

Adapters

OLMARK "RQ"

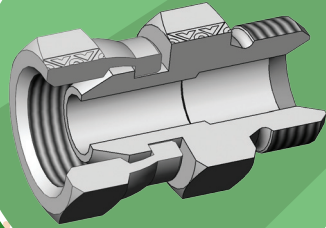

OLMARK "RA"

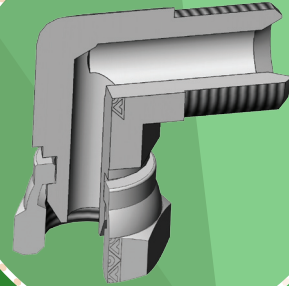

OLMARK "RJ"

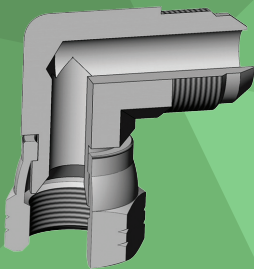

OLMARK "RF"

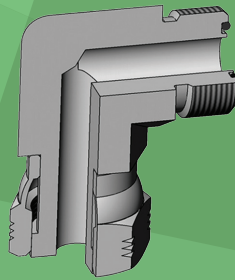

OLMARK "ZN"

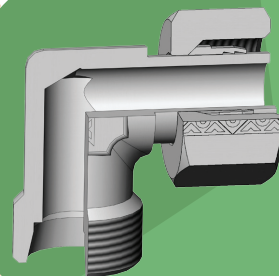

OLMARK "RG"

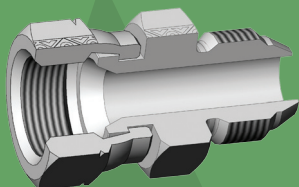

Company Certified with Procedures Quality
UNI EN ISO 9001:2015



Hydraulic
Connexion

Adapters

OLMARK "RQ"



OLMARK "RA"



OLMARK "RJ"



OLMARK "RF"

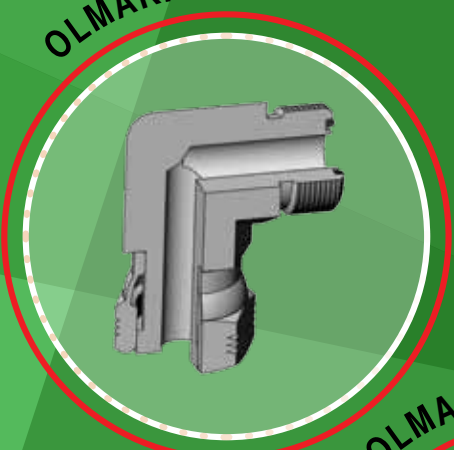

OLMARK "ZN"



OLMARK "RG"



Company Certified with Procedures Quality
UNI EN ISO 9001:2015



Questo catalogo sottopone alla vostra attenzione la collezione basic di adattatori OLMARK

Il presente format raccoglie le serie:

OLMARK **"RQ"** (adattatori di congiunzione serie tornita)

OLMARK **"RA"** (adattatori di congiunzione serie forgiati e assemblati)

OLMARK **"RJ"** (adattatori di congiunzione JIC con tenuta a 74°)

OLMARK **"RF"** (adattatori di congiunzione serie ORFS a tenuta, frontale con O-ring)

OLMARK **"RG"** (adattatori di congiunzione JIS con tenuta a 60°)

OLMARK **"ZN"** (adattatori di congiunzione con tenuta ad anello a 24°)

La gamma è ulteriormente ampliabile, per quanto riguarda disegni e materiali, sulla base delle specifiche richieste dei Clienti.

Per predisposizione applicativa, i pezzi rappresentati in questo catalogo si propongono come una più che completa gamma per il mondo della connessione ai tubi ad alta pressione consentendo, grazie a una semplice e rapida consultazione tecnica, l'agevole individuazione dell'articolo più idoneo all'applicazione finale.

L'attenzione al mercato e alle esigenze dei Clienti costituisce in OLEOMARKET una filosofia industriale che praticamente si traduce nella tradizionale meticolosità operativa e nella costante professionalità posta a tutto vantaggio dell'elevato standard qualitativo di prodotto e dei servizi accessori.

Adapters

This catalog submit to your attention the basic collection of adapters OLMARK

The publication gathers the series :

OLMARK **"RQ"** (connection adapters machined series)

OLMARK **"RA"** (connection adapters forged and assembled series)

OLMARK **"RJ"** (connection adapters JIC with 74° seal)

OLMARK **"RF"** (connection adapters series ORFS with O-ring front seal)

OLMARK **"RG"** (JIS connection adapters with 60° seal)

OLMARK **"ZN"** (connection adapters with 24° ring seal)

The range is further expandable, regarding drawings and goods, based on specifics required from Customers.

For its application, the pieces represented in this catalog are proposed as a more than complete range for the world of connection to high-pressure hoses allowing, thanks to a simple and quick technical consultation, the easier identification of the item more suitable to final application.

The attention given to markets and customer needs is an industrial philosophy in OLEOMARKET, that shows its traditional operative meticulousness and its constant professionalism in the heart of the high quality of product and accessory services.

WWW.OLMARK.COM

BSP 60° FEMALE**RQ / RA**

code	02	04	06	08	10	12	16	20	24	32
F (Thread)	1/8"-28	1/4"-19	3/8"-19	1/2"-14	5/8"-14	3/4"-14	1"-11	1 1/4"-11	1 1/2"-11	2"-11
WP Bar	630	630	550	430	375	420	420	350	300	250
Nm	12-20	14-25	25-41	45-76	55-94	90-135	120-165	170-280	200-365	300-500
CH (mm)	15	19	22	27	28	32	41	50	55	70

Temperature: from -40°C to +200°C (peak +250°C)

A B C

BSP 60° FEMALE with O-Ring,**RQ / RA**

code	02	04	06	08	10	12	16	20	24	32
F (Thread)	1/8"-28	1/4"-19	3/8"-19	1/2"-14	5/8"-14	3/4"-14	1"-11	1 1/4"-11	1 1/2"-11	2"-11
WP Bar	400	450	450	420	350	420	420	350	300	255
Nm	14-20	17-24	26-38	50-71	63-91	85-122	112-160	185-265	248-355	330-480
CH (mm)	15	19	22	27	28	32	41	50	55	70

Temperature: from -20°C to +100°C (peak +120°C) with O-Ring NBR 70-85 °Shore-A

A B C

BSP MALE (Form B)**RQ / RA / RF / RJ / RG / ZN**

code	02	04	06	08	10	12	16	20	24	32
F (Thread)	1/8"-28	1/4"-19	3/8"-19	1/2"-14	5/8"-14	3/4"-14	1"-11	1 1/4"-11	1 1/2"-11	2"-11
WP Bar	630	630	550	430	350	350	310	250	250	210
Nm	20 - 40	40 - 60	80 - 110	160 - 180		230 - 320	370 - 400	550 - 620	780 - 830	
CH (mm)	14	19	22	27		32	41	50	55	70

Temperature: from -40°C to +200°C (peak +250°C)

A C

BSPP Banjo**RQ**

code	02	04	06	08	10	12	16	20	24	32
D. (bolt-Thread)	1/8"-28	1/4"-19	3/8"-19	1/2"-14	5/8"-14	3/4"-14	1"-11	1 1/4"-11	1 1/2"-11	2"-11
WP Bar	200	200	200	200	200	180	150	120		
Nm										

Temperature: from -20°C to +100°C (peak +120°C)

C 7

BSPT MALE**RQ / RA / RF / RJ / RG / ZN**

code	K02	K04	K06	K08	K12	K16	K20	K24	K32
F (Thread)	1/8"-28	1/4"-19	3/8"-19	1/2"-14	3/4"-14	1"-11	1 1/4"-11	1 1/2"-11	2"-11
WP Bar	345	345	275	240	210	170	150	140	140
Nm									
CH (mm)	12	15	19	24	30	36	46	55	70

Temperature: from -40°C to +120°C (peak +250°C)

C

NPTF MALE**RQ / RA / RF / RJ / RG / ZN**

code	T02	T04	T06	T08	T12	T16	T20	T24	T32
F (Thread)	1/8"-27	1/4"-18	3/8"-18	1/2"-14	3/4"-14	1"-11/2	1 1/4"-11/2	1 1/2"-11/2	2"-11/2
WP Bar	630	630	630	630	520	450	350	210	170
Nm									
CH (mm)	15	15	19	24	30	36	46	55	70

Temperature: from -40°C to +200°C (peak +250°C)

C

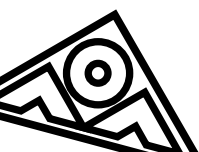

METRIC 60° FEMALE

RQ / RA

code	10A	12B	14B	16B	18B	20B	22B	24B	26B	28B	30B	38B	45B	52B
F (Thread)	10x1	12x1.5	14x1.5	16x1.5	18x1.5	20x1.5	22x1.5	24x1.5	26x1.5	28x1.5	30x1.5	38x1.5	45x1.5	52x1.5
WP Bar	350	350	350	350	350	315	315	315	250	200	200	150	125	80
Nm	12-20	13-20	15-26	25-40	27-45	40-65	45-76	54-88	70-105	90-135	120-160			
CH (mm)	15	17	19	22	22	27	27	30	30	32	36	46	55	60

Temperature: from -40°C to +100°C (peak +120°C)

A B C

METRIC MALE (Form B)

RQ / RA / RF / RJ / RG / ZN

code	10A	12B	14B	16B	18B	20B	22B	24B	26B	28B	30B	38B	45B	52B
F (Thread)	10x1	12x1.5	14x1.5	16x1.5	18x1.5	20x1.5	22x1.5	24x1.5	26x1.5	28x1.5	30x1.5	38x1.5	45x1.5	52x1.5
WP Bar	350	350	350	350	350	315	315	315	250	200	200	150	125	80
Nm	20 - 30	30 - 45	50 - 60	80 - 100	90 - 120	140 - 170	150 - 190	160 - 200	230 - 250	240 - 280				
CH (mm)	14	17	19	22	24	27	27	30	32	38	38	46	50	

Temperature: from -40°C to +100°C (peak +120°C)

A C

METRIC 60° Banjio

RQ

code	10A	12B	14B	16B	18B	20B	22B	24B	26B	28B	30B	38B	45B	52B
D. (Thread-bolt)	10x1	12x1.5	14x1.5	16x1.5	18x1.5	20x1.5	22x1.5	24x1.5	26x1.5	28x1.5	30x1.5	38x1.5	45x1.5	52x1.5
WP Bar	200	200	200	200	200	200	200	180	180	150	150	120	100	80
Nm														

Temperature: from -20°C to +100°C (peak +120°C)

C 7

SAE JIC 74° FEMALE

RJ

code	J6	J8	J10	J11	J12	J16	J20	J22	J25	J30	J38	J42
F (Thread)	7/16" -20	1/2" -20	9/16" -18	5/8" -18	3/4" -16	7/8" -14	1"1/16 -12	1"3/16 -12	1"5/16 -12	1"5/8 -12	1"7/8 -12	2"1/2 -12
WP Bar	450	420	410	350	350	350	350	280	280	200	170	170
Nm	13-21	18-2	24-42	24-42	45-70	65-94	92-133	118-163	127-190	175-285	215-365	300-500
CH (mm)	15	17	19	22	24	27	32	36	41	50	55	70

Temperature: from -40°C to +200°C (peak +250°C)

A B C

SAE JIC 74° MALE

RQ / RA / RJ

code	J6	J8	J10	J11	J12	J16	J20	J22	J25	J30	J38	J42
F (Thread)	7/16" -20	1/2" -20	9/16" -18	5/8" -18	3/4" -16	7/8" -14	1"1/16 -12	1"3/16 -12	1"5/16 -12	1"5/8 -12	1"7/8 -12	2"1/2 -12
WP Bar	450	420	410	350	350	350	350	280	280	250	250	170
CH (mm)	13	14	16	21	24	30	32	35	42	50	70	

Temperature: from -40°C to +200°C (peak +250°C)

C

Raw Material: Carbon steel to EN10277-3 / EN10087 controlled and certified
Finishing : EN ISO 2081 - Fe/Zn8/B White zinc-plating without Cr-VI, thickness min. 8µm. Min. resistance white rust >72h., min. resistance red rust >120h up to 400 hours (approximately).

- A I filetti dei raccordi devono essere sempre **lubrificati prima del serraggio** / The threads of the fittings must always be **lubricated before tightening**
- B Nm - coppia di serraggio consigliata per dadi girevoli tipo pressato / Recommended tightening torque for crimped nuts
- C Work Pressure - pressione massima considerata con Safety Factor max 1:4 / Work pressure - Considered Maximum pressure with Safety Factor max 1:4
- 7 Si consiglia di NON utilizzare per nuove applicazioni / It is recommended NOT to use for new applications

METRIC 24° "LL" FEMALE

ZN

code	4LL	5LL	6LL	8LL	10LL	12LL				
F (Thread)	8x1	10x1	10x1	12x1	14x1	16x1				
WP Bar	100	100	100	100	100	100				
Nm										
CH (mm)	10	12	12	14	17	19				

Temperature: from -20°C to +100°C (peak +120°C)

[A] [C]

METRIC 24° "L" FEMALE

ZN

code	6L	8L	10L	12L	15L	18L	22L	28L	35L	42L
F (Thread)	12x1.5	14x1.5	16x1.5	18x1.5	22x1.5	26x1.5	30x2	36x2	45x2	52x2
WP Bar	315	315	315	315	315	315	160	160	160	160
Nm	19-22	26 - 30	42-45	60-65	85-100	125-150	175-195	215-250	300-395	340-500
CH (mm)	14	17	19	22	27	32	36	41	50	60

Temperature: from -40°C to +200°C (peak +250°C)

[A] [C]

METRIC 24° "L" FEMALE with O-Ring

ZN

code	6L	8L	10L	12L	15L	18L	22L	28L	35L	42L
F (Thread)	12x1.5	14x1.5	16x1.5	18x1.5	22x1.5	26x1.5	30x2	36x2	45x2	52x2
WP Bar	415	400	350	330	315	315	250	160	160	160
Nm	13-25	15-45	25-52	27-58	50-88	30-125	85-155	120-192	170-325	190-380
CH (mm)	14	17	19	22	27	32	36	41	50	60

Temperature: from -20°C to +100°C (peak +120°C) with O-Ring NBR 70-85 °Shore-A

[A] [C]

METRIC 24° "S" FEMALE

ZN

code	6S	8S	10S	12S	14S	16S	20S	25S	30S	38S
F (Thread)	14x1.5	16x1.5	18x1.5	20x1.5	22x1.5	24x1.5	30x2	36x2	45x2	52x2
WP Bar	630	630	630	630	630	400	400	400	250	250
Nm	30 - 35	40 - 45	50 - 60	70 - 80	95 - 110	110 - 125	200 - 215	250 - 290	330 - 350	500 - 600
CH (mm)	17	19	22	24	27	30	36	46	50	60

Temperature: from -40°C to +200°C (peak +250°C)

[A] [C]

METRIC 24° "S" FEMALE with O-Ring

ZN

code	6S	8S	10S	12S	14S	16S	20S	25S	30S	38S
F (Thread)	14x1.5	16x1.5	18x1.5	20x1.5	22x1.5	24x1.5	30x2	36x2	45x2	52x2
WP Bar	630	630	630	630	630	420	420	420	420	315
Nm	14-45	25-52	27-58	43-65	50-88	60-88	90-155	125-192	170-270	200-380
CH (mm)	17	19	22	24	27	30	36	46	50	60

Temperature: from -20°C to +100°C (peak +120°C) with O-Ring NBR 70-85 °Shore-A

[A] [C]

SAE ORFS FEMALE

RF

code	FS6	FS10	FS12	FS16	FS20	FS25	FS30	FS38		
Thread	9/16"-18	11/16"-16	13/16"-16	1"-14	1 1/8"-12	1 1/4"-12	1 1/2"-11	1 3/4"-12		
WP Bar	450	450	420	420	420	420	350	275		
Nm	23-28	35-44	55-62	80-90	120-130	150-170	180-200	220-260		
CH (mm)	19	22	24	30	36	41	50	60		

Temperature: from -20°C to +200°C (peak +250°C)

[A] [B] [C]

SAE ORFS MALE

RF

code	FS6	FS10	FS12	FS16	FS20	FS25	FS30	FS38		
Thread	9/16"-18	11/16"-16	13/16"-16	1"-14	1"3/16-12	1"7/16-12	1"11/16-12	2"-12		
WP Bar	630	630	630	420	420	420	350	275		
CH (mm)	17	19	22	27	32	41	46	55		

Temperature: from -20°C to +100°C (peak +120°C) with O-Ring NBR 70-85 °Shore-A

Ⓒ

JIS 60° "T" FEMALE

RG

code	J04G	J08G	J08G	J12G	J16G	J20G	J24G			
Thread	1/4"-19	3/8"-19	1/2"-14	3/4"-14	1"-11	1"1/4-11	1"1/2-11			
WP Bar	350	350	350	280	210	175	150			
Nm +/-10%	25	49	59	118	137	167	206			
CH (mm)										

Temperature: from -40°C to +100°C (peak +120°C)

Ⓐ Ⓑ Ⓒ

FLANGE 3000psi

RA

code	FL08	FL12	FL16	FL20	FL24	FL32				
Diam.inch-mm	1/2" -30,2	3/4" -38,1	1" -44,4	1"1/4-50,8	1"1/2 -60,3	2" -71,4				
Ø D. mm	30,0	38,0	44,5	50,8	60,0	71,4				
WP Bar	350	350	350	280	280	210				
(F = Bolt)	M8x1,25	M10x1,5	M10x1,5	M10x1,5	M12x1,75	M12x1,75				
Nm	20-26	45-55	45-55	45-55	82-102	82-102				
H mm.	17,5	22,3	26,2	30,2	35,7	42,9				
I mm.	38,1	47,6	52,4	58,7	69,9	77,8				

Temperature: from -20°C to +100°C (peak +120°C) with O-Ring NBR 70-85 °Shore-A

Ⓐ Ⓒ

FLANGE 6000psi

RA

code	FP08	FP12	FP16	FP20	FP24	FP32				
Diam.inch-mm	1/2" -31,8	3/4" -41,3	1" -47,6	1"1/4-54	1"1/2-63,5	2" -79,4				
Ø D. mm	31,7	41,3	47,5	54,0	63,5	79,4				
WP Bar	420	420	420	420	420	420				
(F = Bolt)	M8x1,25	M10x1,5	M12x1,75	M14x2	M16x2	M20x2,5				
Nm	20-26	45-55	82-102	117-143	189-231	360-440				
H mm.	18,2	23,8	27,8	31,8	36,5	44,5				
I mm.	40,5	50,8	57,2	66,6	79,3	96,8				

Temperature: from -20°C to +100°C (peak +120°C) with O-Ring NBR 70-85 °Shore-A

Ⓐ Ⓒ

Raw Material: Carbon steel to EN10277-3 / EN10087 controlled and certified
Finishing : EN ISO 2081 - Fe/Zn8/B White zinc-plating without Cr-VI, thickness min. 8µm. Min. resistance white rust >72h., min. resistance red rust >120h up to 400 hours (approximately).

- Ⓐ I filetti dei raccordi devono essere sempre **lubrificati prima del serraggio** / The threads of the fittings must always be **lubricated before tightening**
- Ⓑ Nm - coppia di serraggio consigliata per dadi girevoli tipo pressato / Recommended tightening torque for crimped nuts
- Ⓒ Work Pressure - pressione massima considerata con Safety Factor max 1:4 / Work pressure - Considered Maximum pressure with Safety Factor max 1:4
- Ⓩ Si consiglia di NON utilizzare per nuove applicazioni / It is recommended NOT to use for new applications

COME SI DETERMINANO LE FILETTATURE

How to determine threads

	M		FIL.	F	
	mm.	inch.		inch.	mm.
	9.6	0.378	G 1/8"-28	0.343	8.7
	9.9	0.390	M 10x1	0.354	9
	11	0.433	7/16"-20 UNF	0.386	9.8
	11.9	0.469	M 12x1,5	0.413	10.5
	12.6	0.496	1/2"-20 UNF	0.449	11.4
	13.1	0.516	G 1/4"-19	0.453	11.5
	13.9	0.547	M 14x1,5	0.492	12.5
	14.2	0.559	9/16"-18 UNF	0.508	12.9
	15.9	0.626	M 16x1,5	0.571	14.5
	16.6	0.654	G 3/8"-19	0.591	15
	17.3	0.681	11/16"-16 UN	0.622	15.8
	17.9	0.705	M 18x1,5	0.650	16.5
	18.9	0.744	3/4"-16 UNF	0.685	17.4
	19.9	0.783	M 20x1,5	0.728	18.5
	20.5	0.807	13/16"-16 UN	0.000	
	20.9	0.823	G 1/2"-14	0.736	18.7
			13/16"-16 UN	0.748	19
	21.9	0.862	M 22x1,5	0.000	
	22.1	0.870	7/8"-14 UNF	0.803	20.4
			M 22x1,5	0.807	20.5
	22.8	0.898	G 5/8"-14	0.815	20.7
	23.9	0.941	M 24x1,5	0.886	22.5
	25.3	0.996	1"-14 UNS	0.925	23.5
	25.9	1.020	M 26x1,5	0.000	
	26.3	1.035	G 3/4"-14	0.953	24.2
			M 26x1,5	0.965	24.5
	26.9	1.059	1 1/16-12 UN	0.976	24.8
	29.9	1.177	M 30x2	1.098	27.9
	29.9	1.177	M 30x1,5	0.000	
	30.1	1.185	1 3/16-12 UN	1.102	28
			M 30x1,5	1.122	28.5
	33.1	1.303	G 1"-11	1.197	30.4
	33.2	1.307	1 5/16-12 UN	1.224	31.1
	35.9	1.413	M 36x2	1.335	33.9
	36.4	1.433	1 7/16-12 UN	1.350	34.3
	37.9	1.492	M 38x1,5	1.437	36.5
	41.2	1.622	1 5/8-12 UN	0.000	
	41.8	1.646 G	1 1/4-11	1.539	39.1
			1 5/8-12 UN	1.539	39.1
	41.9	1.650	M 42x2	1.571	39.9
	42.7	1.681	1 11/16-12 UN	1.602	40.7
	44.9	1.768	M 45x2	1.689	42.9
	44.9	1.768	M 45x1,5	1.713	43.5
	47.5	1.870	1 7/8-12 UN	0.000	
	47.7	1.878	G 1 1/2-11	1.772	45
			1 7/8-12 UN	1.787	45.4
	50.6	1.992	2"-12 UN	1.913	48.6
	51.9	2.043	M 52x2	1.965	49.9
	51.9	2.043	M 52x1,5	1.988	50.5
	59.5	2.343	G 2"-11	2.236	56.8
	63.3	2.492	2 1/2-12 UN	2.413	61.3

MASCHIO
MALE



Misurare il diametro della filettatura esterna (M).

Confrontare il valore rilevato in mm. con i valori riportati nella colonna a lato per determinare la corretta filettatura.

Measure the outer thread diameter (M).

To determine the correct thread match the measurements (mm) to the chart.

FEMMINA
FEMALE

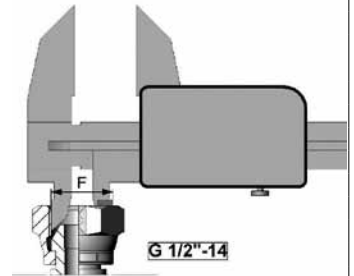

Misurare il diametro della filettatura interna (F).

Confrontare il valore rilevato in mm. con i valori riportati nella colonna a lato per determinare la corretta filettatura.

Measure the inner thread diameter (F).

To determine the correct thread match the measurements (mm) to the chart.

DISTANZA TRA ANGOLI OPPOSTI DELL'ESAGONO

Fitting hex size chart

Ch.		D	
mm.	inch.	mm.	inch.
10	0.394	11.5	0.455
12	0.472	13.9	0.546
14	0.551	16.2	0.636
15	0.591	17.3	0.682
17	0.669	19.6	0.773
19	0.748	21.9	0.864
22	0.866	25.4	1.000
24	0.945	27.7	1.091
27	1.063	31.2	1.227
28	1.102	32.3	1.273
30	1.181	34.6	1.364
32	1.260	37.0	1.455
36	1.417	41.6	1.637
40	1.575	46.2	1.818
41	1.614	47.3	1.864
46	1.811	53.1	2.091
50	1.969	57.7	2.273
55	2.165	63.5	2.500
60	2.362	69.3	2.728
65	2.559	75.1	2.955
70	2.756	80.8	3.182
75	2.953	86.6	3.410
80	3.150	92.4	3.637
85	3.346	98.1	3.864



CONVERSIONE FATTORI DI PRESSIONE

Pression Conversions

1 bar = 14,5035 psi / 1 bar = 0,1 Mpa / 1 PSI = 0,0689 bar

UNITÀ DI MISURA Base Unit	UNITÀ DI CONVERSIONE Conversion Unit		UNITÀ DI MISURA Base Unit	UNITÀ DI CONVERSIONE Conversion Unit	
bar	psi	Mpa	psi	bar	Mpa
1	14.5	0.1	10	0.7	1
2	29.0	0.2	20	1.4	2
3	43.5	0.3	30	2.1	3
4	58.0	0.4	40	2.8	4
5	72.5	0.5	50	3.4	5
6	87.0	0.6	60	4.1	6
7	101.5	0.7	70	4.8	7
8	116.0	0.8	80	5.5	8
9	130.5	0.9	90	6.2	9
10	145.0	1	100	6.9	10
20	290.1	2	200	13.8	20
30	435.1	3	300	20.7	30
40	580.1	4	400	27.6	40
50	725.2	5	500	34.5	50
60	870.2	6	600	41.3	60
70	1015.2	7	700	48.2	70
80	1160.3	8	800	55.1	80
90	1305.3	9	900	62.0	90
100	1450.4	10	1000	68.9	100
200	2900.7	20	2000	137.8	200
300	4351.1	30	3000	206.7	300
400	5801.4	40	4000	275.6	400
500	7251.8	50	5000	344.5	500
600	8702.1	60	6000	413.4	600
700	10152.5	70	7000	482.3	700
800	11602.8	80	8000	551.2	800
900	13053.2	90	9000	620.1	900
1000	14503.5	100	10000	689.0	1000
2000	29007.0	200	20000	1378.0	2000
3000	43510.5	300	30000	2067.0	3000
			40000	2756.0	4000

psi = Libbre per pollice quadrato / Pounds per square inch
Mpa = Mega pascal

CONVERSIONE FATTORI DI TEMPERATURA

Temperature Conversions

$^{\circ}\text{C} = 5/9 \times (^{\circ}\text{F} - 32)$

$^{\circ}\text{F} = ^{\circ}\text{C} \times (9/5) + 32$

UNITÀ DI MISURA Base Unit	UNITÀ DI CONVERSIONE Conversion Unit	UNITÀ DI MISURA Base Unit	UNITÀ DI CONVERSIONE Conversion Unit
$^{\circ}\text{F}$	$^{\circ}\text{C}$	$^{\circ}\text{C}$	$^{\circ}\text{F}$
-100	-73.3	-100	-148
-80	-62.2	-80	-112
-60	-51.1	-60	-76
-40	-40.0	-40	-40
-20	-28.9	-20	-4
0	-17.8	0	32
20	-6.7	20	68
40	4.4	40	104
60	15.6	60	140
80	26.7	80	176
100	37.8	100	212
120	48.9	120	248
140	60.0	140	284
160	71.1	160	320
180	82.2	180	356
200	93.3	200	392
220	104.4	220	428
240	115.6	240	464
260	126.7	260	500
280	137.8	280	536
300	148.9	300	572
320	160.0	320	608

$^{\circ}\text{F}$ = Fahrenheit Degree

$^{\circ}\text{C}$ = Celsius Degree

RQ SERIES

RQ

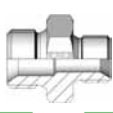

BSP BSP

COD: RQNM---- P. 25

RQ

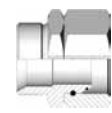

BSP BSP

COD: RQSNMFO-- P. 27

RQ



BSP BSP
BSP METRIC
METRIC METRIC
METRIC BSP

COD: RQRMF----L P. 29

RQ

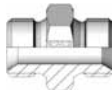

BSP BSP

COD: RQNM-- P. 24

RQ

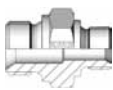

BSP BSP

COD: RQNM----L P. 25

RQ

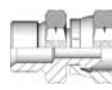

METRIC METRIC

COD: RQNMF--B P. 27

RQ



BSP BSP
METRIC METRIC

COD: RQRMF----P P. 30

RQ

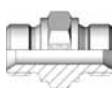

BSP BSP

COD: RQNM--L P. 24

RQ

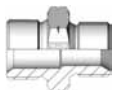

METRIC METRIC

COD: RQNM--B--B P. 26

RQ

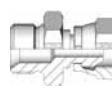

BSP BSP

COD: RQNMF---- P. 28

RQ

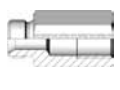

BSP BSP

COD: RQPMF--H-- P. 30

RQ

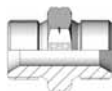

METRIC METRIC

COD: RQNM--B P. 24

RQ

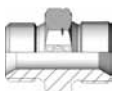

BSP METRIC

COD: RQNM----A P. 26

RQ

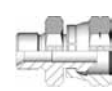

BSP METRIC

COD: RQNMF----B P. 28

RQ

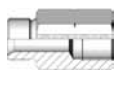

METRIC METRIC

COD: RQPMF--BH-- P. 31

RQ

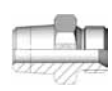

BSPT BSP

COD: RQNM--KC P. 24

RQ

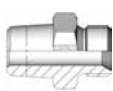

BSPT BSP

COD: RQNM----KC P. 26

RQ

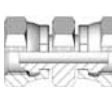

BSP BSP

COD: RQNFF-- P. 28

RQ

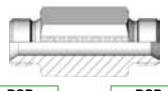

BSP BSP

COD: RQPMM--H-- P. 31

RQ

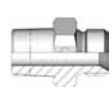

NPT BSP

COD: RQNM--TC P. 25

RQ



SAE SAE

COD: RQB16U---- P. 27

RQ

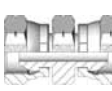

METRIC METRIC

COD: RQNFF--B P. 28

RQ



BSP BSP

COD: RQFF--H-- P. 31

RQ

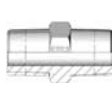

BSPT BSPT

COD: RQNM--KK P. 25

RQ

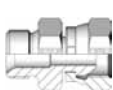

BSP BSP

COD: RQNMF-- P. 27

RQ

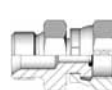

BSP BSP

COD: ESNMF-- P. 29



















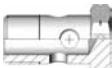





RQ





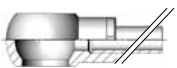
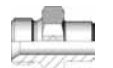



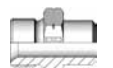



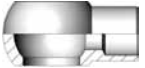







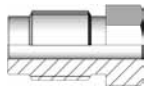



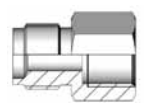

BSP

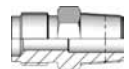
COD: RQTME-- P. 31



<p>RQ</p>  <p>METRIC</p> <p>COD: RQTME--B P. 32</p>	<p>RQ</p>  <p>METRIC</p> <p>COD: RQTF--B P. 33</p>	<p>RQ</p>  <p>BSP METRIC</p> <p>COD: RQOM---B P. 35</p>	<p>RQ</p>  <p>BSP</p> <p>COD: RQMNE--T-- P. 37</p>
<p>RQ</p>  <p>BSPT</p> <p>COD: RQTMK-- P. 32</p>	<p>RQ</p>  <p>BSP</p> <p>COD: RQBF-- P. 34</p>	<p>RQ</p>  <p>METRIC BSP</p> <p>COD: RQOM--B-- P. 35</p>	<p>RQ</p>  <p>BSPT</p> <p>COD: RQMNE--KT-- P. 37</p>
<p>RQ</p>  <p>METRIC</p> <p>COD: RQTMK--B P. 32</p>	<p>RQ</p>  <p>METRIC</p> <p>COD: RQBF--B P. 34</p>	<p>RQ</p>  <p>BSP METRIC</p> <p>COD: RQOMBL---- P. 36</p>	<p>RQ</p>  <p>NPT</p> <p>COD: RQMNE--TT-- P.37</p>
<p>RQ</p>  <p>BSP</p> <p>COD: RQTMB-- P. 32</p>	<p>RQ</p>  <p>BSP</p> <p>COD: RQBFD-- P. 34</p>	<p>RQ</p>  <p>BSP METRIC</p> <p>COD: RQO--MD--L P. 36</p>	<p>RQ</p>  <p>BSP</p> <p>COD: RQGTS-- P. 38</p>
<p>RQ</p>  <p>METRIC</p> <p>COD: RQTMB--B P. 33</p>	<p>RQ</p>  <p>METRIC</p> <p>COD: RQBFD--B P. 34</p>	<p>RQ</p>  <p>BSP METRIC</p> <p>COD: RQO--/--L-- P. 36</p>	<p>RQ</p>  <p>METRIC</p> <p>COD: RQGTS--B P. 38</p>
<p>RQ</p>  <p>BSP</p> <p>COD: RQTMB--GG P. 33</p>	<p>RQ</p>  <p>BSP BSP</p> <p>COD: RQOM---- P. 35</p>	<p>RQ</p>  <p>BSP METRIC</p> <p>COD: TSO--/--L-- P. 36</p>	<p>RQ</p>  <p>BSP</p> <p>COD: RQMNE--ST-- P. 38</p>
<p>RQ</p>  <p>BSP</p> <p>COD: RQTF-- P. 33</p>	<p>RQ</p>  <p>METRIC METRIC</p> <p>COD: RQOM--B--B P. 35</p>	<p>RQ</p>  <p>BSP</p> <p>COD: RQMNE-- P. 37</p>	<p>RQ</p>  <p>METRIC</p> <p>COD: RQMNE--BST-- P. 38</p>

<p>RQ</p>  <p>METRIC</p> <p>COD: RQMNE--B P. 39</p>	<p>RQ</p>  <p>JIS METRIC</p> <p>COD: RQMNEJ--BT-- P. 40</p>	<p>RQ</p>  <p>METRIC</p> <p>COD: RQOS--BT-- P. 43</p>	<p>RQ</p>  <p>BSP</p> <p>COD: RQRBA-- P. 45</p>
<p>RQ</p>  <p>METRIC</p> <p>COD: RQMNE--BT-- P. 39</p>	<p>RQ</p>  <p>BSP</p> <p>COD: RQOGS--T-- P. 41</p>	<p>RQ</p>  <p>BSP</p> <p>COD: RQRRR-- P. 44</p>	<p>RQ</p>  <p>METRIC</p> <p>COD: RQRBA--B P. 45</p>
<p>RQ</p>  <p>METRIC</p> <p>COD: RQMND--L P. 39</p>	<p>RQ</p>  <p>METRIC</p> <p>COD: RQOGS--BT-- P. 41</p>	<p>RQ</p>  <p>JIS METRIC</p> <p>COD: RQRRR--B P. 44</p>	<p>RQ</p>  <p>METRIC</p> <p>COD: RQMF--BT-- P. 46</p>
<p>RQ</p>  <p>METRIC</p> <p>COD: RQMND--LT-- P. 39</p>	<p>RQ</p>  <p>BSP</p> <p>COD: RQOGS00--ST-- P. 41</p>	<p>RQ</p>  <p>BSP</p> <p>COD: RQRA-- P. 44</p>	<p>RQ</p>  <p>METRIC BSP</p> <p>COD: RQRMF--F--L P. 46</p>
<p>RQ</p>  <p>METRIC</p> <p>COD: RQMND--S P. 40</p>	<p>RQ</p>  <p>BSP</p> <p>COD: RQBSF-- P. 42</p>	<p>RQ</p>  <p>METRIC</p> <p>COD: RQRA--B P. 44</p>	<p>RQ</p>  <p>METRIC BSPT</p> <p>COD: RQRMF--BF--K P. 46</p>
<p>RQ</p>  <p>METRIC</p> <p>COD: RQMND--ST-- P. 40</p>	<p>RQ</p>  <p>METRIC</p> <p>COD: RQBSF--B P. 42</p>	<p>RQ</p>  <p>BSP</p> <p>COD: RQRB-- P. 45</p>	<p>COD:</p>
<p>RQ</p>  <p>JIS BSP</p> <p>COD: RQMNEJ--GT-- P. 40</p>	<p>RQ</p>  <p>BSP</p> <p>COD: RQOS--T-- P. 43</p>	<p>RQ</p>  <p>METRIC</p> <p>COD: RQRB--B P. 45</p>	<p>COD:</p>

RA SERIES

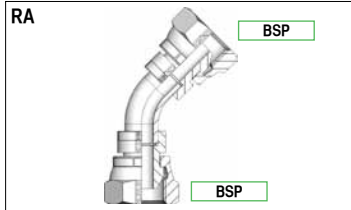

COD: RAC45FF-- P. 49

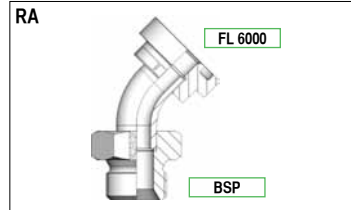

COD: RAC45MFP-- P. 51

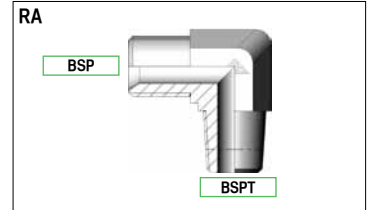

COD: RA90MKM-- P. 53

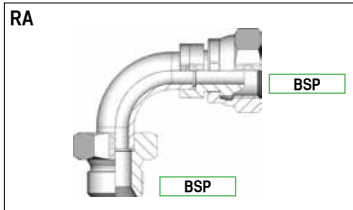

COD: RAC90MF-- P. 48

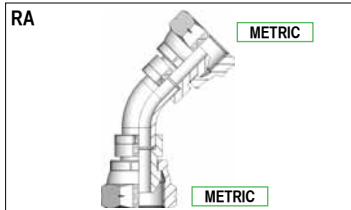

COD: RAC45FF--B P. 49

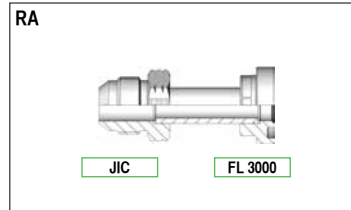

COD: RAMFL--J-- P. 51

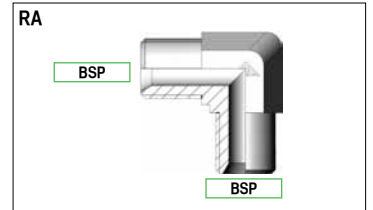

COD: RA90MM-- P. 53

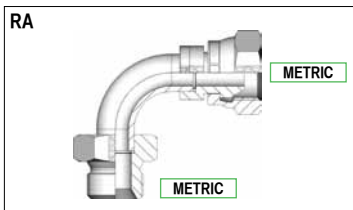

COD: RAC90MF--B P. 48

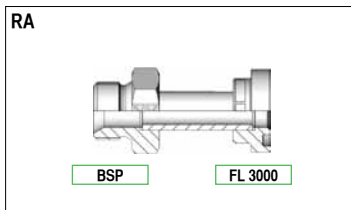

COD: RAMFL-- P. 50

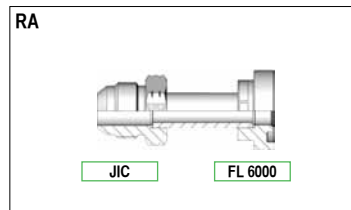

COD: RAMFP--J-- P. 51

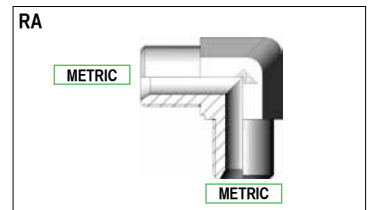

COD: RA90MM--B P. 53

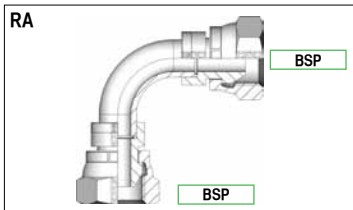

COD: RAC90FF-- P. 48

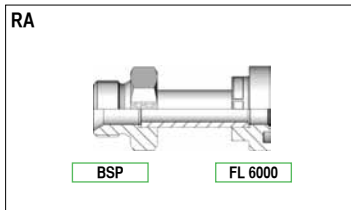

COD: RAMFP-- P. 50

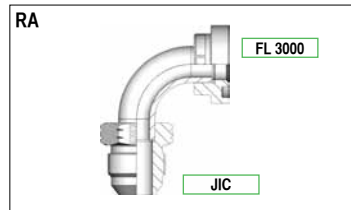

COD: RAC90MFL--J-- P. 52

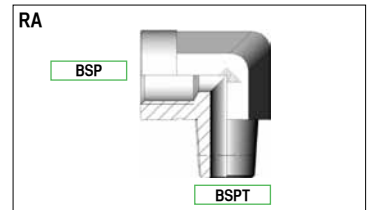

COD: RA90MKFC-- P. 53

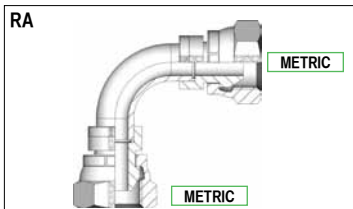

COD: RAC90FF--B P. 48

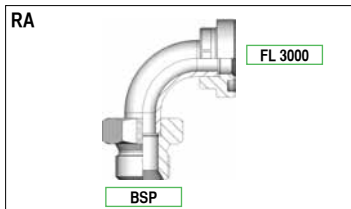

COD: RAC90MFL-- P. 50

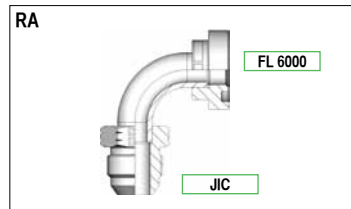

COD: RAC90MFP--J-- P. 52

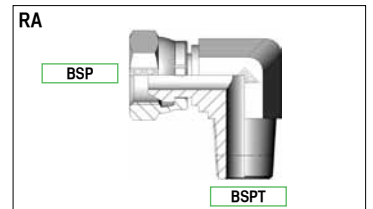

COD: RA90MKF-- P. 54

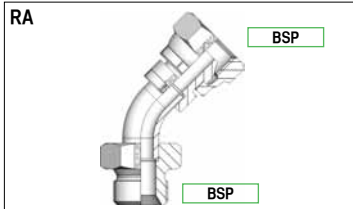

COD: RAC45MF-- P. 49

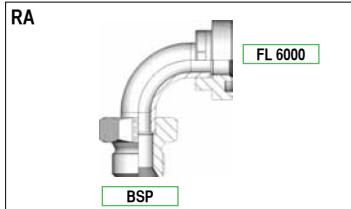

COD: RAC90MFP-- P. 50

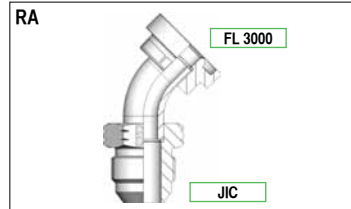

COD: RAC45MFL--J-- P. 52

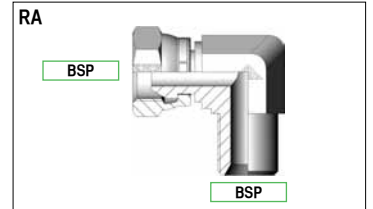

COD: RA90MF-- P. 54

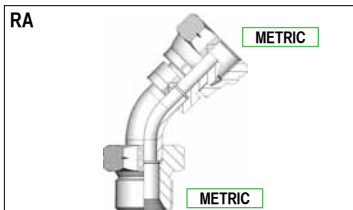

COD: RAC45MF--B P. 49

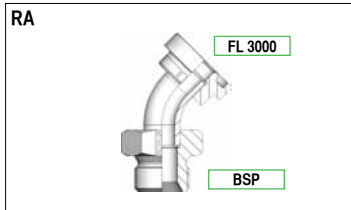

COD: RAC45MFL-- P. 51

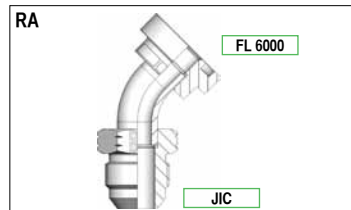

COD: RAC45MFP--J-- P. 52

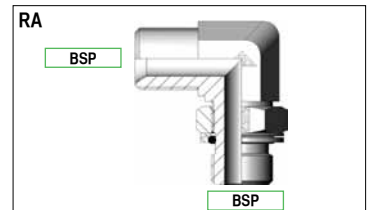

COD: RA90MMX-- P. 54

RJ SERIES

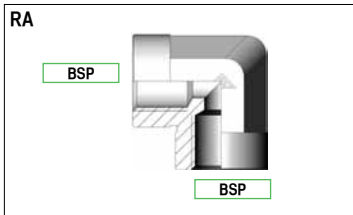

COD: RA90FCFC-- P. 54

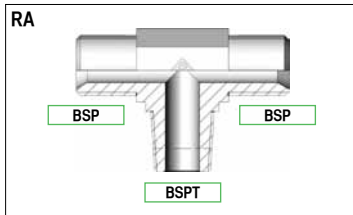

COD: RATMMKM-- P. 56

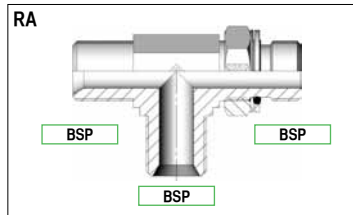

COD: RATMMMX-- P. 58

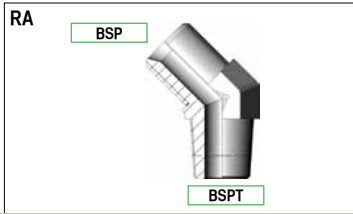

COD: RA45MKM-- P. 55

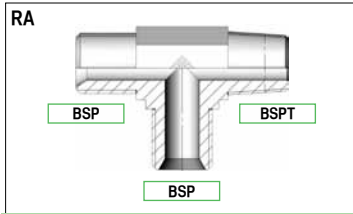

COD: RATMMMK-- P. 56

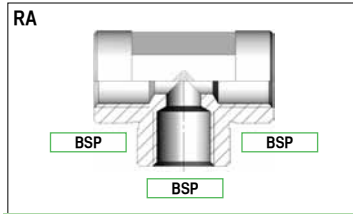

COD: RATFCFCFC-- P. 58

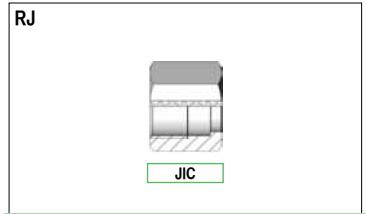

COD: RJA1M--- P. 62

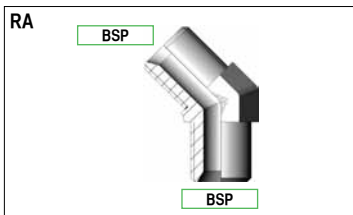

COD: RA45MM-- P. 55

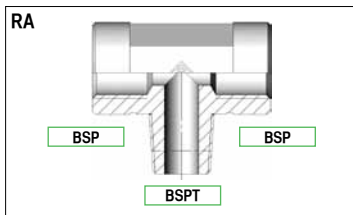

COD: RATFCMKFC-- P. 57

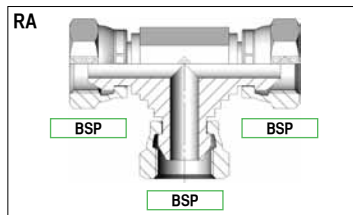

COD: RATFFF-- P. 58

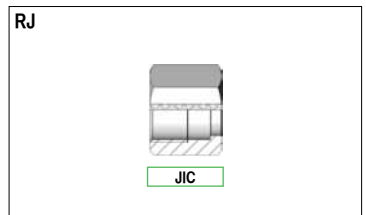

COD: RJA2W--- P. 62

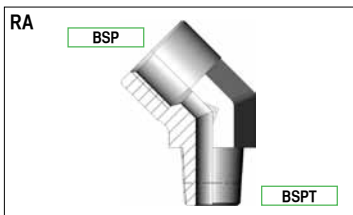

COD: RA45MKFC-- P. 55

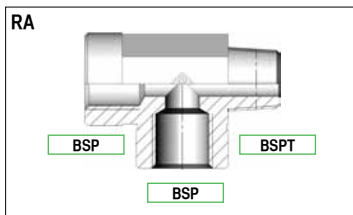

COD: RATFCFCMK-- P. 57

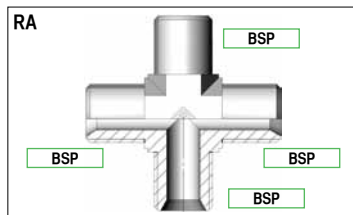

COD: RACRM-- P. 59

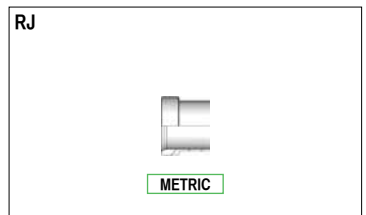

COD: RJA3M--- P. 62

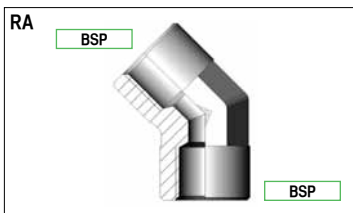

COD: RA45FCFC-- P. 55

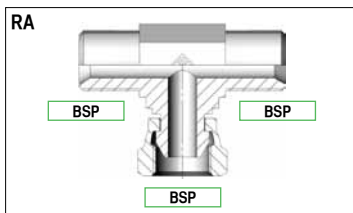

COD: RATMFM-- P. 57

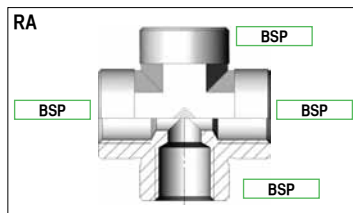

COD: RACRFC-- P. 59

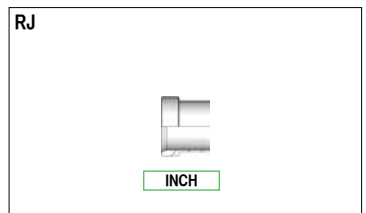

COD: RJA4W--- P. 62

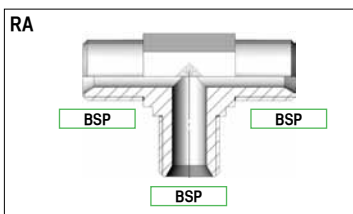

COD: RATMMM-- P. 56

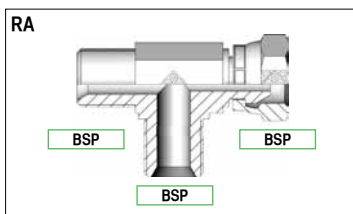

COD: RATMMF-- P. 57

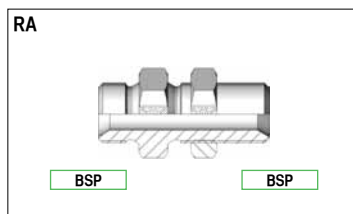

COD: RAPPM-- P. 59

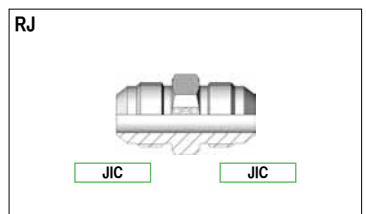

COD: RJB1--- P. 63

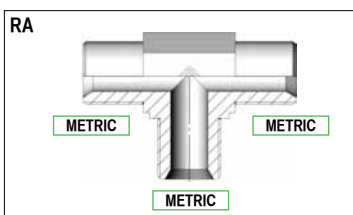

COD: RATMMM-B P. 56

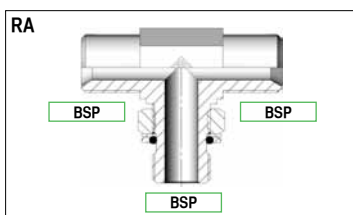

COD: RATMMXM-- P. 58

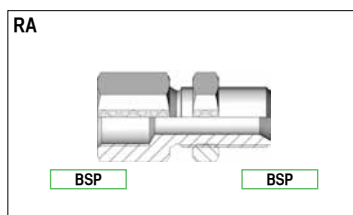

COD: RAPPMFC-- P. 59

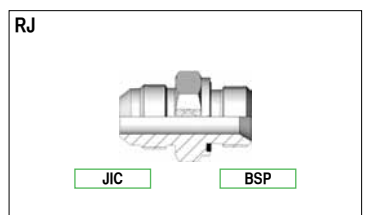

COD: RJB14G---- P. 63

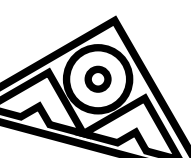

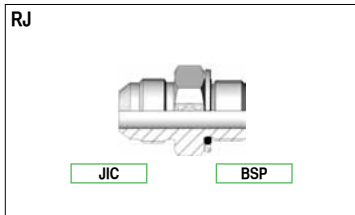

RJ
COD: RJB2G---- P. 63

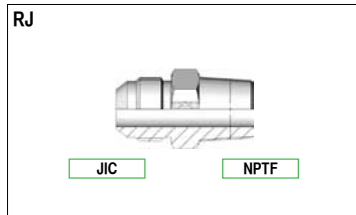

RJ
COD: RJB9N---- P. 65

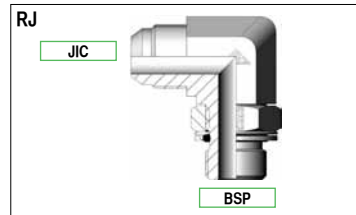

RJ
COD: RJE2G---- P. 67

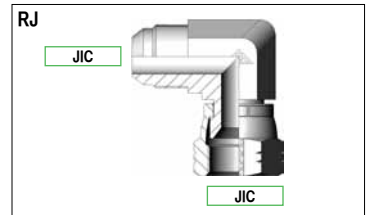

RJ
COD: RJH1--- P. 69

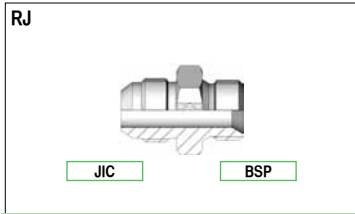

RJ
COD: RJB12G---- P. 64

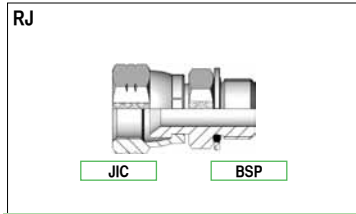

RJ
COD: RJC1G---- P. 66

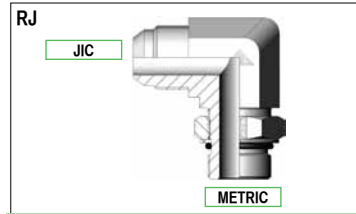

RJ
COD: RJE3M---- P. 68

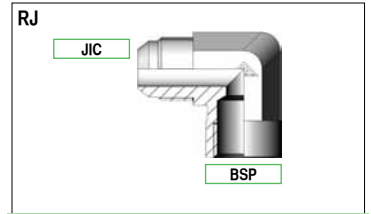

RJ
COD: RJH2G---- P. 69

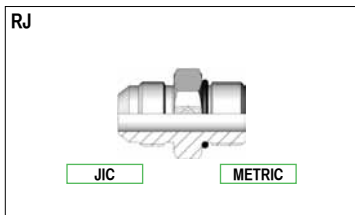

RJ
COD: RJB3M---- P. 64

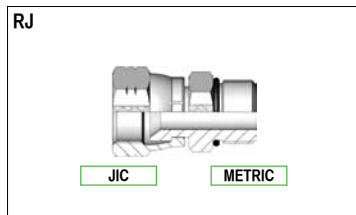

RJ
COD: RJC2M---- P. 66

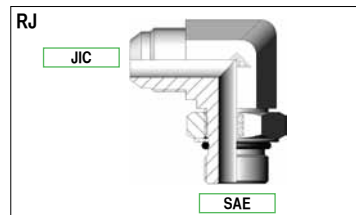

RJ
COD: RJE4U---- P. 68

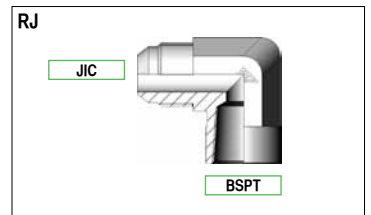

RJ
COD: RJH3N---- P. 70

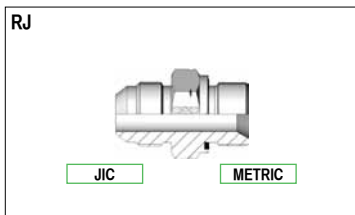

RJ
COD: RJB15M---- P. 64

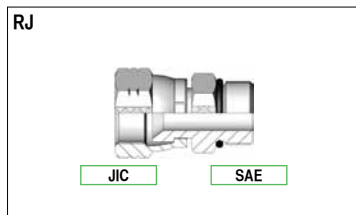

RJ
COD: RJC3U---- P. 66

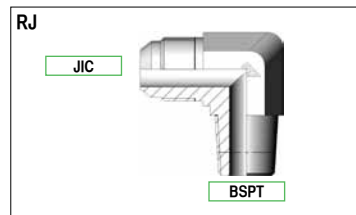

RJ
COD: RJE8G---- P. 68

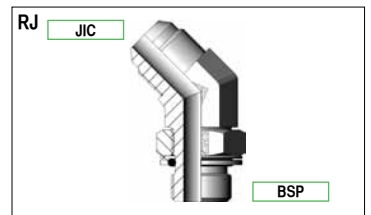

RJ
COD: RJJ2G---- P. 70

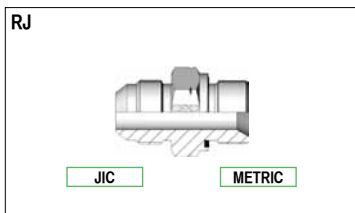

RJ
COD: RJB13M---- P. 64

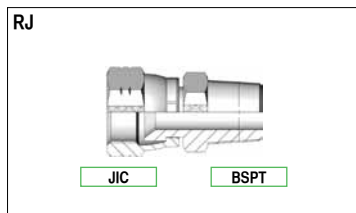

RJ
COD: RJC7G---- P. 66

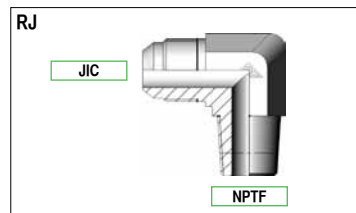

RJ
COD: RJE9N---- P. 68

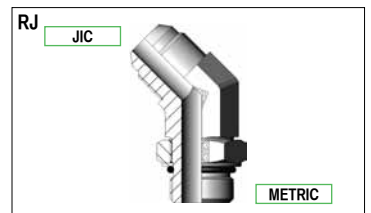

RJ
COD: RJJ3M---- P. 70

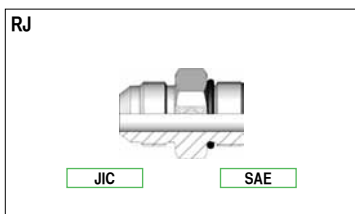

RJ
COD: RJB4U---- P. 65

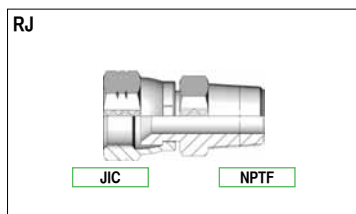

RJ
COD: RJC8N---- P. 67

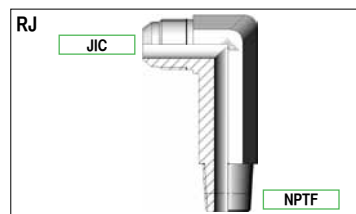

RJ
COD: RJG8N---- P. 69

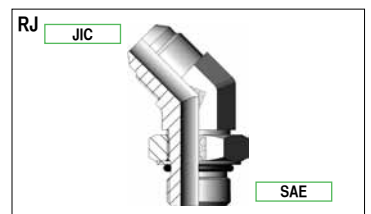

RJ
COD: RJJ4U---- P. 70

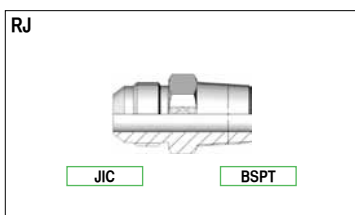

RJ
COD: RJB8G---- P. 65

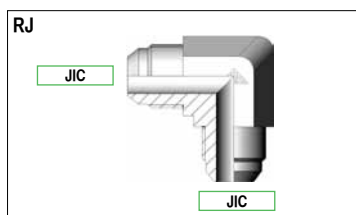

RJ
COD: RJE1--- P. 67

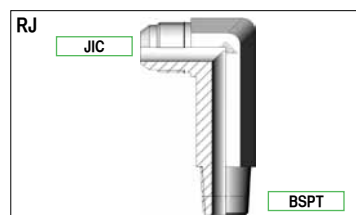

RJ
COD: RJG7G---- P. 69

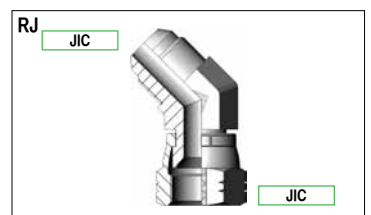

RJ
COD: RJL1--- P. 70

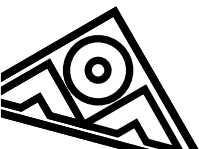

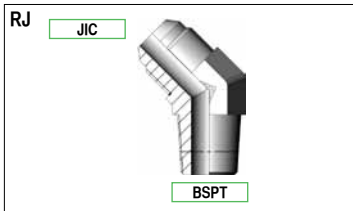

RJ
JIC
BSPT
COD: RJ18G---- P. 71

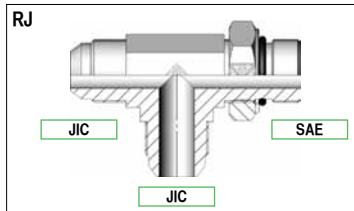

RJ
JIC
SAE
JIC
COD: RJM6U---- P. 73

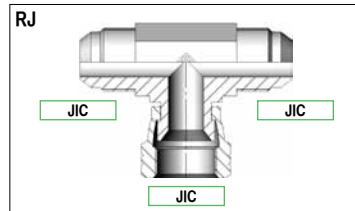

RJ
JIC
JIC
COD: RJN2--- P. 75

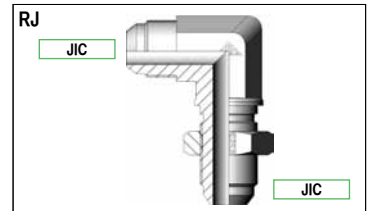

RJ
JIC
JIC
COD: RJP4--- P. 77

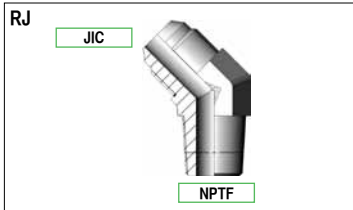

RJ
JIC
NPTF
COD: RJ19N---- P. 71

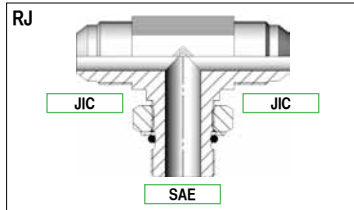

RJ
JIC
SAE
JIC
COD: RJM7U---- P. 73

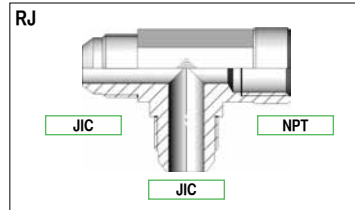

RJ
JIC
NPT
JIC
COD: RJN3G---- P. 75

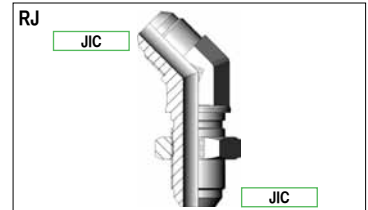

RJ
JIC
JIC
COD: RJP5--- P. 77

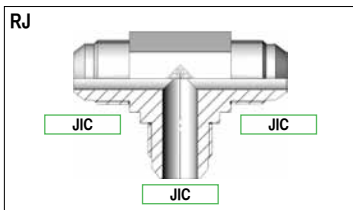

RJ
JIC
JIC
JIC
COD: RJM1--- P. 72

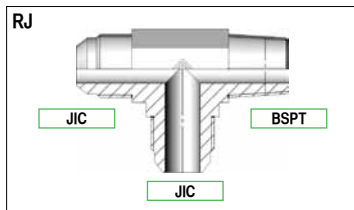

RJ
JIC
BSPT
JIC
COD: RJM14G---- P. 73

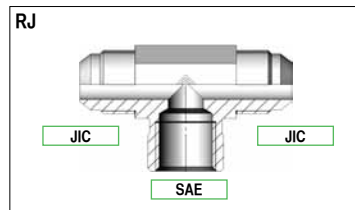

RJ
JIC
SAE
JIC
COD: RJN4G---- P. 75

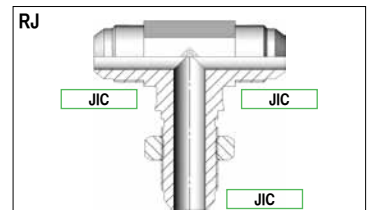

RJ
JIC
JIC
JIC
COD: RJP7--- P. 77

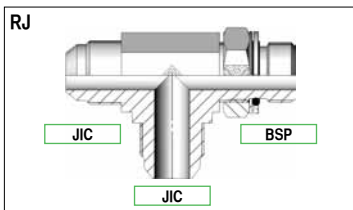

RJ
JIC
BSP
JIC
COD: RJM2G---- P. 72

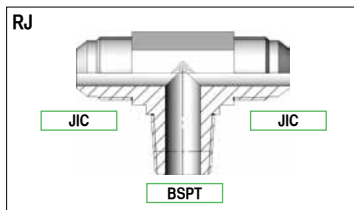

RJ
JIC
BSPT
JIC
COD: RJM15G---- P. 74

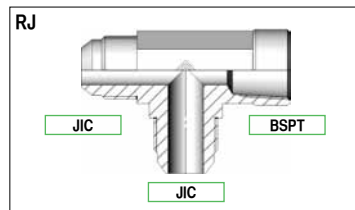

RJ
JIC
BSPT
JIC
COD: RJN5N---- P. 75

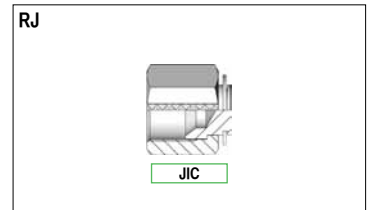

RJ
JIC
COD: RJQ1--- P. 78

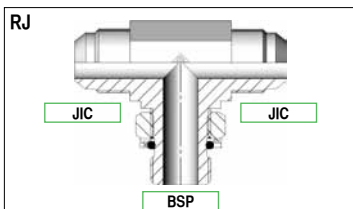

RJ
JIC
BSP
JIC
COD: RJM3G---- P. 72

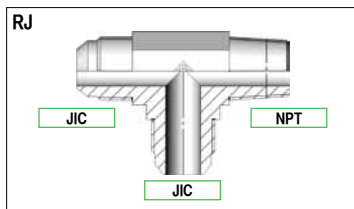

RJ
JIC
NPT
JIC
COD: RJM16N---- P. 74

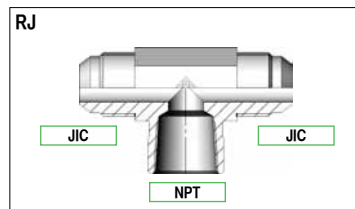

RJ
JIC
NPT
JIC
COD: RJN6N---- P. 76

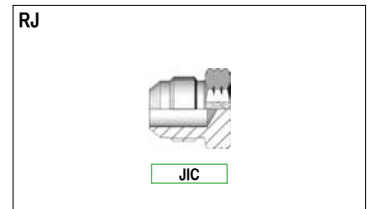

RJ
JIC
COD: RJQ2--- P. 78

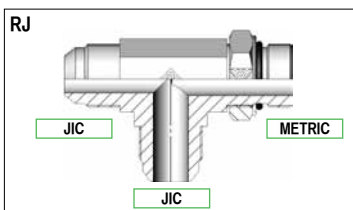

RJ
JIC
METRIC
JIC
COD: RJM4M---- P. 72

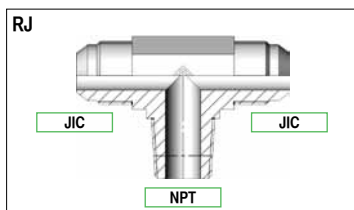

RJ
JIC
NPT
JIC
COD: RJM17N---- P. 74

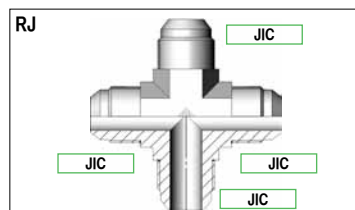

RJ
JIC
JIC
JIC
COD: RJO1--- P. 76

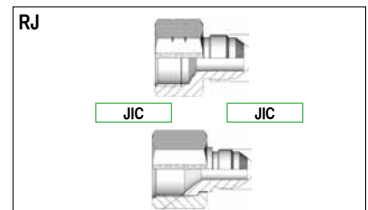

RJ
JIC
JIC
COD: RJR3---- P. 78

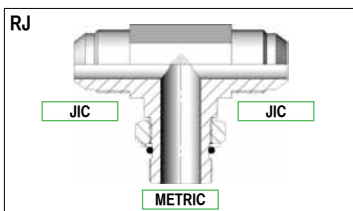

RJ
JIC
METRIC
JIC
COD: RJM5M---- P. 73

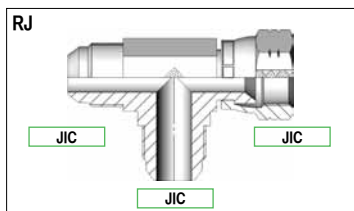

RJ
JIC
JIC
JIC
COD: RJN1--- P. 74

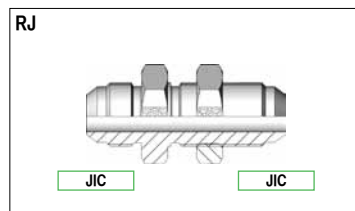

RJ
JIC
JIC
COD: RJP1--- P. 77

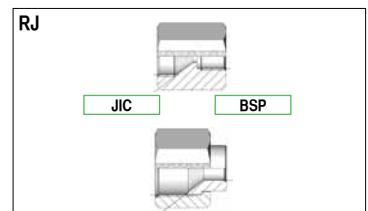

RJ
JIC
BSP
COD: RJR2G---- P. 78



RF SERIES

RJ

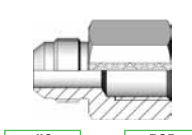

JIC BSP

COD: RJR4G---- P. 79

RF

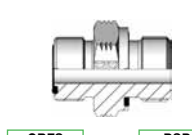

ORFS BSP

COD: RFB2G---- P. 84

RF

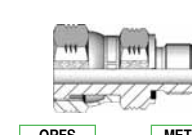

ORFS METRIC

COD: RFC2M---- P. 85

RJ

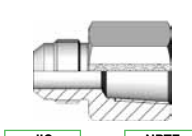

JIC NPTF

COD: RJR5N---- P. 79

RF



ORFS

RF

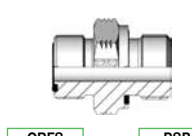

ORFS BSP

COD: RFB3G---- P. 84

RF

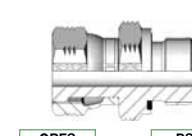

ORFS BSP

COD: RFC1G---- P. 86

RJ

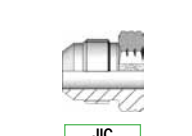

JIC

COD: RJRS1--- P. 79

RF



METRIC

COD: RFA3M--- P. 82

RF

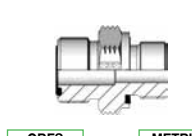

ORFS METRIC

COD: RFB3M---- P. 84

RF

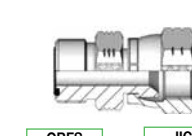

ORFS JIC

COD: RFC9FS---- P. 86

RJ



JIC

COD: RJRS1---T-- P. 79

RF

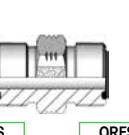

ORFS ORFS

COD: RFB1--- P. 83

RF



ORFS NPT

COD: RFB9N---- P. 84

RF

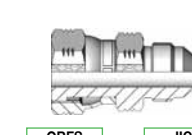

ORFS JIC

COD: RFC10J---- P. 86

COD:

RF

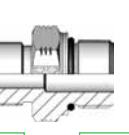

ORFS METRIC

COD: RFB6M---- P. 83

RF

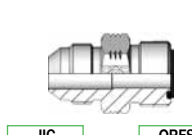

JIC ORFS

COD: RFB16J---- P. 85

RF

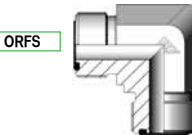

ORFS ORFS

COD: RFE1--- P. 87

COD:

RF

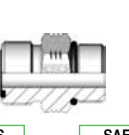

ORFS SAE

COD: RFB4U---- P. 83

RF

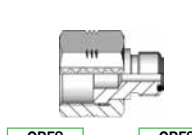

ORFS ORFS

COD: RFR3---- P. 85

RF

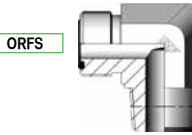

ORFS NPT

COD: RFE9N---- P. 87

COD:

RF

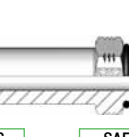

ORFS SAE

COD: RFD3U---- P. 83

RF

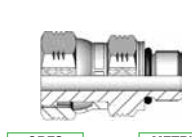

ORFS METRIC

COD: RFC5M---- P. 85

RF

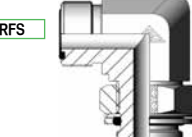

ORFS BSP

COD: RFE2G---- P. 87

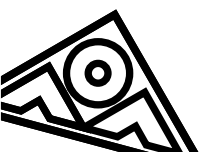

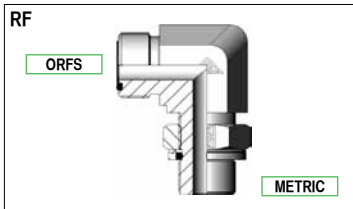

COD: RFE3M---- P. 87

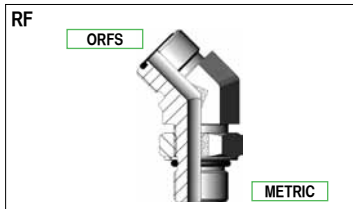

COD: RFI6M---- P. 89

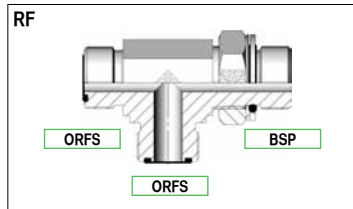

COD: RFM2G---- P. 91

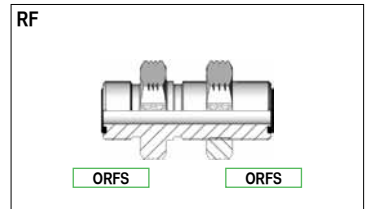

COD: RFP1--- P. 93

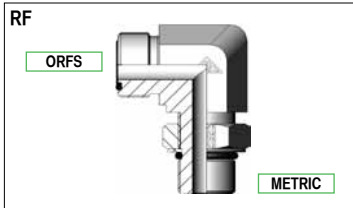

COD: RFE6M---- P. 88

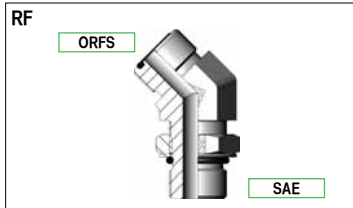

COD: RFI4U---- P. 89

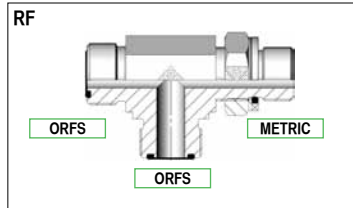

COD: RFM4M---- P. 91

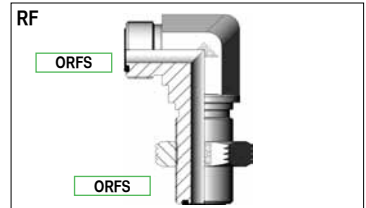

COD: RFP4--- P. 93

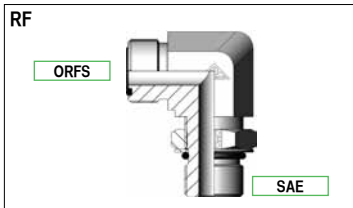

COD: RFE4U---- P. 88

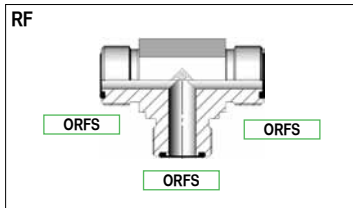

COD: RFM1--- P. 90

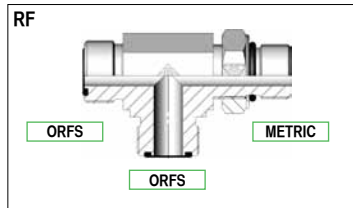

COD: RFM10M---- P. 91

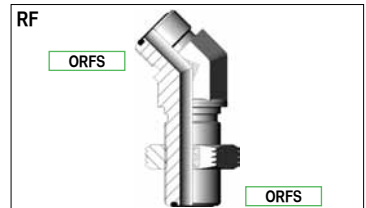

COD: RFP5--- P. 93

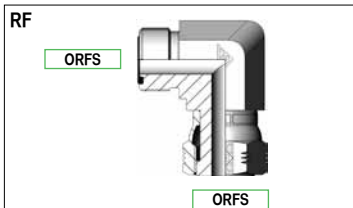

COD: RFH1--- P. 88

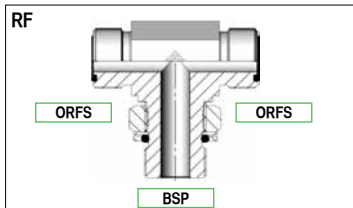

COD: RFM3G---- P. 90

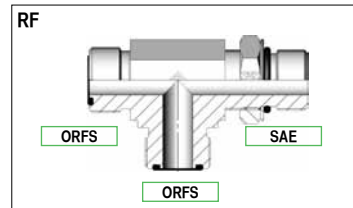

COD: RFM6U---- P. 92

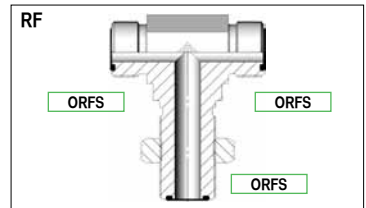

COD: RFP7--- P. 93

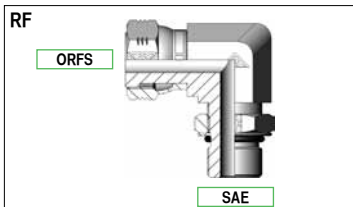

COD: RFH4U---- P. 88

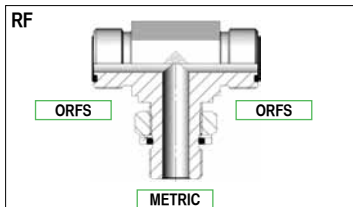

COD: RFM5M---- P. 90

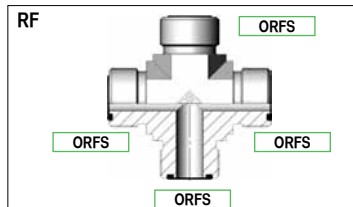

COD: RFO1--- P. 92

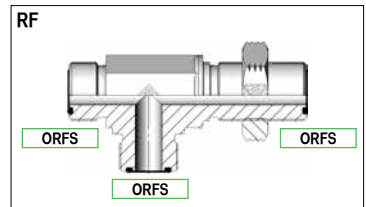

COD: RFP6--- P. 94

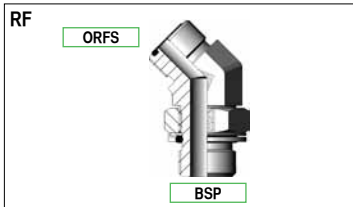

COD: RFI2G---- P. 89

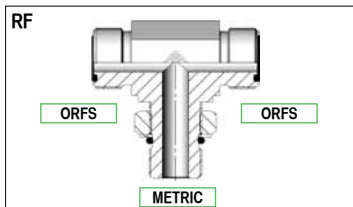

COD: RFM11M---- P. 90

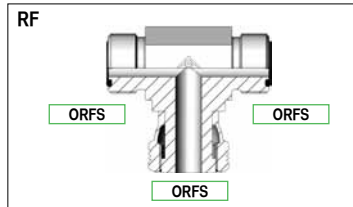

COD: RFN2--- P. 92

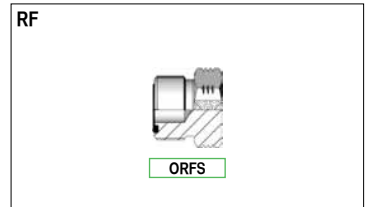

COD: RFQ2--- P. 94

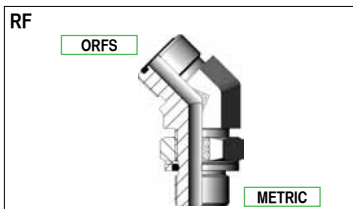

COD: RFI3M---- P. 89

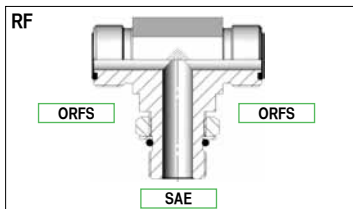

COD: RFM7U---- P. 91

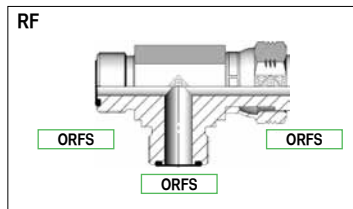

COD: RFN1--- P. 92

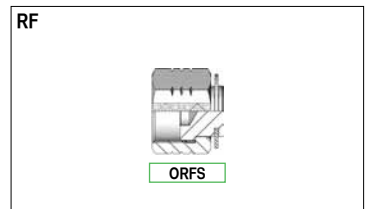

COD: RFQ1--- P. 94

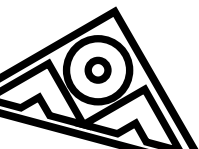

RG SERIES

RF

ORFS

COD: RFS1---- P. 95

RG

BSPT JIS-BSP

COD: RGB4K- J G P. 99

RG

SAE JIS-METRIC

COD: RGB4U- J B P. 101

RF

METRIC

COD: RFA5M--- P. 95

RG

JIS-BSP JIS-BSP

COD: RGB1-J G P. 98

RG

BSPT JIS-METRIC

COD: RGB4K- J B P. 99

RG

METRIC JIS-BSP

COD: RGB5- LJ G P. 101

RF

INCH

COD: RFA6W--- P. 95

RG

JIS-METRIC JIS-METRIC

COD: RGB1-J B P. 98

RG

NPT JIS-BSP

COD: RGB5N- J G P. 100

RG

METRIC JIS-METRIC

COD: RGB5- LJ B P. 101

RF

ORFS

COD: RFS2--- METRICO P. 96

RG

BSP JIS-BSP

COD: RGB14- J G P. 98

RG

NPT JIS-METRIC

COD: RGB5N- J B P. 100

RG

METRIC JIS-BSP

COD: RGB5- SJ G P. 102

RF

ORFS

COD: RFS2--- POLLICI P. 96

RG

BSP JIS-METRIC

COD: RGB14- J B P. 98

RG

JIC JIS-BSP

COD: RGB8J- J G P. 100

RG

METRIC JIS-METRIC

COD: RGB5- SJ B P. 102

RF

ORFS

COD: RFS8---- METRICO P. 96

RG

METRIC JIS-BSP

COD: RGB15M- J G P. 99

RG

JIC JIS-METRIC

COD: RGB8J- J B P. 100

RG

ORFS JIS-BSP

COD: RGB18F- J G P. 103

RF

ORFS

COD: RFS8---- POLLICI P. 96

RG

METRIC JIS-METRIC

COD: RGB15M- J B P. 99

RG

SAE JIS-BSP

COD: RGB4U- J G P. 101

RG

ORFS JIS-METRIC

COD: RGB18F- J B P. 103

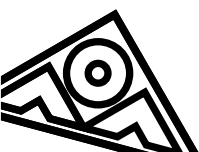

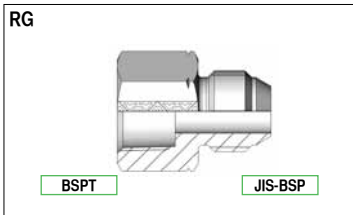

COD: RGR4K- J_G P. 104

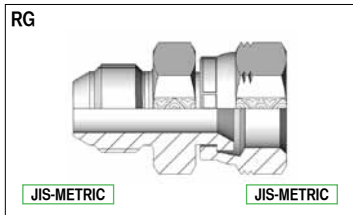

COD: RGC1-J_B P. 105

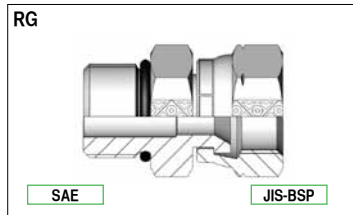

COD: RGC4U- J_G P. 107

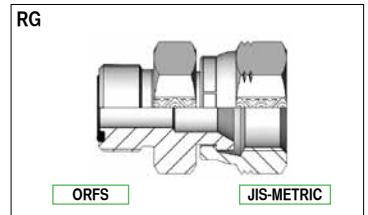

COD: RGC18F- J_B P. 109

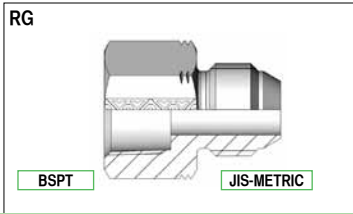

COD: RGR4K- J_B P. 104

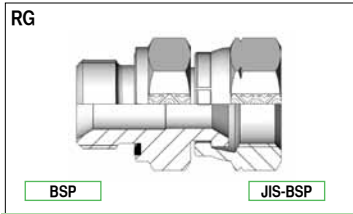

COD: RGC14- J_G P. 106

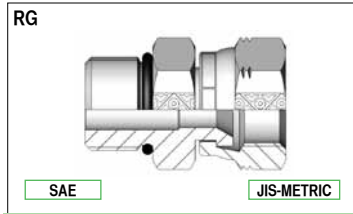

COD: RGC4U- J_B P. 107

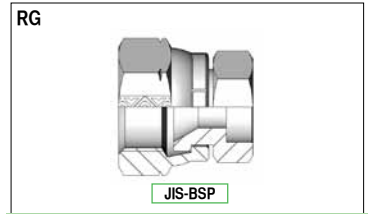

COD: RGS2-J_GT P. 110

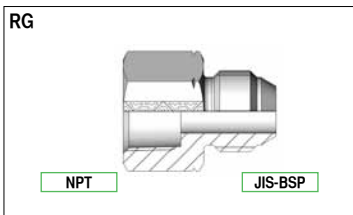

COD: RGR5N- J_G P. 104

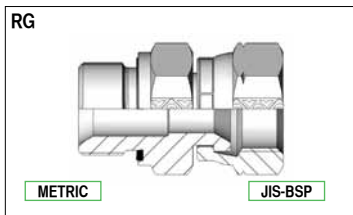

COD: RGC15M- J_G P. 106

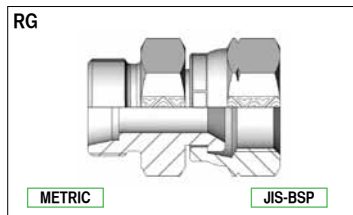

COD: RGC5- LJ_G P. 108

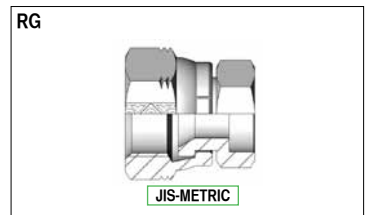

COD: RGS2-J_BT P. 110

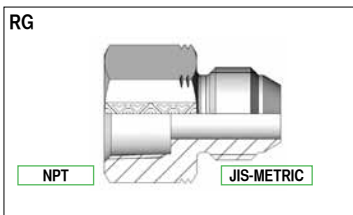

COD: RGR5N- J_B P. 104

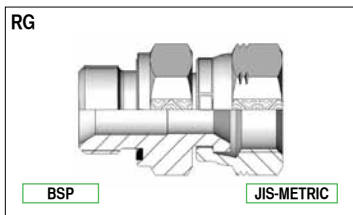

COD: RGC14- J_B P. 106

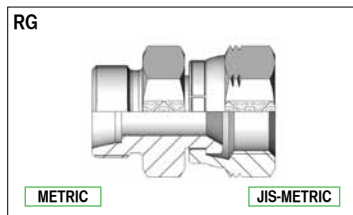

COD: RGC5- LJ_B P. 108

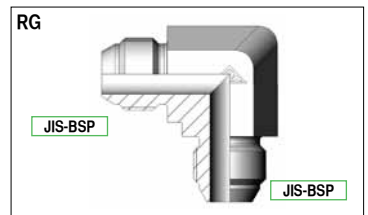

COD: RGE1-J_G P. 110

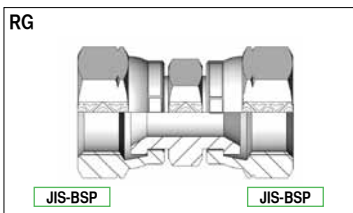

COD: RGD1-J_G P. 105

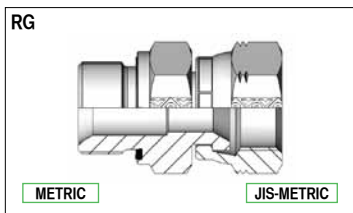

COD: RGC15M- J_B P. 106

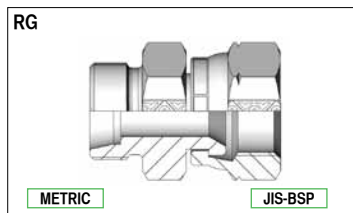

COD: RGC5- SJ_G P. 108

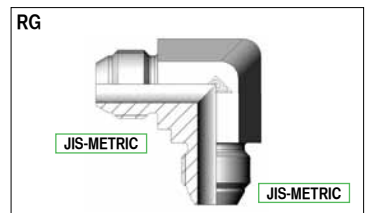

COD: RGE1-J_B P. 110

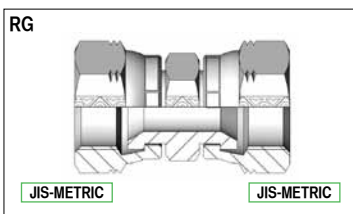

COD: RGD1-J_B P. 105

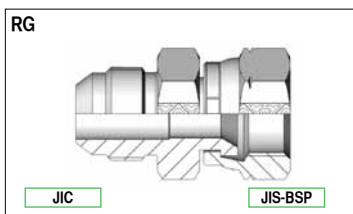

COD: RGC8J- J_G P. 107

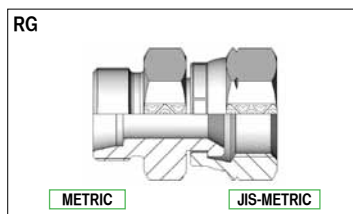

COD: RGC5- SJ_B P. 108

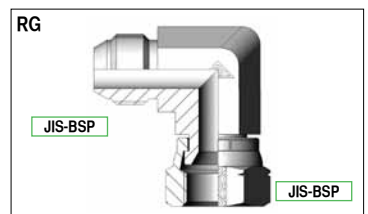

COD: RGH1-J_G P. 111

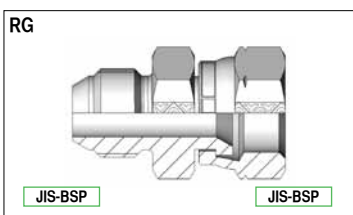

COD: RGC1-J_G P. 105

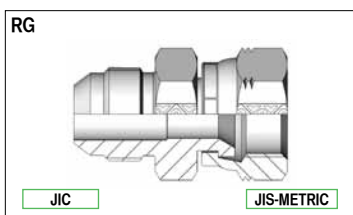

COD: RGC8J- J_B P. 107

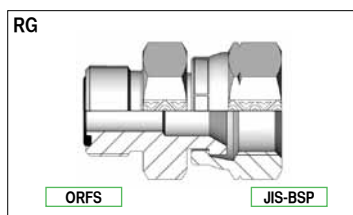

COD: RGC18F- J_G P. 109

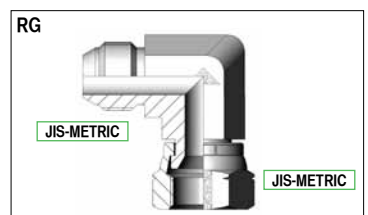

COD: RGH1-J_B P. 111



ZN SERIES

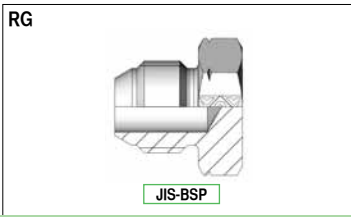

COD: RGQ2-J_G P. 112

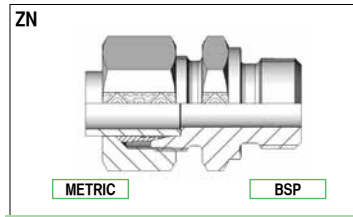

COD: ZN92-_LSR P. 116

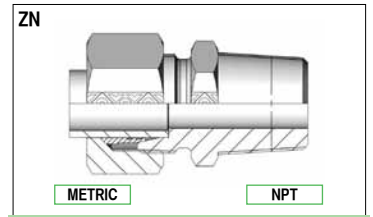

COD: ZN93-_LST P. 120

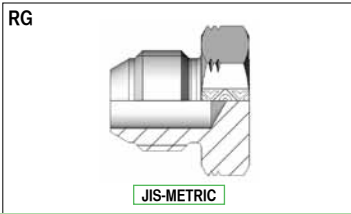

COD: RGQ2-J_B P. 112

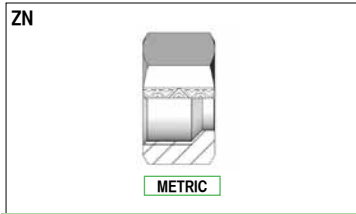

COD: ZN81-_LS P. 114

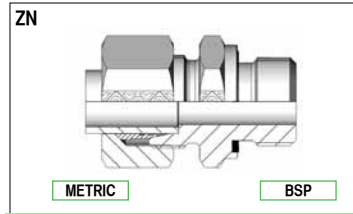

COD: ZN92GG-_LSR P. 117

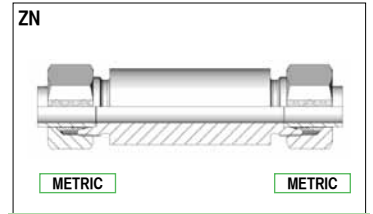

COD: ZN117-_LS P. 120

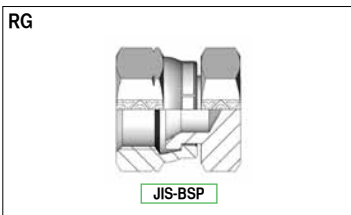

COD: RGQ1-J_G P. 112

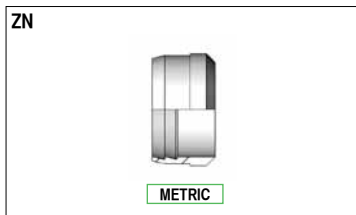

COD: RN88-_LS P. 114

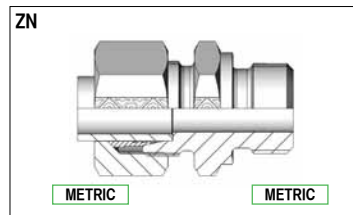

COD: ZN92-_LSM P. 117

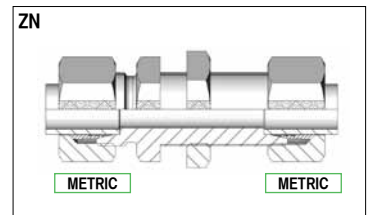

COD: ZN102-_LS P. 120

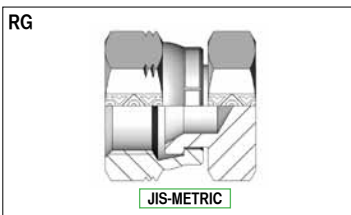

COD: RGQ1-J_B P. 112

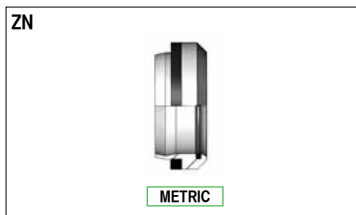

COD: AR3-_LS P. 114

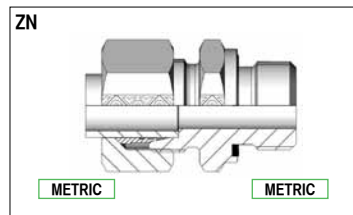

COD: ZN92GG-_LSM P. 117

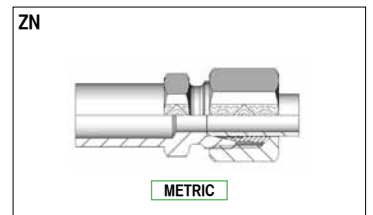

COD: ZN132-_/_L P. 121

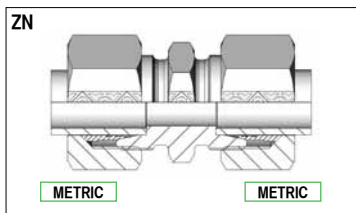

COD: ZN98-_LS P. 115

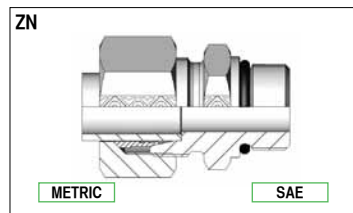

COD: ZN92-_LS_U P. 118

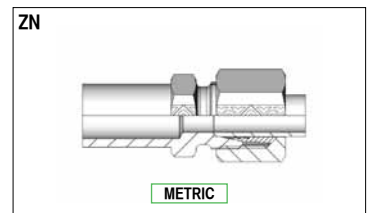

COD: ZN132-_/_S P. 121

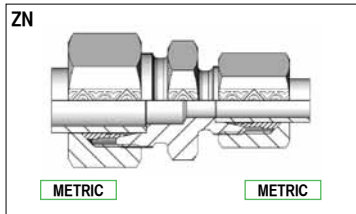
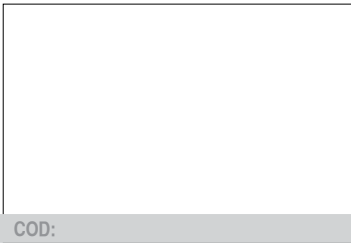

COD: ZN98R-_/_LS P. 115

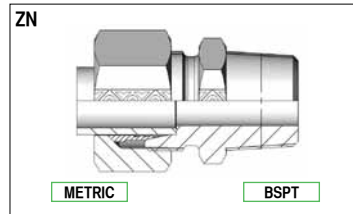

COD: ZN93-_LSR P. 119

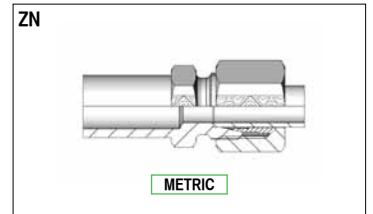

COD: ZN132-_LS/_LS P. 122

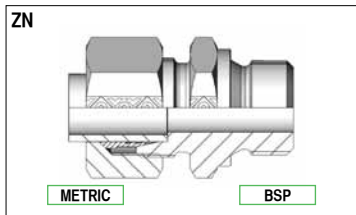
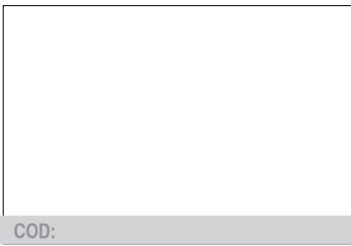

COD: ZN92-_LSR-A P. 116

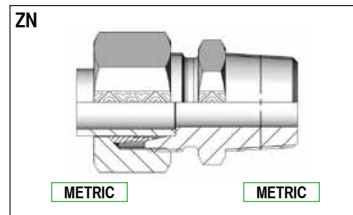

COD: ZN93-_LSM P. 119

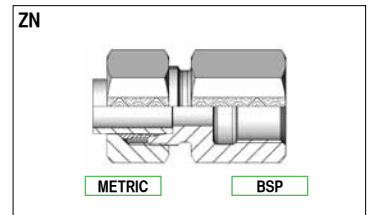

COD: ZN147-_LSR P. 122

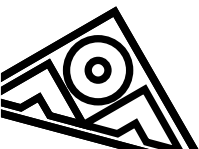

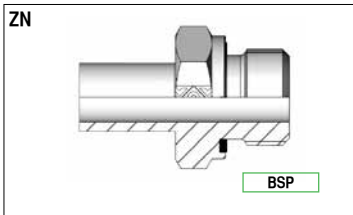

COD: ZN126GG-_LSR P. 122

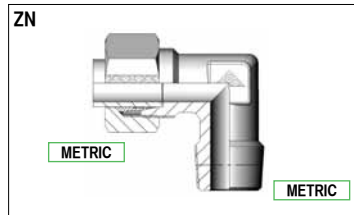

COD: ZN94-_LSM P. 125

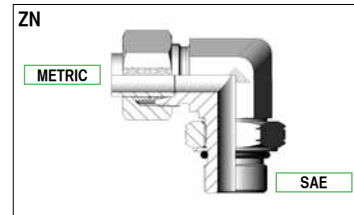

COD: ZN514-_LS U P. 126

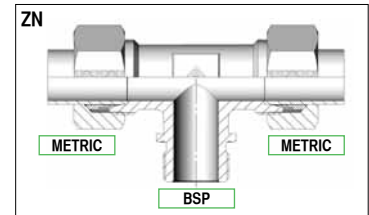

COD: ZN97-_LSR P. 128

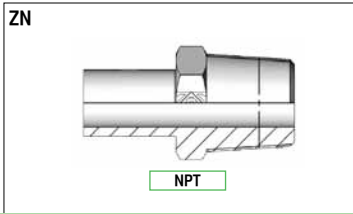

COD: ZN126-_LSM P. 123

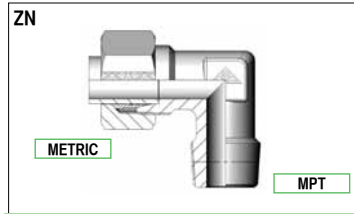

COD: ZN94-_LST P. 125

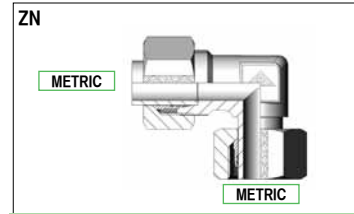

COD: ZN119-_LS P. 127

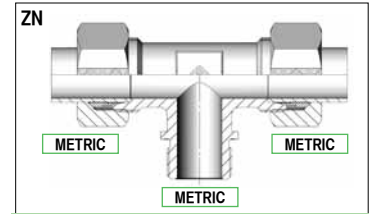

COD: ZN97-_LSM P. 128

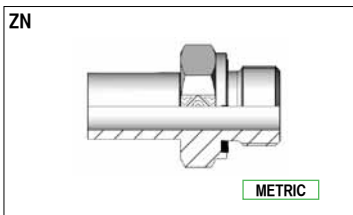

COD: ZN126GG-_LSM P. 123

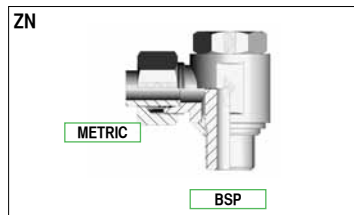

COD: ZN111-_LSR P. 125

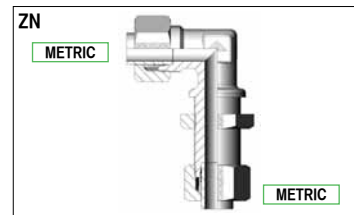

COD: ZN118-_LS P. 127

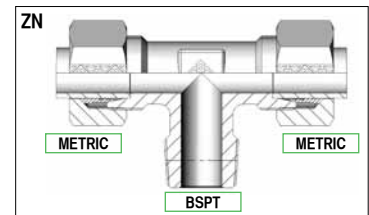

COD: ZN96-_LSR P. 129

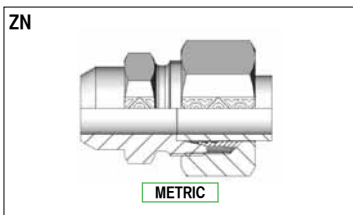

COD: RN91-_LS P. 123

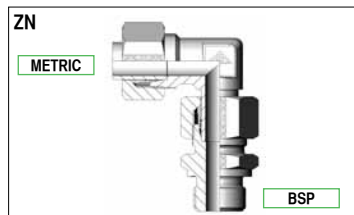

COD: ZN114-_LSR P. 125

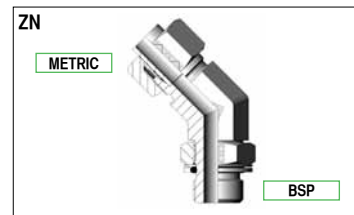

COD: ZN517-_LSR P. 127

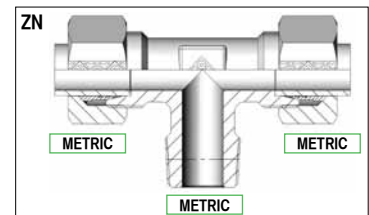

COD: ZN96-_LSM P. 129

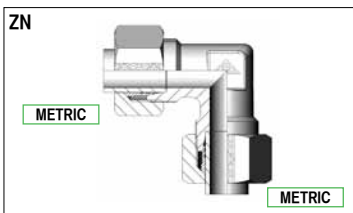

COD: ZN99-_LS P. 124

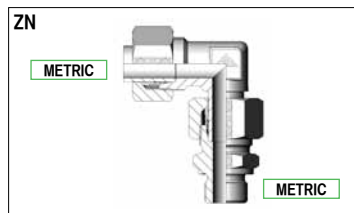

COD: ZN114-_LSM P. 126

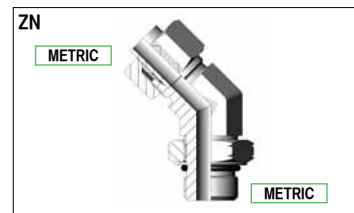

COD: ZN517-_LSM P. 127

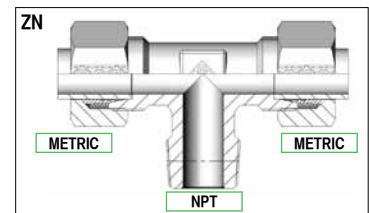

COD: ZN96-_LST P. 129

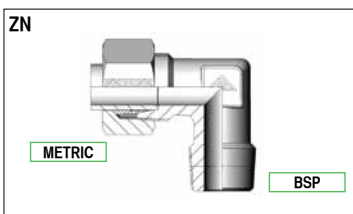

COD: ZN94-_LSR P. 124

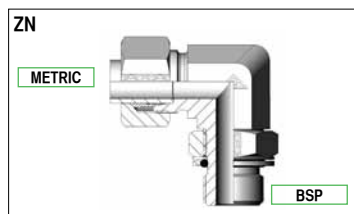

COD: ZN514-_LSR P. 126

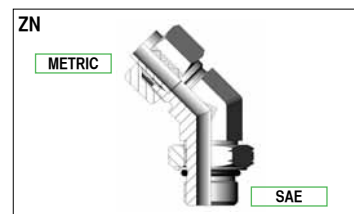

COD: ZN517-_LS U P. 128

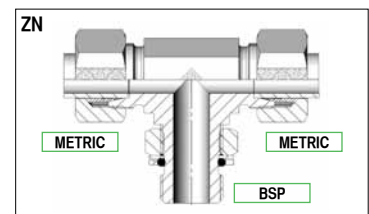

COD: ZN515-_LSR P. 129

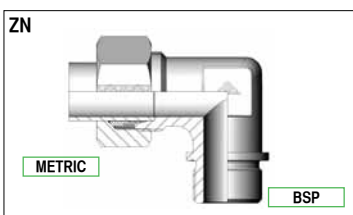

COD: ZN95-_LSR P. 124

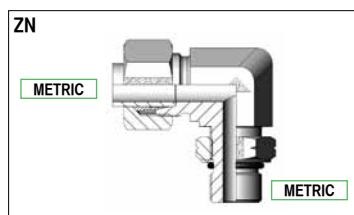

COD: ZN514-_LSM P. 126

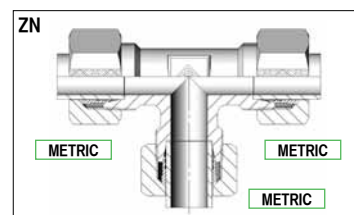

COD: ZN100-_LS P. 128

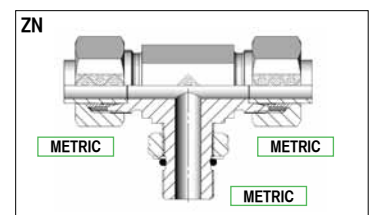

COD: ZN515-_LSM P. 130

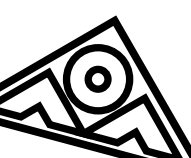

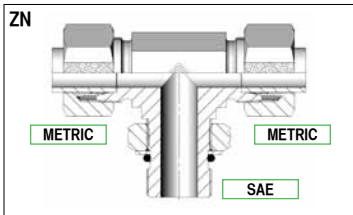

COD: ZN515-LS_U P. 130

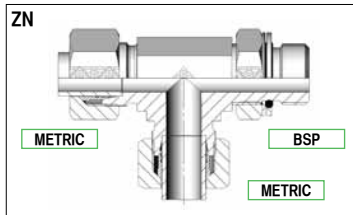

COD: ZN516-LSR P. 132

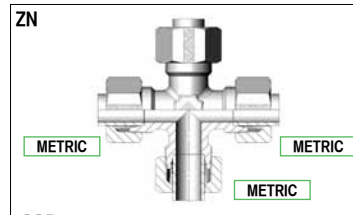

COD: ZN101-LS P. 133

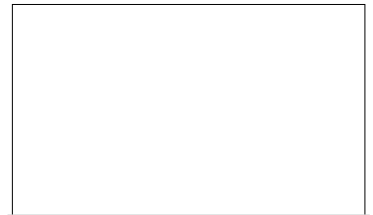

COD:

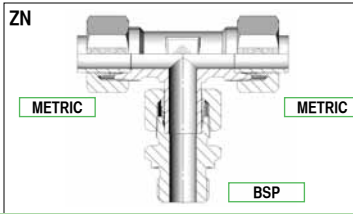

COD: ZN115-LSR P. 130

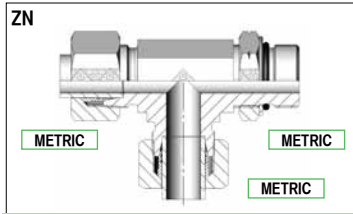

COD: ZN516-LSM P. 132

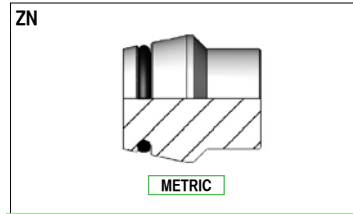

COD: ZN324-LS P. 134



COD:

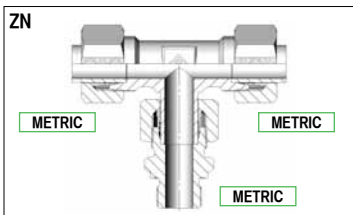

COD: ZN115-LSM P. 130

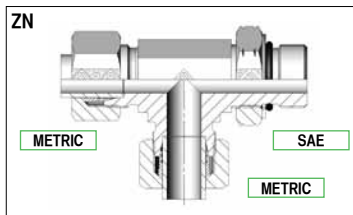

COD: ZN516-LS_U P. 132

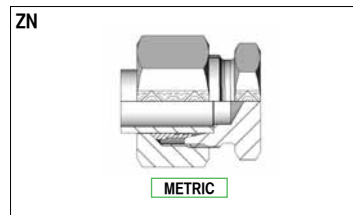

COD: ZN296-LS P. 134

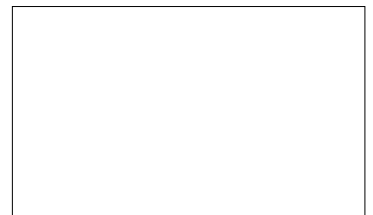

COD:

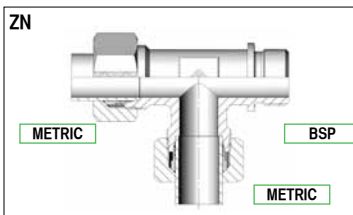

COD: ZN129-LSR P. 131

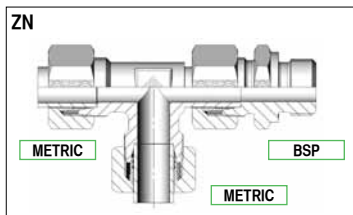

COD: ZN116-LSR P. 132



COD:



COD:

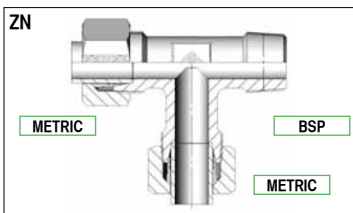

COD: ZN127-LSR P. 131

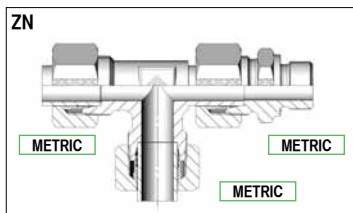

COD: ZN116-LSM P. 133



COD:



COD:

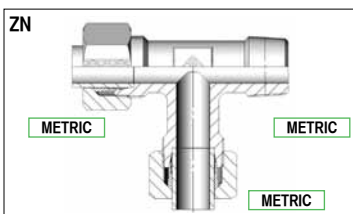

COD: ZN127-LSM P. 131

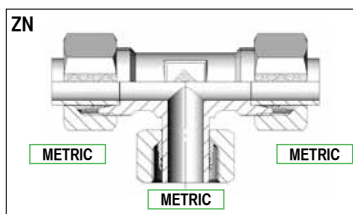

COD: ZN120-LS P. 133



COD:



COD:

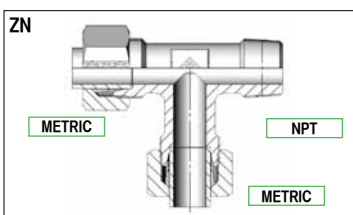

COD: ZN127-LST P. 131

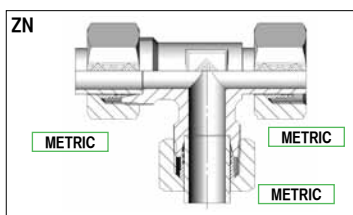

COD: ZN121-LS P. 133



COD:



COD:

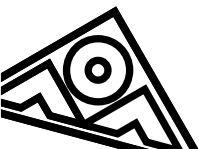



RQ Series



CODICE FILETTO FILETTO
 CODE THREAD THREAD
 CODICE FILET FILET
 F1 F2

RQNM02	1/8" - 28	1/8" - 28
RQNM04	1/4" - 19	1/4" - 19
RQNM06	3/8" - 19	3/8" - 19
RQNM08	1/2" - 14	1/2" - 14
RQNM10	5/8" - 14	5/8" - 14
RQNM12	3/4" - 14	3/4" - 14
RQNM16	1" - 11	1" - 11
RQNM20	1"1/4 - 11	1"1/4 - 11
RQNM24	1"1/2 - 11	1"1/2 - 11
RQNM32	2" - 11	2" - 11
RQNM40	2"1/2 - 11	2"1/2 - 11
RQNM48	3" - 11	3" - 11

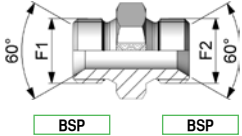

**NIPLES DI CONGIUNZIONE
 MASCHIO / MASCHIO**

PARALLEL M/M EQUAL
 ADAPTER

ADAPTEUR M / M PARALLEL
 EGAUX

CODICE FILETTO FILETTO
 CODE THREAD THREAD
 CODICE FILET FILET
 F1 F2

RQNM04L	1/4" - 19	1/4" - 19
RQNM06L	3/8" - 19	3/8" - 19
RQNM08L	1/2" - 14	1/2" - 14
RQNM12L	3/4" - 14	3/4" - 14
RQNM16L	1" - 11	1" - 11
RQNM20L	1"1/4 - 11	1"1/4 - 11
RQNM24L	1"1/2 - 11	1"1/2 - 11
RQNM32L	2" - 11	2" - 11

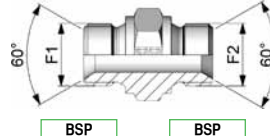

**NIPLES DI CONGIUNZIONE
 MASCHIO / MASCHIO
 PER LAMATURA**

PARALLEL M/M EQUAL
 ADAPTER SPOT FACING SEAT)

ADAPTEUR M / M PARALLEL
 EGAUX LOGEMENT LAMAGE

CODICE FILETTO FILETTO
 CODE THREAD THREAD
 CODICE FILET FILET
 F1 F2

RQNM10A	10 x 1	10 x 1
RQNM12B	12 x 1,5	12 x 1,5
RQNM14B	14 x 1,5	14 x 1,5
RQNM16B	16 x 1,5	16 x 1,5
RQNM18B	18 x 1,5	18 x 1,5
RQNM20B	20 x 1,5	20 x 1,5
RQNM22B	22 x 1,5	22 x 1,5
RQNM24B	24 x 1,5	24 x 1,5
RQNM26B	26 x 1,5	26 x 1,5
RQNM28B	28 x 1,5	28 x 1,5
RQNM30B	30 x 1,5	30 x 1,5
RQNM38B	38 x 1,5	38 x 1,5
RQNM45B	45 x 1,5	45 x 1,5
RQNM45C	45 x 2	45 x 2
RQNM52C	52 x 2	52 x 2

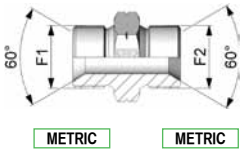

**NIPLES DI CONGIUNZIONE
 MASCHIO / MASCHIO**

PARALLEL M/M EQUAL
 ADAPTER

ADAPTEUR M / M PARALLEL
 EGAUX

CODICE FILETTO FILETTO
 CODE THREAD THREAD
 CODICE FILET FILET
 F1 F2

RQNM02KC	1/8" - 28	1/8" - 28
RQNM04KC	1/4" - 19	1/4" - 19
RQNM06KC	3/8" - 19	3/8" - 19
RQNM08KC	1/2" - 14	1/2" - 14
RQNM10KC	5/8" - 14	5/8" - 14
RQNM12KC	3/4" - 14	3/4" - 14
RQNM16KC	1" - 11	1" - 11
RQNM20KC	1"1/4 - 11	1"1/4 - 11
RQNM24KC	1"1/2 - 11	1"1/2 - 11
RQNM32KC	2" - 11	2" - 11

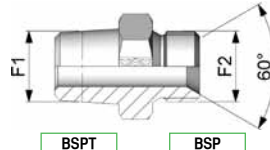

**NIPLES DI CONGIUNZIONE
 MASCHIO CONICO / MASCHIO**

TAPER M / PARALLEL M EQUAL
 ADAPTER

ADAPTEUR M CONIQUE /
 M PARALLEL EGAUX

CODICE	FILETTO	FILETTO
CODE	THREAD	THREAD
CODICE	FILET	FILET
	F1	F2

RQNM04TC	1/4" - 18	1/4" - 19
RQNM06TC	3/8" - 18	3/8" - 19
RQNM08TC	1/2" - 14	1/2" - 14
RQNM12TC	3/4" - 14	3/4" - 14

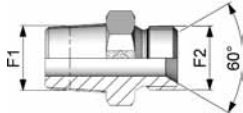

NPT BSP

**NIPLES DI CONGIUNZIONE
MASCHIO CONICO / MASCHIO**

TAPER M / PARALLEL M
EQUAL ADAPTER

ADAPTEUR M CONIQUE /
M PARALLEL EGAUX

CODICE	FILETTO	FILETTO
CODE	THREAD	THREAD
CODICE	FILET	FILET
	F1	F2

RQNM02KK	1/8" - 28	1/8" - 28
RQNM04KK	1/4" - 19	1/4" - 19
RQNM06KK	3/8" - 19	3/8" - 19
RQNM08KK	1/2" - 14	1/2" - 14
RQNM10KK	5/8" - 14	5/8" - 14
RQNM12KK	3/4" - 14	3/4" - 14
RQNM16KK	1" - 11	1" - 11
RQNM20KK	1 1/4" - 11	1 1/4" - 11
RQNM24KK	1 1/2" - 11	1 1/2" - 11
RQNM32KK	2" - 11	2" - 11

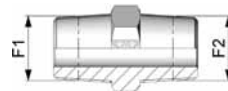

BSPT BSPT

**NIPLES DI CONGIUNZIONE
MASCHIO CONICO / MASCHIO
CONICO**

TAPER M / M EQUAL ADAPTER)

ADAPTEUR M / M CONIQUE
EGAUX

CODICE	FILETTO	FILETTO
CODE	THREAD	THREAD
CODICE	FILET	FILET
	F1	F2

RQNM0402	1/4" - 19	1/8" - 28
RQNM0602	3/8" - 19	1/8" - 28
RQNM0604	3/8" - 19	1/4" - 19
RQNM0804	1/2" - 14	1/4" - 19
RQNM0806	1/2" - 14	3/8" - 19
RQNM1006	5/8" - 14	3/8" - 19
RQNM1008	5/8" - 14	1/2" - 14
RQNM1204	3/4" - 14	1/4" - 19
RQNM1206	3/4" - 14	3/8" - 19
RQNM1208	3/4" - 14	1/2" - 14
RQNM1210	3/4" - 14	5/8" - 14
RQNM1606	1" - 11	3/8" - 19
RQNM1608	1" - 11	1/2" - 14
RQNM1610	1" - 11	5/8" - 14
RQNM1612	1" - 11	3/4" - 14
RQNM2012	1 1/4" - 11	3/4" - 14
RQNM2016	1 1/4" - 11	1" - 11
RQNM2408	1 1/2" - 11	1/2" - 14
RQNM2412	1 1/2" - 11	3/4" - 14
RQNM2416	1 1/2" - 11	1" - 11
RQNM2420	1 1/2" - 11	1 1/4" - 11
RQNM3216	2" - 11	1" - 11
RQNM3220	2" - 11	1 1/4" - 11
RQNM3224	2" - 11	1 1/2" - 11

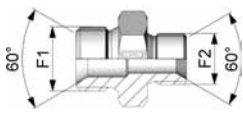

BSP BSP

**NIPLES DI RIDUZIONE
MASCHIO / MASCHIO**

PARALLEL M / M REDUCING
ADAPTER

ADAPTEUR M / M PARALLEL
DECALES

CODICE	FILETTO	FILETTO
CODE	THREAD	THREAD
CODICE	FILET	FILET
	F1	F2

RQNM0604L	3/8" - 19	1/4" - 19
RQNM0804L	1/2" - 14	1/4" - 19
RQNM0806L	1/2" - 14	3/8" - 19
RQNM1208L	3/4" - 14	1/2" - 14
RQNM1612L	1" - 11	3/4" - 14
RQNM2012L	1 1/4" - 11	3/4" - 14
RQNM2016L	1 1/4" - 11	1" - 11
RQNM2416L	1 1/2" - 11	1" - 11
RQNM2420L	1 1/2" - 11	1 1/4" - 11
RQNM3224L	2" - 11	1 1/2" - 11

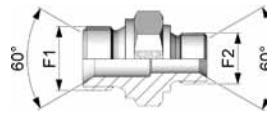

BSP BSP

**NIPLES DI RIDUZIONE
MASCHIO / MASCHIO
PER LAMATURA**

PARALLEL M / M REDUCING
ADAPTER SPOT FACING SEAT

ADAPTEUR M / M PARALLEL
DECALES LOGEMENT LAMAGE

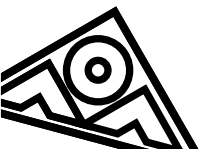

CODICE	FILETTO	FILETTO
CODE	THREAD	THREAD
CODICE	FILET	FILET
	F1	F2

CODICE	FILETTO	FILETTO
CODE	THREAD	THREAD
CODICE	FILET	FILET
	F1	F2

RQNM10A8A	10 x 1	8 x 1
RQNM12B10A	12 x 1,5	10 x 1
RQNM14B12B	14 x 1,5	12 x 1,5
RQNM16B12B	16 x 1,5	12 x 1,5
RQNM16B14B	16 x 1,5	14 x 1,5
RQNM18B14B	18 x 1,5	14 x 1,5
RQNM18B16B	18 x 1,5	16 x 1,5
RQNM20B18B	20 x 1,5	18 x 1,5
RQNM22B16B	22 x 1,5	16 x 1,5
RQNM22B18B	22 x 1,5	18 x 1,5
RQNM22B20B	22 x 1,5	20 x 1,5
RQNM24B22B	24 x 1,5	22 x 1,5
RQNM26B22B	26 x 1,5	22 x 1,5
RQNM26B24B	26 x 1,5	24 x 1,5

RQNM0210A	1/8" - 28	10 x 1
RQNM0410A	1/4" - 19	10 x 1
RQNM0412B	1/4" - 19	12 x 1,5
RQNM0414B	1/4" - 19	14 x 1,5
RQNM0416B	1/4" - 19	16 x 1,5
RQNM0418B	1/4" - 19	18 x 1,5
RQNM0420B	1/4" - 19	20 x 1,5
RQNM0422B	1/4" - 19	22 x 1,5
RQNM0612B	3/8" - 19	12 x 1,5
RQNM0614B	3/8" - 19	14 x 1,5
RQNM0616B	3/8" - 19	16 x 1,5
RQNM0618B	3/8" - 19	18 x 1,5
RQNM0620B	3/8" - 19	20 x 1,5
RQNM0622B	3/8" - 19	22 x 1,5
RQNM0624B	3/8" - 19	24 x 1,5
RQNM0814B	1/2" - 14	14 x 1,5
RQNM0816B	1/2" - 14	16 x 1,5
RQNM0818B	1/2" - 14	18 x 1,5
RQNM0820B	1/2" - 14	20 x 1,5
RQNM0822B	1/2" - 14	22 x 1,5
RQNM0824B	1/2" - 14	24 x 1,5
RQNM0826B	1/2" - 14	26 x 1,5
RQNM1018B	5/8" - 14	18 x 1,5
RQNM1022B	5/8" - 14	22 x 1,5
RQNM1026B	5/8" - 14	26 x 1,5
RQNM1216B	3/4" - 14	16 x 1,5
RQNM1218B	3/4" - 14	18 x 1,5
RQNM1220B	3/4" - 14	20 x 1,5
RQNM1222B	3/4" - 14	22 x 1,5
RQNM1224B	3/4" - 14	24 x 1,5
RQNM1226B	3/4" - 14	26 x 1,5
RQNM1228B	3/4" - 14	28 x 1,5
RQNM1230B	3/4" - 14	30 x 1,5
RQNM1233C	3/4" - 14	33 x 2
RQNM1238B	3/4" - 14	38 x 1,5
RQNM1618B	1" - 11	18 x 1,5
RQNM1624B	1" - 11	24 x 1,5
RQNM1630B	1" - 11	30 x 1,5
RQNM1630C	1" - 11	30 x 2
RQNM1633C	1" - 11	33 x 2
RQNM1638B	1" - 11	38 x 1,5
RQNM1642C	1" - 11	42 x 2
RQNM1648C	1" - 11	48 x 2
RQNM2038B	1 1/4 - 11	38 x 1,5
RQNM2042C	1 1/4 - 11	42 x 2

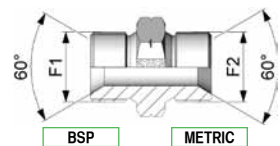
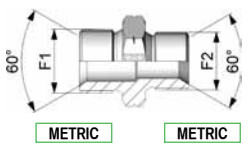

NIPLES DI RIDUZIONE MASCHIO / MASCHIO

PARALLEL M / M REDUCING ADAPTER

ADAPTEUR M / M PARALLEL DECALES

NIPLES DI RIDUZIONE MASCHIO / MASCHIO

PARALLEL M / M REDUCING ADAPTER

ADAPTEUR M / M PARALLEL DECALES

CODICE	FILETTO	FILETTO
CODE	THREAD	THREAD
CODICE	FILET	FILET
	F1	F2

RQNM0204KC	1/8" - 28	1/4" - 19
RQNM0402KC	1/4" - 19	1/8" - 28
RQNM0406KC	1/4" - 19	3/8" - 19
RQNM0408KC	1/4" - 19	1/2" - 14
RQNM0604KC	3/8" - 19	1/4" - 19
RQNM0608KC	3/8" - 19	1/2" - 14
RQNM0804KC	1/2" - 14	1/4" - 19
RQNM0806KC	1/2" - 14	3/8" - 19
RQNM0810KC	1/2" - 14	5/8" - 14
RQNM0812KC	1/2" - 14	3/4" - 14
RQNM1008KC	5/8" - 14	1/2" - 14
RQNM1206KC	3/4" - 14	3/8" - 19
RQNM1208KC	3/4" - 14	1/2" - 14
RQNM1216KC	3/4" - 14	1" - 11
RQNM1608KC	1" - 11	1/2" - 14
RQNM1612KC	1" - 11	3/4" - 14
RQNM1620KC	1" - 11	1 1/4 - 11

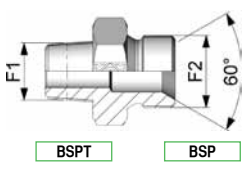

NIPLES DI RIDUZIONE MASCHIO CONICO / MASCHIO

TAPER M / PARALLEL M REDUCING ADAPTER

ADAPTEUR M CONIQUE / M PARALLEL DECALES

CODICE	FILETTO	FILETTO
CODE	THREAD	THREAD
CODICE	FILET	FILET
	F1	F2

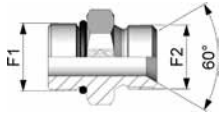

SAE

SAE

RQB16U-1113	7/16" - 20	1/4" - 19
RQB16U-1413	9/16" - 18	1/4" - 19
RQB16U-1417	9/16" - 18	3/8" - 19
RQB16U-1913	3/4" - 16	1/4" - 19
RQB16U-1917	3/4" - 16	3/8" - 19
RQB16U-2217	7/8" - 14	3/8" - 19
RQB16U-2221	7/8" - 14	1/2" - 14
RQB16U-2226	7/8" - 14	3/4" - 14
RQB16U-2721	1"1/16 - 12	1/2" - 14
RQB16U-2726	1"1/16 - 12	3/4" - 14
RQB16U-2733	1"1/16 - 12	1" - 11
RQB16U-3333	1"5/16 - 12	1" - 11
RQB16U-4133	1"5/8 - 12	1" - 11
RQB16U-4142	1"5/8 - 12	1"1/4 - 11

NIPLES DI CONGIUNZIONE MASCHIO UNF / MASCHIO

UNF PARALLEL M / PARALLEL
M EQUAL ADAPTER

UNF ADAPTEUR M PARALLEL /
M PARALLEL EGAUX

1

CODICE	FILETTO	FILETTO
CODE	THREAD	THREAD
CODICE	FILET	FILET
	F1	F2

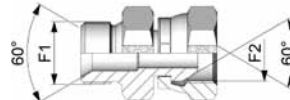

BSP

BSP

RQNMFO2	1/8" - 28	1/8" - 28
RQNMFO4	1/4" - 19	1/4" - 19
RQNMFO6	3/8" - 19	3/8" - 19
RQNMFO10	5/8" - 14	5/8" - 14
RQNMFO8	1/2" - 14	1/2" - 14
RQNMFO12	3/4" - 14	3/4" - 14
RQNMFO16	1" - 11	1" - 11
RQNMFO20	1"1/4 - 11	1"1/4 - 11
RQNMFO24	1"1/2 - 11	1"1/2 - 11

NIPLES DI CONGIUNZIONE MASCHIO / FEMMINA GIREVOLE (DADO PRESSATO)

PARALLEL M / SWIVEL F EQUAL
ADAPTER

ADAPTEUR M PARALLEL /
F TOURNANT EGAUX

CODICE	FILETTO	FILETTO
CODE	THREAD	THREAD
CODICE	FILET	FILET
	F1	F2

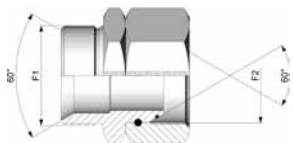

BSP

BSP

RQSNMFO32	2"	2"
RQSNMFO40	2"1/2	2"1/2
RQSNMFO48	3"	3"

NIPLES DI CONGIUNZIONE MASCHIO / FEMMINA GIREVOLE (DADO SPINATO)

PARALLEL M / SWIVEL F EQUAL
ADAPTER WIRE NUT

ADAPTEUR M / F TOURNANT
EGAUX ECROU A JONC

6

CODICE	FILETTO	FILETTO
CODE	THREAD	THREAD
CODICE	FILET	FILET
	F1	F2

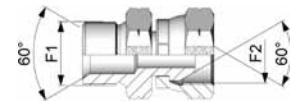

METRIC

METRIC

RQNMFI2B	12 x 1,5	12 x 1,5
RQNMFI4B	14 x 1,5	14 x 1,5
RQNMFI6B	16 x 1,5	16 x 1,5
RQNMFI8B	18 x 1,5	18 x 1,5
RQNMFI22B	22 x 1,5	22 x 1,5

NIPLES DI CONGIUNZIONE MASCHIO / FEMMINA GIREVOLE (DADO PRESSATO)

PARALLEL M / SWIVEL F EQUAL
ADAPTER

ADAPTEUR M / F TOURNANT
EGAUX

CODICE	FILETTO	FILETTO
CODE	THREAD	THREAD
CODICE	FILET	FILET
	F1	F2

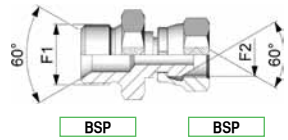

RQNMFF0204	1/8" - 28	1/4" - 19
RQNMFF0406	1/4" - 19	3/8" - 19
RQNMFF0604	3/8" - 19	1/4" - 19
RQNMFF0608	3/8" - 19	1/2" - 14
RQNMFF0804	1/2" - 14	1/4" - 19
RQNMFF0806	1/2" - 14	3/8" - 19
RQNMFF0812	1/2" - 14	3/4" - 14
RQNMFF0816	1/2" - 15	1" - 11
RQNMFF1612	1" - 11	3/4" - 14
RQNMFF1616	1" - 12	1" - 12
RQNMFF2024	1 1/4" - 11	1 1/2" - 11

**NIPLES DI RIDUZIONE
MASCHIO / FEMMINA
GIREVOLE (DADO PRESSATO)**

PARALLEL M / SWIVEL F
REDUCING ADAPTER

ADAPTEUR M PARALLEL /
F TOURNANT DECALES

6

CODICE	FILETTO	FILETTO
CODE	THREAD	THREAD
CODICE	FILET	FILET
	F1	F2

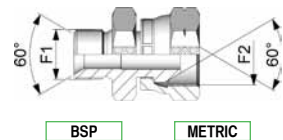

RQNMFF0214B	1/8" - 28	14 x 1,5
RQNMFF0414B	1/4" - 19	14 x 1,5
RQNMFF0416B	1/4" - 19	16 x 1,5
RQNMFF0616B	3/8" - 19	16 x 1,5
RQNMFF0618B	3/8" - 19	18 x 1,5
RQNMFF0622B	3/8" - 19	22 x 1,5

**NIPLES DI RIDUZIONE
MASCHIO / FEMMINA
GIREVOLE (DADO PRESSATO)**

PARALLEL M / SWIVEL F
REDUCING ADAPTER

ADAPTEUR M PARALLEL /
F TOURNANT DECALES

6

CODICE	FILETTO	FILETTO
CODE	THREAD	THREAD
CODICE	FILET	FILET
	F1	F2

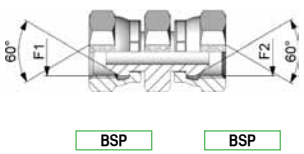

RQNFF02	1/8" - 28	1/8" - 28
RQNFF04	1/4" - 19	1/4" - 19
RQNFF06	3/8" - 19	3/8" - 19
RQNFF08	1/2" - 14	1/2" - 14
RQNFF12	3/4" - 14	3/4" - 14
RQNFF16	1" - 11	1" - 11
RQNFF20	1 1/4" - 11	1 1/4" - 11
RQNFF24	1 1/2" - 11	1 1/2" - 11
RQNFF32	2" - 11	2" - 11

**NIPLES DI CONGIUNZIONE
FEMMINA GIREVOLE /
FEMMINA GIREVOLE (DADO
PRESSATO)**

SWIVEL F / F EQUAL ADAPTER

ADAPTEUR F / F TOURNANT
POUR MANOMETRE

6

CODICE	FILETTO	FILETTO
CODE	THREAD	THREAD
CODICE	FILET	FILET
	F1	F2

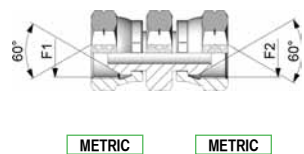

RQNFF14B	14 x 1,5	14 x 1,5
RQNFF16B	16 x 1,5	16 x 1,5
RQNFF18B	18 x 1,5	18 x 1,5
RQNFF22B	22 x 1,5	22 x 1,5
RQNFF26B	26 x 1,5	26 x 1,5

**NIPLES DI CONGIUNZIONE
FEMMINA GIREVOLE /
FEMMINA GIREVOLE (DADO
PRESSATO)**

SWIVEL F / F EQUAL ADAPTER

ADAPTEUR F / F TOURNANT
EGAUX

6

CODICE	FILETTO	FILETTO
CODE	THREAD	THREAD
CODICE	FILET	FILET
	F1	F2

ESNMF04	1/4" - 19	1/4" - 19
ESNMF0604	3/8" - 19	1/4" - 19
ESNMF0804	1/2" - 14	1/4" - 19
ESNMF08	1/2" - 14	1/2" - 19

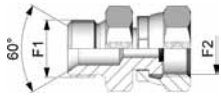

BSP

BSP

**NIPLES MASCHIO / FEMMINA
GIREVOLE PER MANOMETRO
(DADO PRESSATO)**

PARALLEL M / SWIVEL F TEST
POINT

ADAPTEUR F / F TOURNANT
EGAX

1 3

CODICE	FILETTO	FILETTO
CODE	THREAD	THREAD
CODICE	FILET	FILET
	F1	F2

RQRMF0402L	1/4" - 19	1/8" - 28
RQRMF0410AL	1/4" - 19	10 x 1
RQRMF0602L	3/8" - 19	1/8" - 28
RQRMF0604L	3/8" - 19	1/4" - 19
RQRMF0804L	1/2" - 14	1/4" - 19
RQRMF0806L	1/2" - 14	3/8" - 19
RQRMF0814BL	1/2" - 14	14 x 1,5
RQRMF0816BL	1/2" - 14	16 x 1,5
RQRMF1204L	3/4" - 14	1/4" - 19
RQRMF1206L	3/4" - 14	3/8" - 19
RQRMF1208L	3/4" - 14	1/2" - 19
RQRMF1604L	1" - 11	1/4" - 19
RQRMF1606L	1" - 11	3/8" - 19
RQRMF1608L	1" - 11	1/2" - 14
RQRMF1612L	1" - 11	3/4" - 14
RQRMF2004L	1"1/4 - 11	1/4" - 19
RQRMF2008L	1"1/4 - 11	1/2" - 14
RQRMF2012L	1"1/4 - 11	3/4" - 14
RQRMF2016L	1"1/4 - 11	1" - 11
RQRMF2408L	1"1/2 - 11	1/2" - 14
RQRMF2412L	1"1/2 - 11	3/4" - 14
RQRMF2416L	1"1/2 - 11	1" - 11
RQRMF2420L	1"1/2 - 11	1"1/4 - 11
RQRMF3208L	2" - 11	1/2" - 14
RQRMF3216L	2" - 11	1" - 11
RQRMF3220L	2" - 11	1"1/4 - 11
RQRMF3224L	2" - 11	1"1/2 - 11
RQRMF14B10AL	14 x 1,5	10 x 1
RQRMF16B10AL	16 x 1,5	10 x 1
RQRMF18B04L	18 x 1,5	1/4" - 19
RQRMF18B12BL	18 x 1,5	12 x 1,5
RQRMF20B16BL	20 x 1,5	16 x 1,5
RQRMF22B04L	22 x 1,5	1/4" - 19
RQRMF22B06L	22 x 1,5	3/8" - 19
RQRMF22B16BL	22 x 1,5	16 x 1,5
RQRMF24B14BL	24 x 1,5	14 x 1,5
RQRMF26B14BL	26 x 1,5	14 x 1,5

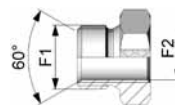

BSP

BSP

BSP

METRIC

METRIC

METRIC

METRIC

BSP

**NIPLES DI RIDUZIONE
MASCHIO / FEMMINA
LEGGERA**

PARALLEL M /
LIGHT F REDUCING ADAPTER

ADAPTEUR M PARALLEL /
F LEGERE DECA

7

CODICE	FILETTO	FILETTO
CODE	THREAD	THREAD
CODICE	FILET	FILET
	F1	F2

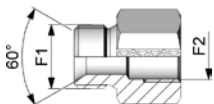

BSP BSP
METRIC METRIC

RQRMF0204P	1/8" - 28	1/4" - 19
RQRMF0402P	1/4" - 19	1/8" - 28
RQRMF0406P	1/4" - 19	3/8" - 19
RQRMF0408P	1/4" - 19	1/2" - 14
RQRMF0412P	1/4" - 19	3/4" - 14
RQRMF0412BP	1/4" - 19	12 x 1,5
RQRMF0418BP	1/4" - 19	18 x 1,5
RQRMF0604P	3/8" - 19	1/4" - 19
RQRMF0608P	3/8" - 19	1/2" - 14
RQRMF0612P	3/8" - 19	3/4" - 14
RQRMF0616BP	3/8" - 19	16 x 1,5
RQRMF0618BP	3/8" - 19	18 x 1,5
RQRMF0622BP	3/8" - 19	22 x 1,5
RQRMF0804P	1/2" - 14	1/4" - 19
RQRMF0806P	1/2" - 14	3/8" - 19
RQRMF0812P	1/2" - 14	3/4" - 14
RQRMF0816P	1/2" - 14	1" - 11
RQRMF0818BP	1/2" - 14	18 x 1,5
RQRMF0822BP	1/2" - 14	22 x 1,5
RQRMF1204P	3/4" - 14	1/4" - 19
RQRMF1206P	3/4" - 14	3/8" - 19
RQRMF1208P	3/4" - 14	1/2" - 14
RQRMF1216P	3/4" - 14	1" - 11
RQRMF1218BP	3/4" - 14	18 x 1,5
RQRMF1220P	3/4" - 14	1"1/4 - 11
RQRMF1224P	3/4" - 14	1"1/2 - 11
RQRMF1608P	1" - 11	1/2" - 14
RQRMF1612P	1" - 11	3/4" - 14
RQRMF1620P	1" - 11	1"1/4 11
RQRMF1624P	1" - 11	1"1/2 11
RQRMF2012P	1"1/4 - 11	3/4" - 14
RQRMF2016P	1"1/4 - 11	1" - 11
RQRMF2024P	1"1/4 - 11	1"1/2 11
RQRMF2412P	1"1/2 - 11	3/4" - 14
RQRMF2416P	1"1/2 - 11	1" - 11
RQRMF2420P	1"1/2 - 11	1"1/4 - 11
RQRMF3216P	2" - 11	1" - 11
RQRMF3220P	2" - 11	1"1/4 - 11
RQRMF3224P	2" - 11	1"1/2 - 11
RQRMF18B04P	18 x 1,5	1/4" - 19
RQRMF18B06P	18 x 1,5	3/8" - 19
RQRMF18B16BP	18 x 1,5	16 x 1,5
RQRMF18B08P	18 x 1,5	1/2" - 14
RQRMF18B14BP	18 x 1,5	14 x 1,5
RQRMF18B22BP	18 x 1,5	22 x 1,5
RQRMF22B08P	22 x 1,5	1/2" - 14
RQRMF22B14BP	22 x 1,5	14 x 1,5
RQRMF22B18BP	22 x 1,5	18 x 1,5

NIPLES DI RIDUZIONE MASCHIO / FEMMINA PESANTE

PARALLEL M / HEAVY F
REDUCING ADAPTER

ADAPTEUR M PARALLEL /
F LOURDE DECALE

CODICE	FILETTO	FILETTO	
CODE	THREAD	THREAD	
CODICE	FILET	FILET	mm
	F1	F2	H

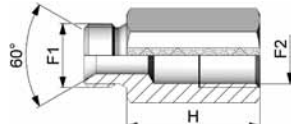

BSP BSP

RQPMF02H20	1/8" - 28	1/8" - 28	20
RQPMF02H25	1/8" - 28	1/8" - 28	25
RQPMF02H35	1/8" - 28	1/8" - 28	35
RQPMF02H50	1/8" - 28	1/8" - 28	50
RQPMF04H20	1/4" - 19	1/4" - 19	20
RQPMF04H25	1/4" - 19	1/4" - 19	25
RQPMF04H42	1/4" - 19	1/4" - 19	42
RQPMF04H52	1/4" - 19	1/4" - 19	52
RQPMF06H20	3/8" - 19	3/8" - 19	20
RQPMF06H26	3/8" - 19	3/8" - 19	26
RQPMF06H32	3/8" - 19	3/8" - 19	32
RQPMF06H40	3/8" - 19	3/8" - 19	40
RQPMF06H44	3/8" - 19	3/8" - 19	44
RQPMF06H52	3/8" - 19	3/8" - 19	52
RQPMF06H80	3/8" - 19	3/8" - 19	80
RQPMF08H25	1/2" - 14	1/2" - 14	25
RQPMF08H30	1/2" - 14	1/2" - 14	30
RQPMF08H35	1/2" - 14	1/2" - 14	35
RQPMF08H40	1/2" - 14	1/2" - 14	40
RQPMF08H46	1/2" - 14	1/2" - 14	46
RQPMF08H60	1/2" - 14	1/2" - 14	60
RQPMF12H32	3/4" - 14	3/4" - 14	32
RQPMF12H45	3/4" - 14	3/4" - 14	45
RQPMF12H50	3/4" - 14	3/4" - 14	50
RQPMF12H55	3/4" - 14	3/4" - 14	55
RQPMF16H40	1" - 11	1" - 11	40
RQPMF16H65	1" - 11	1" - 11	65
RQPMF16H80	1" - 11	1" - 11	80
RQPMF20H40	1"1/4 - 11	1"1/4 - 11	40
RQPMF20H70	1"1/4 - 11	1"1/4 - 11	70
RQPMF24H60	1"1/2 - 11	1"1/2 - 11	60
RQPMF24H80	1"1/2 - 11	1"1/2 - 11	80
RQPMF32H50	2" - 11	2" - 11	50

PROLUNGA MASCHIO / FEMMINA

EXTENSION PARALLEL M /
PARALLEL F EQUAL ADAPTER

PROLONGE M PARALLEL /
F PARALLEL EGAUX

CODICE	FILETTO	FILETTO	
CODE	THREAD	THREAD	
CODICE	FILET	FILET	mm
	F1	F2	H

CODICE	FILETTO	FILETTO	
CODE	THREAD	THREAD	
CODICE	FILET	FILET	mm
	F1	F2	H

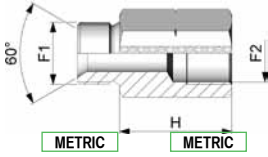

RQPMF10AH12	10 x 1	10 x 1	12
RQPMF10AH30	10 x 1	10 x 1	30
RQPMF12BH20	12 x 1,5	12 x 1,5	20
RQPMF14BH36	14 x 1,5	14 x 1,5	36
RQPMF16BH22	16 x 1,5	16 x 1,5	22
RQPMF16BH38	16 x 1,5	16 x 1,5	38
RQPMF18BH30	18 x 1,5	18 x 1,5	30
RQPMF18BH40	18 x 1,5	18 x 1,5	40
RQPMF18BH50	18 x 1,5	18 x 1,5	50
RQPMF20BH40	20 x 1,5	20 x 1,5	40
RQPMF22BH40	22 x 1,5	22 x 1,5	40

PROLUNGA MASCHIO / FEMMINA

EXTENSION PARALLEL M / PARALLEL F EQUAL ADAPTER

PROLONGE M PARALLEL / F PARALLEL EGAUX

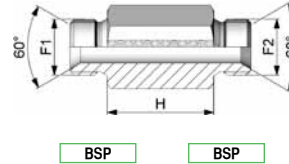

RQPMM04H30	1/4" - 19	1/4" - 19	30
RQPMM06H35	3/8" - 19	3/8" - 19	35
RQPMM06H40	3/8" - 19	3/8" - 19	40
RQPMM06H65	3/8" - 19	3/8" - 19	65
RQPMM08H25	1/2" - 14	1/2" - 14	25
RQPMM08H40	1/2" - 14	1/2" - 14	40
RQPMM12H50	3/4" - 14	3/4" - 14	50
RQPMM16H50	1" - 11	1" - 11	50
RQPMM20H60	1 1/4" - 11	1 1/4" - 11	60

PROLUNGA MASCHIO / MASCHIO

EXTENSION PARALLEL M / M EQUAL ADAPTER

PROLONGE M / M PARALLEL EGAUX

CODICE	FILETTO	FILETTO	
CODE	THREAD	THREAD	
CODICE	FILET	FILET	mm
	F1	F2	H

CODICE	FILETTO
CODE	THREAD
CODICE	FILET
	F1

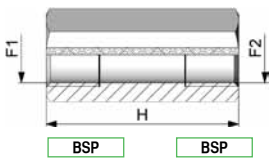

RQFFF04H25	1/4" - 19	1/4" - 19	25
RQFFF04H50	1/4" - 19	1/4" - 19	50
RQFFF06H40	3/8" - 19	3/8" - 19	40
RQFFF06H60	3/8" - 19	3/8" - 19	60
RQFFF08H65	1/2" - 14	1/2" - 14	65
RQFFF12H70	3/4" - 14	3/4" - 14	70
RQFFF16H65	1" - 11	1" - 11	65
RQFFF16H80	1" - 11	1" - 11	80
RQFFF20H80	1 1/4" - 11	1 1/4" - 11	80

PROLUNGA FEMMINA / FEMMINA

EXTENSION PARALLEL F / F EQUAL ADAPTER

PROLONGE F / F PARALLEL EGAUX

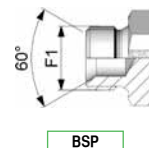

RQTME02	1/8" - 28
RQTME04	1/4" - 19
RQTME06	3/8" - 19
RQTME08	1/2" - 14
RQTME10	5/8" - 14
RQTME12	3/4" - 14
RQTME16	1" - 11
RQTME20	1 1/4" - 11
RQTME24	1 1/2" - 11
RQTME32	2" - 11

TAPPO MASCHIO

PARALLEL MALE PLUG

BOUCHON MALE PARALLEL

CODICE
CODE
CODICE

FILETTO
THREAD
FILET
F1

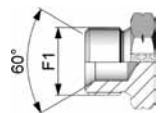

METRIC

CODICE	FILETTO
RQTME8A	8 x 1
RQTME10A	10 x 1
RQTME12A	12 x 1
RQTME12B	12 x 1,5
RQTME14B	14 x 1,5
RQTME16B	16 x 1,5
RQTME18B	18 x 1,5
RQTME20B	20 x 1,5
RQTME22B	22 x 1,5
RQTME24B	24 x 1,5
RQTME26B	26 x 1,5
RQTME28B	28 x 1,5
RQTME30B	30 x 1,5
RQTME38B	38 x 1,5
RQTME45B	45 x 1,5

TAPPO MASCHIO

PARALLEL MALE PLUG

BOUCHON MALE PARALLEL

CODICE
CODE
CODICE

FILETTO
THREAD
FILET
F1



BSPT

CODICE	FILETTO
RQTMK02	1/8" - 28
RQTMK04	1/4" - 19
RQTMK06	3/8" - 19
RQTMK08	1/2" - 14
RQTMK10	5/8" - 14
RQTMK12	3/4" - 14
RQTMK16	1" - 11
RQTMK20	1 1/4" - 11
RQTMK24	1 1/2" - 11

TAPPO MASCHIO CONICO A ESAGONO INCASSATO

TAPER MALE PLUG ALLEN KEY

BOUCHON MALE CONIQUE POUR CLEF 6 PANS

CODICE
CODE
CODICE

FILETTO
THREAD
FILET
F1



METRIC

CODICE	FILETTO
RQTMK10A	10 x 1
RQTMK12B	12 x 1,5
RQTMK14B	14 x 1,5
RQTMK16B	16 x 1,5
RQTMK18B	18 x 1,5
RQTMK20B	20 x 1,5
RQTMK22B	22 x 1,5
RQTMK24B	24 x 1,5
RQTMK26B	26 x 1,5
RQTMK30B	30 x 1,5

TAPPO MASCHIO CONICO A ESAGONO INCASSATO

TAPER MALE PLUG ALLEN KEY

BOUCHON MALE CONIQUE POUR CLEF 6 PANS

CODICE
CODE
CODICE

FILETTO
THREAD
FILET
F1



BSP

CODICE	FILETTO
RQTMK02	1/8" - 28
RQTMK04	1/4" - 19
RQTMK06	3/8" - 19
RQTMK08	1/2" - 14
RQTMK10	5/8" - 14
RQTMK12	3/4" - 11
RQTMK16	1" - 11
RQTMK20	1 1/4" - 11
RQTMK24	1 1/2" - 11
RQTMK32	2" - 11

TAPPO MASCHIO A ESAGONO INCASSATO

PARALLEL MALE PLUG ALLEN KEY

BOUCHON MALE PARALLEL POUR CLEF 6 PANS

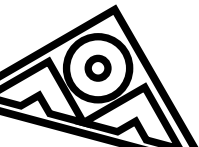

CODICE
CODE
CODICE

FILETTO
THREAD
FILET
F1



METRIC

CODICE	FILETTO
CODE	THREAD
CODICE	FILET
	F1
RQTM10A	10 x 1
RQTM12B	12 x 1,5
RQTM14B	14 x 1,5
RQTM16B	16 x 1,5
RQTM18B	18 x 1,5
RQTM20B	20 x 1,5
RQTM22B	22 x 1,5
RQTM24B	24 x 1,5
RQTM26B	26 x 1,5
RQTM30B	30 x 1,5
RQTM52B	52 x 1,5

**TAPPO MASCHIO A ESAGONO
INCASSATO**

PARALLEL MALE PLUG ALLEN
KEY

BOUCHON MALE PARALLEL
POUR CLEF 6 PANS

CODICE
CODE
CODICE

FILETTO
THREAD
FILET
F1



BSP

CODICE	FILETTO
CODE	THREAD
CODICE	FILET
	F1
RQTM02GG	1/8" - 28
RQTM04GG	1/4" - 19
RQTM06GG	3/8" - 19
RQTM08GG	1/2" - 14
RQTM12GG	3/4" - 14

**TAPPO MASCHIO A ESAGONO
INCASSATO + G-TRAP**

PARALLEL MALE PLUG ALLEN
KEY TRAPEZOIDAL SEAL

BOUCHON MALE PARALLEL
ETANCHEITE TRAPEZOIDAL

1

CODICE
CODE
CODICE

FILETTO
THREAD
FILET
F1

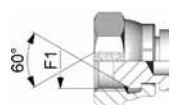

BSP

CODICE	FILETTO
CODE	THREAD
CODICE	FILET
	F1
RQTF02	1/8" - 28
RQTF04	1/4" - 19
RQTF06	3/8" - 19
RQTF08	1/2" - 14
RQTF10	5/8" - 14
RQTF12	3/4" - 14
RQTF16	1" - 11
RQTF20	1 1/4" - 11
RQTF24	1 1/2" - 11
RQTF32	2" - 11

**TAPPO FEMMINA GIREVOLE
(DADO PRESSATO)**

SWIVEL FEMALE PLUG

BOUCHON FEMELLE TOURNANT

CODICE
CODE
CODICE

FILETTO
THREAD
FILET
F1

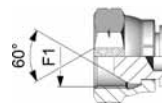

METRIC

CODICE	FILETTO
CODE	THREAD
CODICE	FILET
	F1
RQTF12B	12 x 1,5
RQTF14B	14 x 1,5
RQTF16B	16 x 1,5
RQTF18B	18 x 1,5
RQTF20B	20 x 1,5
RQTF22B	22 x 1,5
RQTF26B	26 x 1,5

**TAPPO FEMMINA GIREVOLE
(DADO PRESSATO)**

SWIVEL FEMALE PLUG

BOUCHON FEMELLE TOURNANT

CODICE **FILETTO**
CODE **THREAD**
CODICE **FILET**
 F1

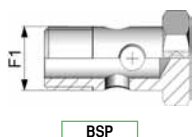

BSP

FILETTO
1/8" - 28
1/4" - 19
3/8" - 19
1/2" - 14
5/8" - 14
3/4" - 14
1" - 11
1 1/4" - 11
1 1/2" - 11
2" - 11

BULLONE FORATO

BANJO BOLT

BANJO VIS

CODICE **FILETTO**
CODE **THREAD**
CODICE **FILET**
 F1

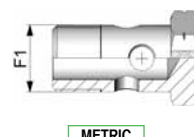

METRIC

FILETTO
8 x 1
10 x 1
10 x 1,5
12 x 1,5
14 x 1,5
16 x 1,5
18 x 1,5
20 x 1,5
22 x 1,5
24 x 1,5
26 x 1,5
30 x 1,5

BULLONE FORATO

BANJO BOLT

BANJO VIS

CODICE **FILETTO**
CODE **THREAD**
CODICE **FILET**
 F1

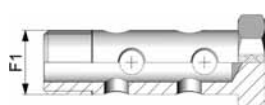

BSP

FILETTO
1/8" - 28
1/4" - 19
3/8" - 19
1/2" - 14
5/8" - 14
3/4" - 14
1" - 11

BULLONE FORATO DOPPIO

DOUBLE BANJO BOLT

DOUBLE BANJO VIS

CODICE **FILETTO**
CODE **THREAD**
CODICE **FILET**
 F1

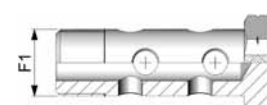

METRIC

FILETTO
8 x 1
10 x 1
12 x 1,5
14 x 1,5
16 x 1,5
18 x 1,5
20 x 1,5
22 x 1,5
26 x 1,5

BULLONE FORATO DOPPIO

DOUBLE BANJO BOLT

DOUBLE BANJO VIS

CODICE	FILETTO	FILETTO
CODE	THREAD	THREAD
CODICE	FILET	FILET
	F1	D

RQOM0404	1/4" - 19	13.5	1/4" - 19
RQOM0604	3/8" - 19	16.8	1/4" - 19
RQOM0606	3/8" - 19	16.8	3/8" - 19
RQOM0804	1/2" - 14	21.2	1/4" - 19
RQOM0806	1/2" - 14	21.2	3/8" - 19
RQOM0808	1/2" - 14	21.2	1/2" - 14
RQOM1010	5/8" - 14	23.2	5/8" - 14
RQOM1206	3/4" - 14	26.5	3/8" - 19
RQOM1208	3/4" - 14	26.5	1/2" - 14
RQOM1212	3/4" - 14	26.5	3/4" - 14
RQOM1612	1" - 11	33.5	3/4" - 14
RQOM1616	1" - 11	33.5	1" - 11

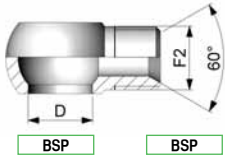

OCCHIO MASCHIO

PARALLELE MALE BANJO

BANJO MALE PARALLEL

6 7

CODICE	FILETTO	FILETTO
CODE	THREAD	THREAD
CODICE	FILET	FILET
	F1	D

RQOM12B12B	12 x 1,5	12.2	12 x 1,5
RQOM12B14B	12 x 1,5	12.2	14 x 1,5
RQOM14B14B	14 x 1,5	14.2	14 x 1,5
RQOM14B16B	14 x 1,5	14.2	16 x 1,5
RQOM0616B	16 x 1,5	16.8	16 x 1,5
RQOM18B18B	18 x 1,5	18.2	18 x 1,5
RQOM18B22B	18 x 1,5	18.2	22 x 1,5
RQOM20B18B	20 x 1,5	20.2	18 x 1,5
RQOM20B20B	20 x 1,5	20.2	20 x 1,5
RQOM22B22B	22 x 1,5	22.2	22 x 1,5

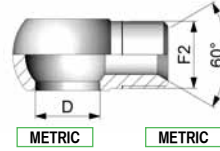

OCCHIO MASCHIO

PARALLELE MALE BANJO

BANJO MALE PARALLEL

6 7

CODICE	FILETTO	FILETTO
CODE	THREAD	THREAD
CODICE	FILET	FILET
	F1	D

RQOM0414B	1/4" - 19	13.5	14 x 1,5
RQOM0616B	3/8" - 19	16.8	16 x 1,5
RQOM0618B	3/8" - 19	16.8	18 x 1,5
RQOM0818B	1/2" - 14	21.2	18 x 1,5
RQOM0822B	1/2" - 14	21.2	22 x 1,5

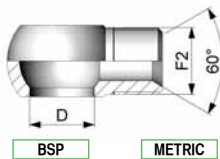

OCCHIO MASCHIO

PARALLELE MALE BANJO

BANJO MALE PARALLEL

6 7

CODICE	FILETTO	FILETTO
CODE	THREAD	THREAD
CODICE	FILET	FILET
	F1	D

RQOM12B04	12 x 1,5	12.2	1/4" - 19
RQOM14B04	14 x 1,5	14.2	1/4" - 19
RQOM0604	16 x 1,5	16.8	1/4" - 19
RQOM18B04	18 x 1,5	18.2	1/4" - 19
RQOM18B06	18 x 1,5	18.2	3/8" - 19
RQOM18B08	18 x 1,5	18.2	1/2" - 14
RQOM22B06	22 x 1,5	22.2	3/8" - 19
RQOM22B08	22 x 1,5	22.2	1/2" - 14

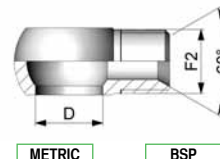

OCCHIO MASCHIO

PARALLELE MALE BANJO

BANJO MALE PARALLEL

6 7

CODICE	FILETTO	FILETTO	
CODE	THREAD	THREAD	
CODICE	FILET	mm	FILET
F1	D	F2	

RQOMB0404	1/4" - 19	13.5	1/4" - 19
RQOMB0604	3/8" - 19	16.8	1/4" - 19
RQOMB0606	3/8" - 19	16.8	3/8" - 19
RQOMB0608	3/8" - 19	16.8	1/2" - 14
RQOMB0806	1/2" - 14	21.2	3/8" - 19
RQOMB0808	1/2" - 14	21.2	1/2" - 14
RQOMB1604	1" - 11	33.5	1/4" - 19
RQOMB18B18B	18 x 1,5	18.2	18 x 1,5
RQOMB18B06	18 x 1,5	18.2	3/8" - 19
RQOMB18B08	18 x 1,5	18.2	1/2" - 14
RQOMBL0404	1/4" - 19	13.5	1/4" - 19
RQOMBL0604	3/8" - 19	16.8	1/4" - 19
RQOMBL0606	3/8" - 19	16.8	3/8" - 19
RQOMBL0806	1/2" - 14	21.2	3/8" - 19
RQOMBL0808	1/2" - 14	21.2	1/2" - 14

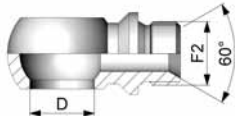

BSP
METRIC

**OCCHIO MASCHIO
CON BATTUTA**

PARALLEL MALE BANJO WITH
SEAT

BANJO MALE PARALLEL

[6] [7]

CODICE	FILETTO	FILETTO	
CODE	THREAD	THREAD	
CODICE	FILET	mm	FILET
F1	D	F2	

RQO02MD6L	1/8" - 28	10.1	12x1,5
RQO04MD6L	1/4" - 19	13.5	12x1,5
RQO04MD6S	1/4" - 19	13.5	14x1,5
RQO04MD8L	1/4" - 19	13.5	14x1,5
RQO04MD8S	1/4" - 19	13.5	16x1,5
RQO04MD10L	1/4" - 19	13.5	16x1,5
RQO06MD8L	3/8" - 19	16.8	14x1,5
RQO06MD10L	3/8" - 19	16.8	16x1,5
RQO06MD10S	3/8" - 19	16.8	18x1,5
RQO06MD12L	3/8" - 19	16.8	18x1,5
RQO08MD12L	1/2" - 14	21.2	18x1,5
RQO08MD15L	1/2" - 14	21.2	22x1,5
RQO08MD12S	1/2" - 14	21.2	20x1,5
RQO08MD14S	1/2" - 14	21.2	22x1,5
RQO08MD15L	1/2" - 14	21.2	22x1,5

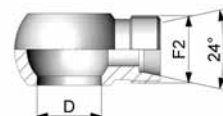

BSP
METRIC

**OCCHIO MASCHIO
CON SEDE DIN 24°**

PARALLEL MALE BANJO 24°
CONE SEAT

BANJO MALE PARALLEL
LOGEMENT DIN 24°

[6] [7]

CODICE	FILETTO	FILETTO			
CODE	THREAD	THREAD			
CODICE	FILET	mm	mm	mm	mm
F1	D	B	H	L	

RQO04/8L37	1/4" - 19	13.5	8	14.5	37
RQO04/10L37	1/4" - 19	13.5	10	14.5	37
RQO06/10L37	3/8" - 19	16.8	10	17	37
RQO06/12L43	3/8" - 19	16.8	12	17	43
RQO06/14L44	3/8" - 19	16.8	14	17	44
RQO08/12L43	1/2" - 14	21.2	12	23,5	43
RQO08/14L48	1/2" - 14	21.2	14	23,5	48
RQO08/15L48	1/2" - 14	21.2	15	23,5	48
RQO08/16L50	1/2" - 14	21.2	16	23,5	50

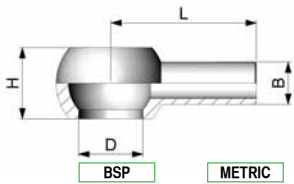

**OCCHIO CON ESTREMITÀ
TUBOLARE**

WELDING BANJO

BANJO A BRASER

[6] [7]

CODICE	FILETTO	FILETTO		
CODE	THREAD	THREAD		
CODICE	FILET	mm	mm	mm
F1	D	B	L	

TSO04/10L100	1/4" - 19	13.5	10	100
TSO04/10L150	1/4" - 19	13.5	10	150
TSO04/10L200	1/4" - 19	13.5	10	200
TSO04/10L250	1/4" - 19	13.5	10	250
TSO04/10L300	1/4" - 19	13.5	10	300
TSO04/10L350	1/4" - 19	13.5	10	350
TSO06/12L100	3/8" - 19	16.8	12	100
TSO06/12L150	3/8" - 19	16.8	12	150
TSO06/12L200	3/8" - 19	16.8	12	200
TSO06/12L250	3/8" - 19	16.8	12	250
TSO06/12L300	3/8" - 19	16.8	12	300
TSO06/12L350	3/8" - 19	16.8	12	350
TSO08/15L100	1/2" - 14	21.2	15	100
TSO08/15L150	1/2" - 14	21.2	15	150
TSO08/15L200	1/2" - 14	21.2	15	200
TSO08/15L250	1/2" - 14	21.2	15	250
TSO08/15L300	1/2" - 14	21.2	15	300
TSO08/15L350	1/2" - 14	21.2	15	350
TSO18B/12L100	18 x 1,5	18.2	12	100
TSO18B/12L200	18 x 1,5	18.2	12	200
TSO18B/12L300	18 x 1,5	18.2	12	300

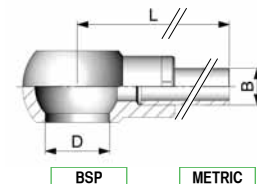

**OCCHIO CON ESTREMITÀ
TUBOLARE LUNGO**

LONG WELDING BANJO

BANJO A BRASER LONG

[6] [7]

CODICE	FILETTO
CODE	THREAD
CODICE	FILET
	F1

RQMNE10A	10 x 1
RQMNE12B	12 x 1,5
RQMNE14B	14 x 1,5
RQMNE16B	16 x 1,5
RQMNE18B	18 x 1,5
RQMNE20B	20 x 1,5
RQMNE22B	22 x 1,5
RQMNE26B	26 x 1,5
RQMNE30B	30 x 1,5

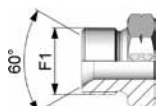

METRIC

MEZZO NIPLES MASCHIO
A SALDARE

WELDING PARALLEL MALE
BUSH

MALE PARALLEL A BRASURE

CODICE	FILETTO	
CODE	THREAD	mm
CODICE	FILET	mm
	F1	B

RQMNE14BT8	14 x 1,5	8
RQMNE14BT10	14 x 1,5	10
RQMNE14BT12	14 x 1,5	12
RQMNE14BT16	14 x 1,5	16
RQMNE16BT10	16 x 1,5	10
RQMNE16BT12	16 x 1,5	12
RQMNE18BT12	18 x 1,5	12
RQMNE18BT14	18 x 1,5	14
RQMNE18BT16	18 x 1,5	16
RQMNE18BT20	18 x 1,5	20
RQMNE20BT14	20 x 1,5	14
RQMNE20BT20	20 x 1,5	20
RQMNE22BT14	22 x 1,5	14
RQMNE22BT15	22 x 1,5	15
RQMNE22BT16	22 x 1,5	16
RQMNE22BT20	22 x 1,5	20
RQMNE26BT20	26 x 1,5	20
RQMNE33CT30	30 x 2	30

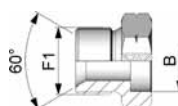

METRIC

MEZZO NIPLES MASCHIO
A SALDARE DI TASCA

WELDING PARALLEL MALE
BUSH (WELD. SOCKET)

MALE PARALLEL AVEC
LOGEMENT DE BRASURE

6

CODICE	FILETTO	
CODE	THREAD	mm
CODICE	FILET	mm
	F1	D

RQMND6L	12 x 1,5	6
RQMND8L	14 x 1,5	8
RQMND10L	16 x 1,5	10
RQMND12L	18 x 1,5	12
RQMND15L	22 x 1,5	15
RQMND18L	26 x 1,5	18
RQMND22L	30 x 2	22
RQMND28L	36 x 2	28
RQMND35L	45 x 2	35,3
RQMND42L	52 x 2	42,3

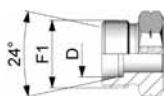

METRIC

MEZZO NIPLES MASCHIO
CON SEDE DIN 24° SERIE
LEGGERA A SALDARE

WELDING PARALLEL MALE
BUSH WITH DIN 24° SEAT
(LIGHT)

MALE PARALLEL DIN 2353
LEGERE A BRASURE

6

CODICE	FILETTO		
CODE	THREAD	mm	mm
CODICE	FILET	mm	mm
	F1	D	B

RQMND10LT10	16 x 1,5	10	10
RQMND12LT12	18 x 1,5	12	12
RQMND12LT14	18 x 1,5	12	14
RQMND12LT15	18 x 1,5	12	15
RQMND12LT16	18 x 1,5	12	16
RQMND15LT14	22 x 1,5	15	14
RQMND15LT15	22 x 1,5	15	15
RQMND15LT16	22 x 1,5	15	16
RQMND18LT18	26 x 1,5	18	18
RQMND18LT20	26 x 1,5	18	20
RQMND28LT25	36 x 2	28	25
RQMND28LT32	36 x 2	28	32
RQMND35LT32	45 x 2	35,3	32

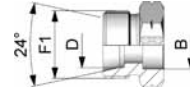

METRIC

MEZZO NIPLES MASCHIO
CON SEDE DIN 24° SERIE
LEGGERA A SALDARE DI
TASCA

WELDING PARALLEL MALE
BUSH WITH DIN 24° SEAT
(LIGHT, WELD, SOCKET)

MALE PARALLEL DIN 24°
LEGERE AVEC LOGEMENT
DE BRASURE

6

CODICE	FILETTO	FILETTO
CODE	THREAD	THREAD
CODICE	FILET	FILET
	F1	D

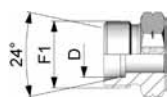

METRIC

RQMND6S	14 x 1,5	6
RQMND8S	16 x 1,5	8
RQMND10S	18 x 1,5	10
RQMND12S	20 x 1,5	12
RQMND14S	22 x 1,5	14
RQMND16S	24 x 1,5	16
RQMND20S	30 x 2	20
RQMND25S	36 x 2	25
RQMND30S	42 x 2	30
RQMND38S	52 x 2	38,3

MEZZO NIPLES MASCHIO
CON SEDE DIN 24° SERIE
PESANTE A SALDARE

WELDING PARALLEL MALE
BUSH WITH DIN 24° SEAT
(HEAVY)

MALE PARALLEL DIN 24° LOURD
A BRASER

6

CODICE	FILETTO	FILETTO	FILETTO
CODE	THREAD	THREAD	THREAD
CODICE	FILET	FILET	FILET
	F1	D	B

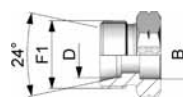

METRIC

RQMND10ST10	18 x 1,5	10	10
RQMND12ST12	20 x 1,5	12	12
RQMND12LT14	20 x 1,5	12	14
RQMND14ST14	22 x 1,5	14	14
RQMND16ST14	24 x 1,5	16	14
RQMND16ST16	24 x 1,5	16	16
RQMND16ST20	24 x 1,5	16	20
RQMND16ST22	24 x 1,5	16	22
RQMND16ST23	24 x 1,5	16	23
RQMND20ST20	30 x 2	20	20
RQMND20ST25	30 x 2	20	25
RQMND25ST25	36 x 2	25	25

MEZZO NIPLES MASCHIO
CON SEDE DIN 24° SERIE
PESANTE A SALDARE DI
TASCA

WELDING PARALLEL MALE
BUSH WITH DIN 24° SEAT
(HEAVY) (WELD.SOCKET)

MALE PARALLEL DIN 24° LOURD
AVEC LOGEMENT
DE BRASURE

6

CODICE	FILETTO	FILETTO
CODE	THREAD	THREAD
CODICE	FILET	FILET
	F1	F2

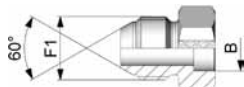

JIS BSP

RQMNEJ06GT12	3/8" - 19	12
RQMNEJ06GT15	3/8" - 19	15
RQMNEJ08GT15	1/2" - 14	15
RQMNEJ08GT16	1/2" - 14	16
RQMNEJ08GT18	1/2" - 14	18

MEZZO NIPLES MASCHIO
A SALDARE DI TASCA

WELDING PARALLEL MALE
BUSH (WELD. SOCKET)

MALE PARALLER AVEC
LOGEMENT DE BRASURE

6

CODICE	FILETTO	FILETTO	FILETTO
CODE	THREAD	THREAD	THREAD
CODICE	FILET	FILET	FILET
	F1	B	B

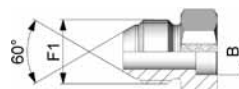

JIS METRIC

RQMNEJ14BT10	14 x 1,5	10
RQMNEJ14BT12	14 x 1,5	12
RQMNEJ16BT12	16 x 1,5	12
RQMNEJ18BT12	18 x 1,5	12
RQMNEJ18BT14	18 x 1,5	14
RQMNEJ20BT16	20 x 1,5	16
RQMNEJ24BT20	24 x 1,5	20
RQMNEJ24BT25	24 x 1,5	25
RQMNEJ30BT20	a30 x 1,5	20

MEZZO NIPLES MASCHIO
A SALDARE DI TASCA

WELDING PARALLEL MALE
BUSH (WELD. SOCKET)

MALE PARALLER AVEC
LOGEMENT DE BRASURE

6

CODICE	FILETTO
CODE	THREAD
CODICE	FILET mm
	F1 B

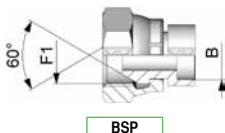

BSP

RQOGS04T8	1/4" - 19	8
RQOGS04T10	1/4" - 19	10
RQOGS04T12	1/4" - 19	12
RQOGS06T8	3/8" - 19	8
RQOGS06T10	3/8" - 19	10
RQOGS06T12	3/8" - 19	12
RQOGS06T14	3/8" - 19	14
RQOGS08T12	1/2" - 14	12
RQOGS08T14	1/2" - 14	14
RQOGS08T15	1/2" - 14	15
RQOGS08T16	1/2" - 14	16
RQOGS08T20	1/2" - 14	20
RQOGS10T16	5/8" - 14	16
RQOGS10T18	5/8" - 14	18
RQOGS12T18	3/4" - 14	18
RQOGS12T20	3/4" - 14	20
RQOGS12T22	3/4" - 14	22
RQOGS12T25	3/4" - 14	25
RQOGS16T25	1" - 11	25
RQOGS16T32	1" - 11	32
RQOGS20T25	1 1/4" - 11	25
RQOGS20T30	1 1/4" - 11	30
RQOGS20T32	1 1/4" - 11	32
RQOGS24T35	1 1/2" - 11	35
RQOGS24T38	1 1/2" - 11	38
RQOGS24T42	1 1/2" - 11	42
RQOGS32T48	2" - 11	48

**FEMMINA GIREVOLE
A SALDARE DI TASCA**

WELDING SWIVEL FEMALE
(WELD. SOCKET)

FEMELLE TOURNANT AVEC
LOGEMENT DE BRASURE

CODICE	FILETTO
CODE	THREAD
CODICE	FILET mm
	F1 B

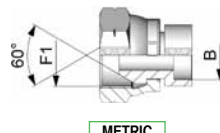

METRIC

RQOGS12BT10	12 x 1,5	10
RQOGS14BT8	14 x 1,5	8
RQOGS14BT10	14 x 1,5	10
RQOGS14BT12	14 x 1,5	12
RQOGS16BT10	16 x 1,5	10
RQOGS16BT12	16 x 1,5	12
RQOGS18BT10	18 x 1,5	10
RQOGS18BT12	18 x 1,5	12
RQOGS18BT14	18 x 1,5	14
RQOGS20BT12	20 x 1,5	12
RQOGS22BT12	22 x 1,5	12
RQOGS22BT14	22 x 1,5	14
RQOGS22BT15	22 x 1,5	15
RQOGS22BT16	22 x 1,5	16
RQOGS30BT20	30 x 1,5	20

CODICE	FILETTO	O-RING
CODE	THREAD	
CODICE	FILET mm	
	F1 D	GOR

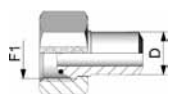

BSP

RQOGS004ST10	1/4" - 19	10	010/1
RQOGS006ST15	3/8" - 19	15	012/1.6
RQOGS008ST16	1/2" - 14	16	014/1.6

**FEMMINA GIREVOLE SEDE
O-RING A SALDARE DI TESTA**

SWIVEL FEMALE BUTT
WELDING O-RING SEAT

FEMELLE TOURNANT A BRASER
DE TETE JOINT TORIQUE LOGE-
MENT

**FEMMINA GIREVOLE
A SALDARE DI TASCA**

WELDING SWIVEL FEMALE
(WELD. SOCKET)

FEMELLE TOURNANT AVEC
LOGEMENT DE BRASURE

[2]

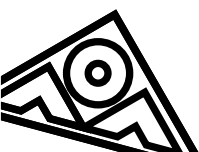

CODICE	FILETTO
CODE	THREAD
CODICE	mm
D	F1

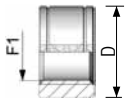

BSP

RQBSF02	18	1/8" - 28
RQBSF04	22	1/4" - 19
RQBSF06	26	3/8" - 19
RQBSF08	30	1/2" - 14
RQBSF10	34	5/8" - 14
RQBSF12	38	3/4" - 14
RQBSF16	45	1" - 11
RQBSF20	55	1 1/4" - 11
RQBSF24	60	1 1/2" - 11
RQBSF32	75	2" - 11
RQBSF40		2 1/2" - 11

BORCHIA A SALDARE IN Fe

MILD STEEL WELDING BOSS

BOSSE EN ACIER DOUX
A BRASER

6

CODICE	FILETTO
CODE	THREAD
CODICE	mm
D	F1

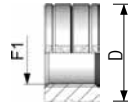

METRIC

RQBSF10A	18	10 x 1
RQBSF12B	22	12 x 1,5
RQBSF14B	22	14 x 1,5
RQBSF16B	26	16 x 1,5
RQBSF18B	30	18 x 1,5
RQBSF20B	30	20 x 1,5
RQBSF22B	32	22 x 1,5
RQBSF24B	34	24 x 1,5
RQBSF26B	38	26 x 1,5
RQBSF30B	45	30 x 1,5

BORCHIA A SALDARE IN Fe

MILD STEEL WELDING BOSS

BOSSE EN ACIER DOUX
A BRASER

6

CODICE	FILETTO		
CODE	THREAD		
CODICE	FILET	mm	mm
	F1	D	B

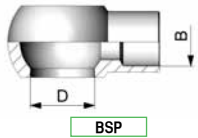

RQOS02T4	1/8" - 28	10.1	4
RQOS02T5	1/8" - 28	10.1	5
RQOS02T6	1/8" - 28	10.1	6
RQOS02T8	1/8" - 28	10.1	8
RQOS02T10	1/8" - 28	10.1	10
RQOS04T6	1/4" - 19	13.5	6
RQOS04T8	1/4" - 19	13.5	8
RQOS04T10	1/4" - 19	13.5	10
RQOS04T12	1/4" - 19	13.5	12
RQOS06T8	3/8" - 19	16.8	8
RQOS06T10	3/8" - 19	16.8	10
RQOS06T12	3/8" - 19	16.8	12
RQOS06T14	3/8" - 19	16.8	14
RQOS08T12	1/2" - 14	21.2	12
RQOS08T14	1/2" - 14	21.2	14
RQOS08T15	1/2" - 14	21.2	15
RQOS08T16	1/2" - 14	21.2	16
RQOS08T18	1/2" - 14	21.2	18
RQOS08T20	1/2" - 14	21.2	20
RQOS10T18	5/8" - 14	23.2	18
RQOS12T18	3/4" - 14	26.5	18
RQOS12T20	3/4" - 14	26.5	20
RQOS12T22	3/4" - 14	26.5	22
RQOS16T22	1" - 11	33.5	22
RQOS16T25	1" - 11	33.5	25
RQOS16T28	1" - 11	33.5	28

**OCCHIO A SALDARE DI
TASCA**

BANJO WITH WELDING
SOCKET

BANJO AVEC LOGEMENT DE
BRASURE

CODICE	FILETTO		
CODE	THREAD		
CODICE	FILET	mm	mm
	F1	D	B

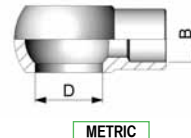

RQOS8AT4	8 x 1	8.2	4
RQOS8AT5	8 x 1	8.2	5
RQOS8AT6	8 x 1	8.2	6
RQOS02T4	10 x 1	10.2	4
RQOS02T5	10 x 1	10.2	5
RQOS02T6	10 x 1	10.2	6
RQOS02T8	10 x 1	10.2	8
RQOS12BT5	12 x 1,5	12.2	5
RQOS12BT6	12 x 1,5	12.2	6
RQOS12BT8	12 x 1,5	12.2	8
RQOS12BT10	12 x 1,5	12.2	10
RQOS14BT6	14 x 1,5	14.2	6
RQOS14BT8	14 x 1,5	14.2	8
RQOS14BT10	14 x 1,5	14.2	10
RQOS14BT12	14 x 1,5	14.2	12
RQOS06T8	16 x 1,5	16.8	8
RQOS06T10	16 x 1,5	16.8	10
RQOS06T12	16 x 1,5	16.8	12
RQOS06T14	16 x 1,5	16.8	14
RQOS18BT12	18 x 1,5	18.2	12
RQOS18BT14	18 x 1,5	18.2	14
RQOS18BT15	18 x 1,5	18.2	15
RQOS18BT16	18 x 1,5	18.2	16
RQOS18BT17	18 x 1,5	18.2	17
RQOS18BT18	18 x 1,5	18.2	18
RQOS20BT12	20 x 1,5	20.2	12
RQOS20BT14	20 x 1,5	20.2	14
RQOS20BT15	20 x 1,5	20.2	15
RQOS20BT16	20 x 1,5	20.2	16
RQOS22BT12	22 x 1,5	22.2	12
RQOS22BT14	22 x 1,5	22.2	14
RQOS22BT15	22 x 1,5	22.2	15
RQOS22BT16	22 x 1,5	22.2	16
RQOS22BT18	22 x 1,5	22.2	18
RQOS24BT16	24 x 1,5	24.2	16
RQOS24BT18	24 x 1,5	24.2	18
RQOS24BT20	24 x 1,5	24.2	20
RQOS12T20	26 x 1,5	26.5	20
RQOS12T22	26 x 1,5	26.5	22
RQOS30BT20	30 x 1,5	30.2	20
RQOS30BT22	30 x 1,5	30.2	22

**OCCHIO A SALDARE DI
TASCA**

BANJO WITH WELDING
SOCKET

BANJO AVEC LOGEMENT DE
BRASURE

CODICE	FILETTO		
CODE	THREAD		
CODICE	FILET	mm	
	F1	L	H

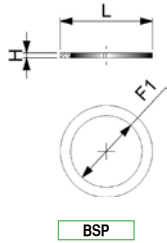

RQRRR02X14	1/8" - 28	14	1,5
RQRRR02	1/8" - 28	16	1,5
RQRRR04	1/4" - 19	19	1,5
RQRRR06	3/8" - 19	23	1,5
RQRRR08	1/2" - 14	27	1,5
RQRRR10	5/8" - 14	30	1,5
RQRRR12	3/4" - 14	33	1,5
RQRRR16	1" - 11	40	1,5
RQRRR20	1 1/4" - 11	50	1,5
RQRRR24	1 1/2" - 11	55	1,5
RQRRR32	2" - 11	68	1,5

RONDELLA IN RAME RICOTTO

MILD COPPER WASHER

RONDELLE D'ENTACHEITE
EN CUIVRE DOUX

CODICE	FILETTO		
CODE	THREAD		
CODICE	FILET	mm	
	F1	L	H

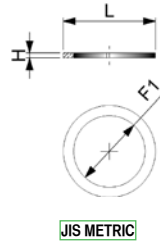

RQRRR6A	6 x 1	12	1,5
RQRRR8A	8 x 1	14	1,5
RQRRR10A	10 x 1	16	1,5
RQRRR12B	12 x 1,5	18	1,5
RQRRR14B	14 x 1,5	20	1,5
RQRRR16B	16 x 1,5	22	1,5
RQRRR18B	18 x 1,5	24	1,5
RQRRR20B	20 x 1,5	26	1,5
RQRRR22B	22 x 1,5	28	1,5
RQRRR24B	24 x 1,5	30	1,5
RQRRR26B	26 x 1,5	32	1,5
RQRRR28B	28 x 1,5	34	1,5
RQRRR30B	30 x 1,5	36	1,5
RQRRR32B	32 x 1,5	38	1,5
RQRRR42C	42 x 2	50	1,5

RONDELLA IN RAME RICOTTO

MILD COPPER WASHER

RONDELLE D'ENTACHEITE
EN CUIVRE DOUX

CODICE	FILETTO		
CODE	THREAD		
CODICE	FILET	mm	
	F1	L	H

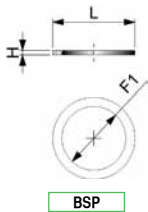

RQRA02	1/8" - 28	16	1,5
RQRA04	1/4" - 19	19	1,5
RQRA06	3/8" - 19	23	1,5
RQRA08	1/2" - 14	27	1,5
RQRA10	5/8" - 14	30	1,5
RQRA12	3/4" - 14	33	1,5
RQRA16	1" - 11	40	1,5
RQRA20	1 1/4" - 11	50	1,5
RQRA24	1 1/2" - 11	55	1,5
RQRA32	2" - 11	68	1,5

RONDELLA IN ALLUMINIO

ALUMINIUM WASHER

RONDELLE D'ENTACHEITE
EN ALU

CODICE	FILETTO		
CODE	THREAD		
CODICE	FILET	mm	
	F1	L	H

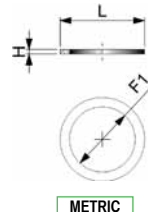

RQRA6A	6 x 1	12	1,5
RQRA8A	8 x 1	14	1,5
RQRA10A	10 x 1	16	1,5
RQRA12B	12 x 1,5	18	1,5
RQRA14B	14 x 1,5	20	1,5
RQRA16B	16 x 1,5	22	1,5
RQRA18B	18 x 1,5	24	1,5
RQRA20B	20 x 1,5	26	1,5
RQRA22B	22 x 1,5	28	1,5
RQRA24B	24 x 1,5	30	1,5
RQRA26B	26 x 1,5	32	1,5
RQRA28B	28 x 1,5	34	1,5
RQRA30B	30 x 1,5	36	1,5
RQRA32B	32 x 1,5	38	1,5
RQRA34B	34 x 1,5	40	1,5

RONDELLA IN ALLUMINIO

ALUMINIUM WASHER

RONDELLE D'ENTACHEITE
EN ALU

CODICE	FILETTO			
CODE	THREAD			
CODICE	FILET	mm		
	F1	L	H	

RQRB02	1/8" - 28	15,88	2,03	
RQRB04	1/4" - 19	20,57	2,03	
RQRB06	3/8" - 19	23,8	2,03	
RQRB08	1/2" - 14	28,58	2,5	
RQRB10	5/8" - 14	31,75	2,5	
RQRB12	3/4" - 14	34,93	2,5	
RQRB16	1" - 11	42,9	2,5	
RQRB20	1 1/4" - 11	52,38	2,5	
RQRB24	1 1/2" - 11	58,6	2,5	
RQRB32	2" - 11	73,03	2,5	
RQRB40	2 1/2" -	90	3	
RQRB48	3" - 11	102	3	

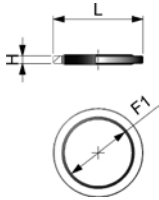

BSP

RONDELLA BONDED

BONDED SEAL

RONDELLE D'ENTACHEITE
BONDED

CODICE	FILETTO			
CODE	THREAD			
CODICE	FILET	mm		
	F1	L	H	

RQRB5A	5 x 1	8,38	1,22	
RQRB6A	6 x 1	13,21	1,22	
RQRB8A	8 x 1	14,22	1,22	
RQRB10A	10 x 1	15,88	2,03	
RQRB12B	12 x 1,5	20,57	2,03	
RQRB14B	14 x 1,5	22,23	2,03	
RQRB16B	16 x 1,5	23,8	2,03	
RQRB18B	18 x 1,5	26,92	2,5	
RQRB20B	20 x 1,5	28,58	2,5	
RQRB22B	22 x 1,5	31,75	2,5	
RQRB24B	24 x 1,5	33,27	2,5	
RQRB26B	26 x 1,5	34,93	2,5	
RQRB30B	30 x 1,5	38,1	2,5	
RQRB38B	38 x 1,5	47,75	3,4	
RQRB42B	42 x 1,5	52,38	2,5	
RQRB45B	45 x 1,5	58,6	2,5	
RQRB52B	52 x 1,5	69,85	3,38	

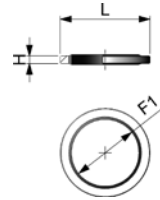

METRIC

RONDELLA BONDED

BONDED SEAL

RONDELLE D'ENTACHEITE
BONDED

CODICE	FILETTO			
CODE	THREAD			
CODICE	FILET	mm		
	F1	L	H	

RQRBA02	1/8" - 28			
RQRBA04	1/4" - 19			
RQRBA06	3/8" - 19			
RQRBA08	1/2" - 14			
RQRBA10	5/8" - 14			
RQRBA12	3/4" - 14			
RQRBA16	1" - 11			
RQRBA20	1 1/4" - 11			
RQRBA24	1 1/2" - 11			
RQRBA32	2" - 11			

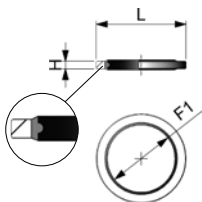

BSP

RONDELLA BONDED
AUTOCENTRANTE

SELF-CENTERING BONDED
WASHER

RONDELLE AUTO-CENTRANTE

CODICE	FILETTO			
CODE	THREAD			
CODICE	FILET	mm		
	F1	L	H	

RQRBA10A	10 x 1	16	1,5	
RQRBA12B	12 x 1	18	1,5	
RQRBA14B	14 x 1,5	22	1,5	
RQRBA16B	16 x 1,5	24	1,5	
RQRBA18B	18 x 1,5	26	1,5	
RQRBA20B	20 x 1,5	28	1,5	
RQRBA22B	22 x 1,5	30	2,0	
RQRBA26B	26 x 1,5	35	2,0	

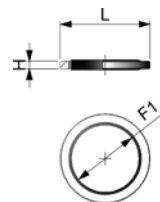

METRIC

RONDELLA BONDED
AUTOCENTRANTE

SELF-CENTERING BONDED
WASHER

RONDELLE AUTO-CENTRANTE

CODICE	FILETTO
CODE	THREAD
CODICE	FILET mm
	F1 D

CODICE	FILETTO	FILETTO
CODE	THREAD	THREAD
CODICE	FILET	FILET
	F1	F2

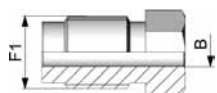

METRIC

RQMF10AT4.75	10 x 1	4,75
RQMF10AT5	10 x 1	5
RQMF10AT6	10 x 1	6
RQMF10AT6.35	10 x 1	6,35
RQMF10AT10	10 x 1	10
RQMF12AT4.75	12 x 1	4,75
RQMF12AT6	12 x 1	6
RQMF12AT6.5	12 x 1	6,5
RQMF12AT8	12 x 1	8
RQMF14AT8	14 x 1	8
RQMF10BT6	10 x 1.5	6
RQMF16BT10	16 x 1.5	10

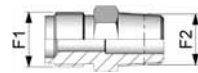

METRIC

BSPT

RQNM18BF06K	18 x 1.5	3/8" - 19
RQNM18BF08K	18 x 1.5	1/2" - 14

RACCORDO FRENI MASCHIO

BRAKE PARALLEL SWIVEL MALE

EMBOUT FREIN MALE
PARALLEL

CODICE	FILETTO	FILETTO
CODE	THREAD	THREAD
CODICE	FILET	FILET
	F1	F2

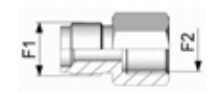

METRIC

BSPT

RQRMF18BF06L	18 x 1.5	3/8" - 19
RQRMF18BF08L	18 x 1.5	1/2" - 14

RACCORDO AGRICOLO FRANCESE MASCHIO / FEMMINA

AGRICULTURAL FRENCH
PARALLEL M/
PARALLEL F ADAPTER

EMBOUT AGRICOLE
M PARALLEL FRANÇAIS /
F PARALLEL

RACCORDO AGRICOLO FRANCESE MASCHIO / MASCHIO CONICO

AGRICULTURAL FRENCH
PARALLEL M/
TAPER M ADAPTER

EMBOUT AGRICOLE
M PARALLEL FRANÇAIS /
M CONIQUE

RA Series



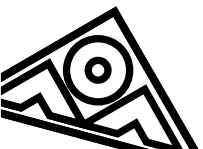

CODICE	FILETTO	FILETTO
CODE	THREAD	THREAD
CODICE	FILET	FILET
	F1	F2

RAC90MF04	1/4" - 19	1/4" - 19
RAC90MF06	3/8" - 19	3/8" - 19
RAC90MF08	1/2" - 14	1/2" - 14
RAC90MF10	5/8" - 14	5/8" - 14
RAC90MF12	3/4" - 14	3/4" - 14
RAC90MF16	1" - 11	1" - 11
RAC90MF20	1 1/4" - 11	1 1/4" - 11
RAC90MF24	1 1/2" - 11	1 1/2" - 11
RAC90MF32	2" - 11	2" - 11

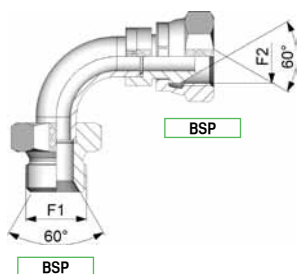

**CURVA 90° MASCHIO /
FEMMINA GIREVOLE
(DADO PRESSATO)**

PARALLEL M / SWIVEL F 90°
ELBOW

COUDE 90° M PARALLEL /
F TOURNANT

CODICE	FILETTO	FILETTO
CODE	THREAD	THREAD
CODICE	FILET	FILET
	F1	F2

RAC90MF12B	12 x 1.5	12 x 1.5
RAC90MF14B	14 x 1.5	14 x 1.5
RAC90MF16B	16 x 1.5	16 x 1.5
RAC90MF18B	18 x 1.5	18 x 1.5
RAC90MF20B	20 x 1.5	20 x 1.5
RAC90MF22B	22 x 1.5	22 x 1.5
RAC90MF26B	26 x 1.5	26 x 1.5
RAC90MF20C	20 x 2	20 x 2
RAC90MF36C	36 x 2	36 x 2

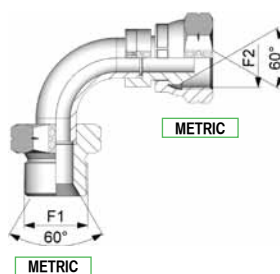

**CURVA 90° MASCHIO /
FEMMINA GIREVOLE
(DADO PRESSATO)**

PARALLEL M / SWIVEL F 90°
ELBOW

COUDE 90° M PARALLEL /
F TOURNANT

CODICE	FILETTO	FILETTO
CODE	THREAD	THREAD
CODICE	FILET	FILET
	F1	F2

RAC90FF04	1/4" - 19	1/4" - 19
RAC90FF06	3/8" - 19	3/8" - 19
RAC90FF08	1/2" - 14	1/2" - 14
RAC90FF10	5/8" - 14	5/8" - 14
RAC90FF12	3/4" - 14	3/4" - 14
RAC90FF16	1" - 11	1" - 11
RAC90FF20	1 1/4" - 11	1 1/4" - 11
RAC90FF24	1 1/2" - 11	1 1/2" - 11
RAC90FF32	2" - 11	2" - 11

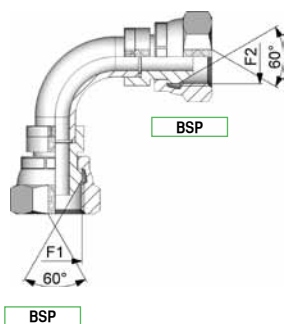

**CURVA 90° FEMMINA
GIREVOLE / FEMMINA
GIREVOLE (DADO PRESSATO)**

SWIVEL F / F 90° ELBOW

COUDE 90° F / F TOURNANT

CODICE	FILETTO	FILETTO
CODE	THREAD	THREAD
CODICE	FILET	FILET
	F1	F2

RAC90FF12B	12 x 1.5	12 x 1.5
RAC90FF14B	14 x 1.5	14 x 1.5
RAC90FF16B	16 x 1.5	16 x 1.5
RAC90FF18B	18 x 1.5	18 x 1.5
RAC90FF20B	20 x 1.5	20 x 1.5
RAC90FF22B	22 x 1.5	22 x 1.5
RAC90FF26B	26 x 1.5	26 x 1.5
RAC90FF20C	20 x 2	20 x 2
RAC90FF36C	36 x 2	36 x 2

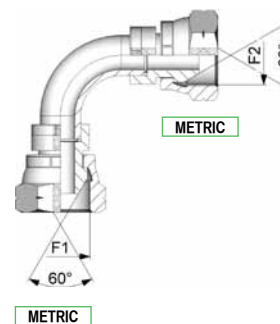

**CURVA 90° FEMMINA
GIREVOLE / FEMMINA
GIREVOLE (DADO PRESSATO)**

SWIVEL F / F 90° ELBOW

COUDE 90° F / F TOURNANT

CODICE	FILETTO	FILETTO
CODE	THREAD	THREAD
CODICE	FILET	FILET
	F1	F2

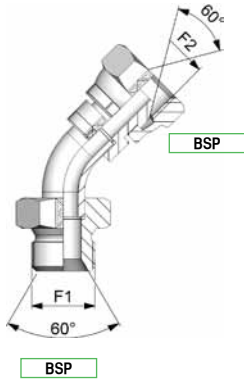

RAC45MF04	1/4" - 19	1/4" - 19
RAC45MF06	3/8" - 19	3/8" - 19
RAC45MF08	1/2" - 14	1/2" - 14
RAC45MF10	5/8" - 14	5/8" - 14
RAC45MF12	3/4" - 14	3/4" - 14
RAC45MF16	1" - 11	1" - 11
RAC45MF20	1 1/4" - 11	1 1/4" - 11
RAC45MF24	1 1/2" - 11	1 1/2" - 11
RAC45MF32	2" - 11	2" - 11

**CURVA 45° MASCHIO /
FEMMINA GIREVOLE /
(DADO PRESSATO)**

PARALLEL M / SWIVEL F 45°
ELBOW

COUDE 45° M PARALLEL /
F TOURNANT

CODICE	FILETTO	FILETTO
CODE	THREAD	THREAD
CODICE	FILET	FILET
	F1	F2

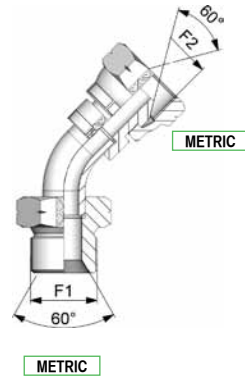

RAC45MF12B	12 x 1.5	12 x 1.5
RAC45MF14B	14 x 1.5	14 x 1.5
RAC45MF16B	16 x 1.5	16 x 1.5
RAC45MF18B	18 x 1.5	18 x 1.5
RAC45MF20B	20 x 1.5	20 x 1.5
RAC45MF22B	22 x 1.5	22 x 1.5
RAC45MF26B	26 x 1.5	26 x 1.5
RAC45MF20C	20 x 2	20 x 2
RAC45MF36C	36 x 2	36 x 2

**CURVA 45° MASCHIO /
FEMMINA GIREVOLE /
(DADO PRESSATO)**

PARALLEL M / SWIVEL F 45°
ELBOW

COUDE 45° M PARALLEL /
F TOURNANT

CODICE	FILETTO	FILETTO
CODE	THREAD	THREAD
CODICE	FILET	FILET
	F1	F2

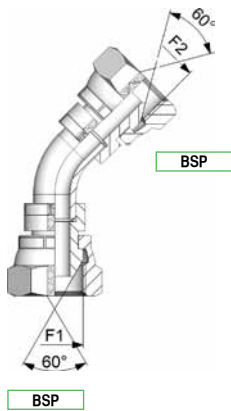

RAC45FF04	1/4" - 19	1/4" - 19
RAC45FF06	3/8" - 19	3/8" - 19
RAC45FF08	1/2" - 14	1/2" - 14
RAC45FF10	5/8" - 14	5/8" - 14
RAC45FF12	3/4" - 14	3/4" - 14
RAC45FF16	1" - 11	1" - 11
RAC45FF20	1 1/4" - 11	1 1/4" - 11
RAC45FF24	1 1/2" - 11	1 1/2" - 11
RAC45FF32	2" - 11	2" - 11

**CURVA 45° FEMMINA
GIREVOLE / FEMMINA
GIREVOLE (DADO PRESSATO)**

SWIVEL F / F 45° ELBOW

COUDE 45° F / F TOURNANT

CODICE	FILETTO	FILETTO
CODE	THREAD	THREAD
CODICE	FILET	FILET
	F1	F2

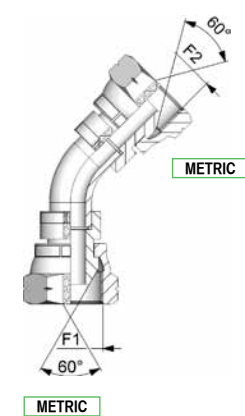

RAC45FF12B	12 x 1.5	12 x 1.5
RAC45FF14B	14 x 1.5	14 x 1.5
RAC45FF16B	16 x 1.5	16 x 1.5
RAC45FF18B	18 x 1.5	18 x 1.5
RAC45FF20B	20 x 1.5	20 x 1.5
RAC45FF22B	22 x 1.5	22 x 1.5
RAC45FF26B	26 x 1.5	26 x 1.5

**CURVA 45° FEMMINA
GIREVOLE / FEMMINA
GIREVOLE (DADO PRESSATO)**

SWIVEL F / F 45° ELBOW

COUDE 45° F / F TOURNANT

CODICE	FILETTO	FLANGIA	
CODE	THREAD	FLANGE	
CODICE	FILET	BRIDE	
	F1	D	D

RAMFL08	1/2" - 14	1/2"	30
RAMFL12	3/4" - 14	3/4"	38
RAMFL16	1" - 11	1"	44,5
RAMFL20	1"1/4 - 11	1"1/4	50,8
RAMFL24	1"1/2 - 11	1"1/2	60
RAMFL32	2" - 11	2"	71,4

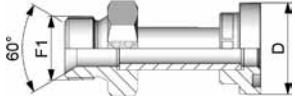

BSP FL 3000

**ADATTATORE DIRITTO
MASCHIO / FLANGIA
SAE J 518 PSI 3000**

PARALLEL M / SAE FLANGE J518
3000 PSI ADAPTER

ADAPTEUR M PARALLEL / BRIDE
SAE J518 3000PSI

[2] [3]

CODICE	FILETTO	FLANGIA	
CODE	THREAD	FLANGE	
CODICE	FILET	BRIDE	
	F1	D	D

RAMFP08	1/2" - 14	1/2"	31,7
RAMFP12	3/4" - 14	3/4"	41,3
RAMFP16	1" - 11	1"	47,5
RAMFP20	1"1/4 - 11	1"1/4	54
RAMFP24	1"1/2 - 11	1"1/2	63,5
RAMFP32	2" - 11	2"	79,4

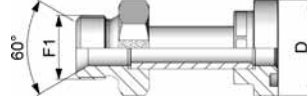

BSP FL 6000

**ADATTATORE DIRITTO
MASCHIO / FLANGIA
SAE J 518 PSI 6000**

PARALLEL M / SAE FLANGE J518
6000 PSI ADAPTER

ADAPTEUR M PARALLEL / BRIDE
SAE J518 6000PSI

[2] [3]

CODICE	FILETTO	FLANGIA	
CODE	THREAD	FLANGE	
CODICE	FILET	BRIDE	
	F1	D	D

RAC90MFL08	1/2" - 14	1/2"	31,7
RAC90MFL12	3/4" - 14	3/4"	41,3
RAC90MFL16	1" - 11	1"	47,5
RAC90MFL20	1"1/4 - 11	1"1/4	54
RAC90MFL24	1"1/2 - 11	1"1/2	63,5
RAC90MFL32	2" - 11	2"	79,4

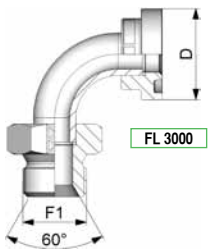

BSP

**CURVA 90° MASCHIO /
FLANGIA SAE J 518 PSI 3000**

PARALLEL M / SAE FLANGE J518
3000 PSI 90° ELBOW

COUDE 90° M PARALLEL / BRIDE
SAE J518 3000PSI

[2] [3]

CODICE	FILETTO	FLANGIA	
CODE	THREAD	FLANGE	
CODICE	FILET	BRIDE	
	F1	D	D

RAC90MFP08	1/2" - 14	1/2"	31,7
RAC90MFP12	3/4" - 14	3/4"	41,3
RAC90MFP16	1" - 11	1"	47,5
RAC90MFP20	1"1/4 - 11	1"1/4	54
RAC90MFP24	1"1/2 - 11	1"1/2	63,5
RAC90MFP32	2" - 11	2"	79,4

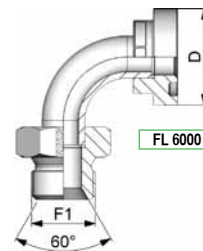

BSP

**CURVA 90° MASCHIO /
FLANGIA SAE J 518 PSI 6000**

PARALLEL M / SAE FLANGE J518
6000 PSI 90° ELBOW

COUDE 90° M PARALLEL / BRIDE
SAE J518 6000PSI

[2] [3]

CODICE	FILETTO	FLANGIA	
CODE	THREAD	FLANGE	
CODICE	FILET	BRIDE	
	F1	D	D

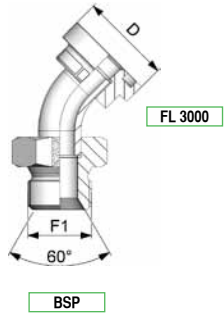

RAC45MFL08	1/2" - 14	1/2"	30
RAC45MFL12	3/4" - 14	3/4"	38
RAC45MFL16	1" - 11	1"	44,5
RAC45MFL20	1 1/4 - 11	1 1/4	50,8
RAC45MFL24	1 1/2 - 11	1 1/2	60
RAC45MFL32	2" - 11	2"	71,4

CURVA 45° MASCHIO / FLANGIA SAE J 518 PSI 3000

PARALLELE M / SAE FLANGE J518 3000 PSI 45° ELBOW

COUDE 45° M PARALLELE / BRIDE SAE J518 3000PSI

[2] [3]

CODICE	FILETTO	FLANGIA	
CODE	THREAD	FLANGE	
CODICE	FILET	BRIDE	
	F1	D	D

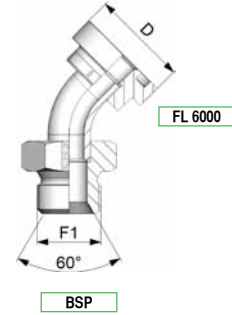

RAC45MFP08	1/2" - 14	1/2"	31,7
RAC45MFP12	3/4" - 14	3/4"	41,3
RAC45MFP16	1" - 11	1"	47,5
RAC45MFP20	1 1/4 - 11	1 1/4	54
RAC45MFP24	1 1/2 - 11	1 1/2	63,5
RAC45MFP32	2" - 11	2"	79,4

CURVA 45° MASCHIO / FLANGIA SAE J 518 PSI 6000

PARALLELE M / SAE FLANGE J518 6000 PSI 45° ELBOW

COUDE 45° M PARALLELE / BRIDE SAE J518 6000PSI

[2] [3]

CODICE	FILETTO	FLANGIA	
CODE	THREAD	FLANGE	
CODICE	FILET	BRIDE	
	F1	D	D

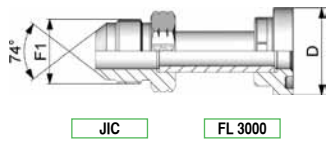

RAMFL16J08	7/8" - 14	1/2"	30
RAMFL20J12	1 1/16 - 12	3/4"	38
RAMFL25J16	1 5/16 - 12	1"	44,5

ADATTATORE DIRITTO MASCHIO / FLANGIA SAE J 518 PSI 3000

PARALLELE M / SAE FLANGE J518 3000 PSI ADAPTER

ADAPTEUR M PARALLELE / BRIDE SAE J518 3000PSI

CODICE	FILETTO	FLANGIA	
CODE	THREAD	FLANGE	
CODICE	FILET	BRIDE	
	F1	D	D

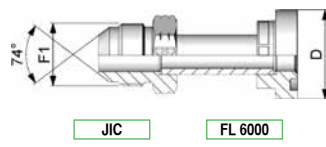

RAMFP16J08	7/8" - 14	1/2"	31,7
RAMFP20J12	1 1/16 - 12	3/4"	41,3
RAMFP25J16	1 5/16 - 12	1"	47,5

ADATTATORE DIRITTO MASCHIO / FLANGIA SAE J 518 PSI 6000

PARALLELE M / SAE FLANGE J518 6000 PSI ADAPTER

ADAPTEUR M PARALLELE / BRIDE SAE J518 6000PSI

CODICE	FILETTO	FLANGIA	
CODE	THREAD	FLANGE	
CODICE	FILET	BRIDE	
	F1	D	D

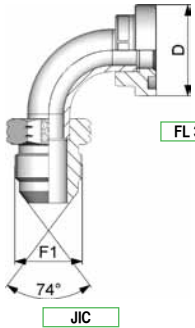

FL 3000

JIC

RAC90MFL16J08	7/8" - 14	1/2"	30
RAC90MFL20J12	1" 1/16" - 12	3/4"	38
RAC90MFL25J16	1" 5/16" - 12	1"	44,5
2 3			

**CURVA 90° MASCHIO /
FLANGIA SAE J 518 PSI 3000**

PARALLELE M / SAE FLANGE J518
3000 PSI 90° ELBOW

COUDE 90° M PARALLELE /
BRIDE SAE J518 3000PSI

CODICE	FILETTO	FLANGIA	
CODE	THREAD	FLANGE	
CODICE	FILET	BRIDE	
	F1	D	D

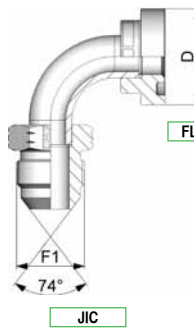

FL 6000

JIC

RAC90MFP16J08	7/8" - 14	1/2"	31,7
RAC90MFP20J12	1" 1/16" - 12	3/4"	41,3
RAC90MFP25J16	1" 5/16" - 12	1"	47,5
2 3			

**CURVA 90° MASCHIO /
FLANGIA SAE J 518 PSI 6000**

PARALLELE M / SAE FLANGE J518
6000 PSI 90° ELBOW

COUDE 90° M PARALLELE /
BRIDE SAE J518 6000PSI

CODICE	FILETTO	FLANGIA	
CODE	THREAD	FLANGE	
CODICE	FILET	BRIDE	
	F1	D	D

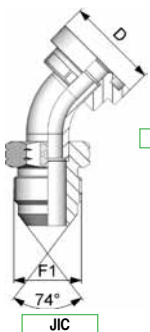

FL 3000

JIC

RAC45MFL16J08	7/8" - 14	1/2"	30
RAC45MFL20J12	1" 1/16" - 12	3/4"	38
RAC45MFL25J16	1" 5/16" - 12	1"	44,5
2 3			

**CURVA 45° MASCHIO /
FLANGIA SAE J 518 PSI 3000**

PARALLELE M / SAE FLANGE J518
3000 PSI 45° ELBOW

COUDE 45° M PARALLELE /
BRIDE SAE J518 3000PSI

CODICE	FILETTO	FLANGIA	
CODE	THREAD	FLANGE	
CODICE	FILET	BRIDE	
	F1	D	D

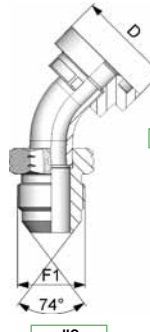

FL 6000

JIC

RAC45MFP16J08	7/8" - 14	1/2"	31,7
RAC45MFP20J12	1" 1/16" - 12	3/4"	41,3
RAC45MFP25J16	1" 5/16" - 12	1"	47,5
2 3			

**CURVA 45° MASCHIO /
FLANGIA SAE J 518 PSI 6000**

PARALLELE M / SAE FLANGE J518
6000 PSI 45° ELBOW

COUDE 45° M PARALLELE /
BRIDE SAE J518 6000PSI

CODICE	FILETTO	FILETTO
CODE	THREAD	THREAD
CODICE	FILET	FILET
	F1	F2

RA90MKM02	1/8" - 28	1/8" - 28
RA90MKM04	1/4" - 19	1/4" - 19
RA90MKM06	3/8" - 19	3/8" - 19
RA90MKM08	1/2" - 14	1/2" - 14
RA90MKM10	5/8" - 14	5/8" - 14
RA90MKM12	3/4" - 14	3/4" - 14
RA90MKM16	1" - 11	1" - 11
RA90MKM20	1 1/4" - 11	1 1/4" - 11
RA90MKM24	1 1/2" - 11	1 1/2" - 11

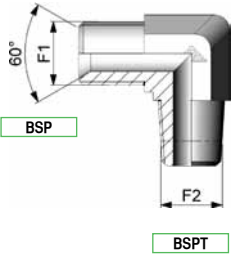

**ADATTATORE 90°
MASCHIO CONICO / MASCHIO**

TAPER M / PARALLEL M
90°ELBOW

COUDE 90° M CONIQUE /
M PARALLEL

CODICE	FILETTO	FILETTO
CODE	THREAD	THREAD
CODICE	FILET	FILET
	F1	F2

RA90MM02	1/8" - 28	1/8" - 28
RA90MM04	1/4" - 19	1/4" - 19
RA90MM06	3/8" - 19	3/8" - 19
RA90MM08	1/2" - 14	1/2" - 14
RA90MM10	5/8" - 14	5/8" - 14
RA90MM12	3/4" - 14	3/4" - 14
RA90MM16	1" - 11	1" - 11
RA90MM20	1 1/4" - 11	1 1/4" - 11
RA90MM24	1 1/2" - 11	1 1/2" - 11

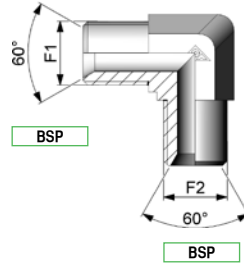

**ADATTATORE 90°
MASCHIO / MASCHIO**

PARALLEL M / M 90°ELBOW

COUDE 90° M / M PARALLEL

CODICE	FILETTO	FILETTO
CODE	THREAD	THREAD
CODICE	FILET	FILET
	F1	F2

RA90MM12B	12 x 1.5	12 x 1.5
RA90MM14B	14 x 1.5	14 x 1.5
RA90MM16B	16 x 1.5	16 x 1.5
RA90MM18B	18 x 1.5	18 x 1.5
RA90MM20B	20 x 1.5	20 x 1.5
RA90MM22B	22 x 1.5	22 x 1.5
RA90MM26B	26 x 1.5	26 x 1.5
RA90MM30B	30 x 1.5	30 x 1.5

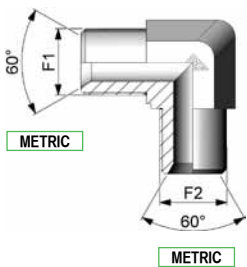

**ADATTATORE 90°
MASCHIO / MASCHIO**

PARALLEL M / M 90°ELBOW

COUDE 90° M / M PARALLEL

CODICE	FILETTO	FILETTO
CODE	THREAD	THREAD
CODICE	FILET	FILET
	F1	F2

RA90MKFC02	1/8" - 28	1/8" - 28
RA90MKFC04	1/4" - 19	1/4" - 19
RA90MKFC06	3/8" - 19	3/8" - 19
RA90MKFC08	1/2" - 14	1/2" - 14
RA90MKFC10	5/8" - 14	5/8" - 14
RA90MKFC12	3/4" - 14	3/4" - 14
RA90MKFC16	1" - 11	1" - 11

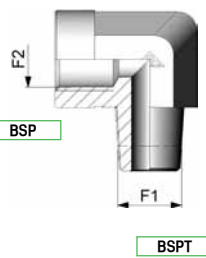

**ADATTATORE 90°
MASCHIO CONICO /
FEMMINA**

TAPER M / PARALLEL F
90°ELBOW

COUDE 90° M CONIQUE /
F PARALLEL

CODICE	FILETTO	FILETTO
CODE	THREAD	THREAD
CODICE	FILET	FILET
	F1	F2

RA90MKF02	1/8" - 28	1/8" - 28
RA90MKF04	1/4" - 19	1/4" - 19
RA90MKF06	3/8" - 19	3/8" - 19
RA90MKF08	1/2" - 14	1/2" - 14
RA90MKF10	5/8" - 14	5/8" - 14
RA90MKF12	3/4" - 14	3/4" - 14
RA90MKF16	1" - 11	1" - 11
RA90MKF20	1 1/4" - 11	1 1/4" - 11
RA90MKF24	1 1/2" - 11	1 1/2" - 11

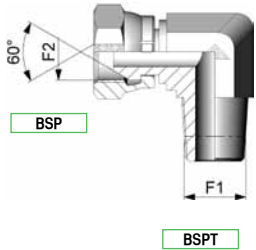

ADATTATORE 90° MASCHIO CONICO / FEMMINA GIREVOLE

TAPER M / SWIVEL F 90° ELBOW

COUDE 90° M CONIQUE / F TOURNANT

CODICE	FILETTO	FILETTO
CODE	THREAD	THREAD
CODICE	FILET	FILET
	F1	F2

RA90MF04	1/4" - 19	1/4" - 19
RA90MF06	3/8" - 19	3/8" - 19
RA90MF08	1/2" - 14	1/2" - 14
RA90MF10	5/8" - 14	5/8" - 14
RA90MF12	3/4" - 14	3/4" - 14
RA90MF16	1" - 11	1" - 11
RA90MF20	1 1/4" - 11	1 1/4" - 11
RA90MF24	1 1/2" - 11	1 1/2" - 11

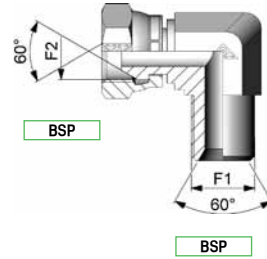

ADATTATORE 90° MASCHIO / FEMMINA GIREVOLE

PARALLEL M / SWIVEL F 90° ELBOW

COUDE 90° M PARALLEL / F TOURNANT

CODICE	FILETTO	FILETTO
CODE	THREAD	THREAD
CODICE	FILET	FILET
	F1	F2

RA90MMX04	1/4" - 19	1/4" - 19
RA90MMX06	3/8" - 19	3/8" - 19
RA90MMX08	1/2" - 14	1/2" - 14
RA90MMX10	5/8" - 14	5/8" - 14
RA90MMX12	3/4" - 14	3/4" - 14
RA90MMX16	1" - 11	1" - 11
RA90MMX20	1 1/4" - 11	1 1/4" - 11
RA90MMX24	1 1/2" - 11	1 1/2" - 11

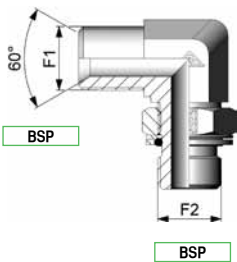

ADATTATORE 90° MASCHIO / MASCHIO ORIENTABILE

PARALLEL M / ADJUSTABLE PARALLEL M 90° ELBOW

COUDE 90° M / M PARALLEL ORIENTABLE

1

CODICE	FILETTO	FILETTO
CODE	THREAD	THREAD
CODICE	FILET	FILET
	F1	F2

RA90FCFC02	1/8" - 28	1/8" - 28
RA90FCFC04	1/4" - 19	1/4" - 19
RA90FCFC06	3/8" - 19	3/8" - 19
RA90FCFC08	1/2" - 14	1/2" - 14
RA90FCFC12	3/4" - 14	3/4" - 14
RA90FCFC16	1" - 11	1" - 11
RA90FCFC20	1 1/4" - 11	1 1/4" - 11

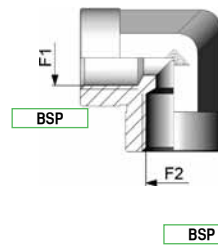

ADATTATORE 90° FEMMINA / FEMMINA

PARALLEL F / F 90° ELBOW

COUDE 90° F / F PARALLEL



CODICE	FILETTO	FILETTO
CODE	THREAD	THREAD
CODICE	FILET	FILET
	F1	F2

RA45MKM02	1/8" - 28	1/8" - 28
RA45MKM04	1/4" - 19	1/4" - 19
RA45MKM06	3/8" - 19	3/8" - 19
RA45MKM08	1/2" - 14	1/2" - 14
RA45MKM10	5/8" - 14	5/8" - 14
RA45MKM12	3/4" - 14	3/4" - 14
RA45MKM16	1" - 11	1" - 11

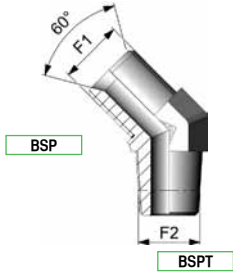

ADATTATORE 45° MASCHIO CONICO / MASCHIO

TAPER M / PARALLEL M 45°
ELBOW

COUDE 45° M CONIQUE /
M PARALLEL

CODICE	FILETTO	FILETTO
CODE	THREAD	THREAD
CODICE	FILET	FILET
	F1	F2

RA45MM02	1/8" - 28	1/8" - 28
RA45MM04	1/4" - 19	1/4" - 19
RA45MM06	3/8" - 19	3/8" - 19
RA45MM08	1/2" - 14	1/2" - 14
RA45MM10	5/8" - 14	5/8" - 14
RA45MM12	3/4" - 14	3/4" - 14
RA45MM16	1" - 11	1" - 11

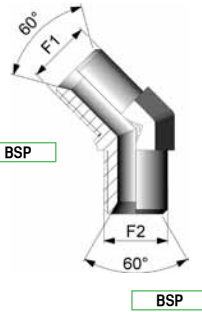

ADATTATORE 45° MASCHIO / MASCHIO

PARALLEL M / M 45° ELBOW

COUDE 45° M / M PARALLEL

CODICE	FILETTO	FILETTO
CODE	THREAD	THREAD
CODICE	FILET	FILET
	F1	F2

RA45MKFC02	1/8" - 28	1/8" - 28
RA45MKFC04	1/4" - 19	1/4" - 19
RA45MKFC06	3/8" - 19	3/8" - 19
RA45MKFC08	1/2" - 14	1/2" - 14
RA45MKFC12	3/4" - 14	3/4" - 14

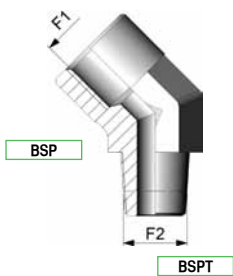

ADATTATORE 45° MASCHIO CONICO / FEMMINA

TAPER M / PARALLEL F 45°
ELBOW

COUDE 45° M CONIQUE /
F PARALLEL

CODICE	FILETTO	FILETTO
CODE	THREAD	THREAD
CODICE	FILET	FILET
	F1	F2

RA45FCFC02	1/8" - 28	1/8" - 28
RA45FCFC04	1/4" - 19	1/4" - 19
RA45FCFC06	3/8" - 19	3/8" - 19
RA45FCFC08	1/2" - 14	1/2" - 14
RA45FCFC12	3/4" - 14	3/4" - 14
RA45FCFC16	1" - 11	1" - 11

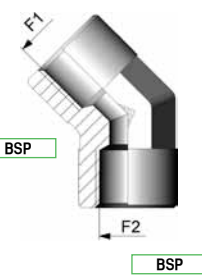

ADATTATORE 45° FEMMINA / FEMMINA

PARALLEL F / F 45° ELBOW

COUDE 45° F / F PARALLEL

CODICE	FILETTO
CODE	THREAD
CODICE	FILET
	F1

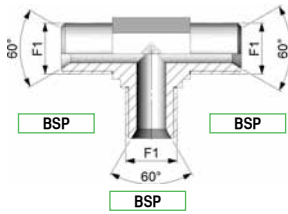

RATMMM02	1/8" - 28
RATMMM04	1/4" - 19
RATMMM06	3/8" - 19
RATMMM08	1/2" - 14
RATMMM10	5/8" - 14
RATMMM12	3/4" - 14
RATMMM16	1" - 11
RATMMM20	1 1/4" - 11
RATMMM24	1 1/2" - 12

ADATTATORE "T" MASCHIO / MASCHIO / MASCHIO

PARALLELE M / M / M TEE

ADAPTEUR TES M / M / M PARALLELE

CODICE	FILETTO
CODE	THREAD
CODICE	FILET
	F1

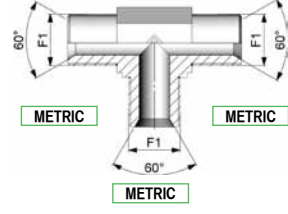

RATMMM12B	12 x 1.5
RATMMM14B	14 x 1.5
RATMMM16B	16 x 1.5
RATMMM18B	18 x 1.5
RATMMM20B	20 x 1.5
RATMMM22B	22 x 1.5
RATMMM26B	26 x 1.5
RATMMM30B	30 x 1.5

ADATTATORE "T" MASCHIO / MASCHIO / MASCHIO

PARALLELE M / M / M TEE

ADAPTEUR TES M / M / M PARALLELE

CODICE	FILETTO	FILETTO
CODE	THREAD	THREAD
CODICE	FILET	FILET
	F1	F2

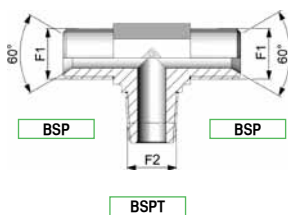

RATMMKM02	1/8" - 28	1/8" - 28
RATMMKM04	1/4" - 19	1/4" - 19
RATMMKM06	3/8" - 19	3/8" - 19
RATMMKM08	1/2" - 14	1/2" - 14
RATMMKM10	5/8" - 14	5/8" - 14
RATMMKM12	3/4" - 14	3/4" - 14
RATMMKM16	1" - 11	1" - 11
RATMMKM20	1 1/4" - 11	1 1/4" - 11
RATMMKM24	1 1/2" - 12	1 1/2" - 12

ADATTATORE "T" MASCHIO / MASCHIO CONICO / MASCHIO

PARALLELE M / TAPER M / PARALLELE M TEE

ADAPTEUR TES M PARALLELE / M CONIQUE / M PARALLELE

CODICE	FILETTO	FILETTO
CODE	THREAD	THREAD
CODICE	FILET	FILET
	F1	F2

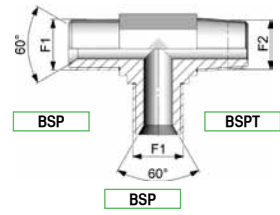

RATMMMK02	1/8" - 28	1/8" - 28
RATMMMK04	1/4" - 19	1/4" - 19
RATMMMK06	3/8" - 19	3/8" - 19
RATMMMK08	1/2" - 14	1/2" - 14
RATMMMK10	5/8" - 14	5/8" - 14
RATMMMK12	3/4" - 14	3/4" - 14
RATMMMK16	1" - 11	1" - 11

ADATTATORE "T" MASCHIO / MASCHIO / MASCHIO CONICO

PARALLELE M / TAPER M / M TEE

ADAPTEUR TES M PARALLELE / M CONIQUE / M CONIQUE

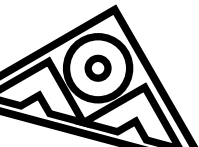

CODICE	FILETTO	FILETTO
CODE	THREAD	THREAD
CODICE	FILET	FILET
	F1	F2

RATFCMKFC02	1/8" - 28	1/8" - 28
RATFCMKFC04	1/4" - 19	1/4" - 19
RATFCMKFC06	3/8" - 19	3/8" - 19
RATFCMKFC08	1/2" - 14	1/2" - 14
RATFCMKFC12	3/4" - 14	3/4" - 14
RATFCMKFC16	1" - 11	1" - 11

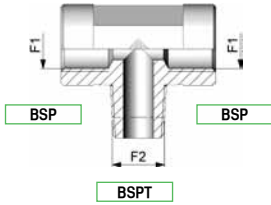

ADATTATORE "T" FEMMINA /
MASCHIO CONICO /
FEMMINA

PARALLEL F / TAPER M /
PARALLEL F TEE

ADAPTEUR TES F PARALLEL / M
CONIQUE / F PARALLEL

CODICE	FILETTO	FILETTO
CODE	THREAD	THREAD
CODICE	FILET	FILET
	F1	F2

RATFCFCMK02	1/8" - 28	1/8" - 28
RATFCFCMK04	1/4" - 19	1/4" - 19
RATFCFCMK06	3/8" - 19	3/8" - 19
RATFCFCMK08	1/2" - 14	1/2" - 14
RATFCFCMK12	3/4" - 14	3/4" - 14
RATFCFCMK16	1" - 11	1" - 11

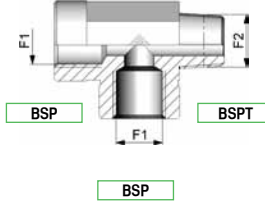

ADATTATORE "T" FEMMINA /
FEMMINA / MASCHIO
CONICO

PARALLEL F / F / TAPER M TEE

ADAPTEUR TES F / F PARALLEL /
M CONIQUE

CODICE	FILETTO	FILETTO
CODE	THREAD	THREAD
CODICE	FILET	FILET
	F1	F2

RATMFM04	1/4" - 19	1/4" - 19
RATMFM06	3/8" - 19	3/8" - 19
RATMFM08	1/2" - 14	1/2" - 14
RATMFM12	3/4" - 14	3/4" - 14
RATMFM16	1" - 11	1" - 11
RATMFM20	1 1/4" - 11	1 1/4" - 11
RATMFM24	1 1/2" - 11	1 1/2" - 11

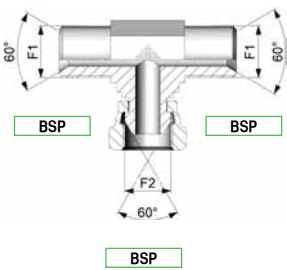

ADATTATORE "T" MASCHIO /
FEMMINA GIREVOLE /
MASCHIO

PARALLEL M / SWIVEL F /
PARALLEL M TEE

ADAPTEUR TES M PARALLEL / F
TOURNANT / M PARALLEL

CODICE	FILETTO	FILETTO
CODE	THREAD	THREAD
CODICE	FILET	FILET
	F1	F2

RATMMF04	1/4" - 19	1/4" - 19
RATMMF06	3/8" - 19	3/8" - 19
RATMMF08	1/2" - 14	1/2" - 14
RATMMF10	5/8" - 14	5/8" - 14
RATMMF12	3/4" - 14	3/4" - 14
RATMMF16	1" - 11	1" - 11
RATMMF20	1 1/4" - 11	1 1/4" - 11
RATMMF24	1 1/2" - 11	1 1/2" - 11

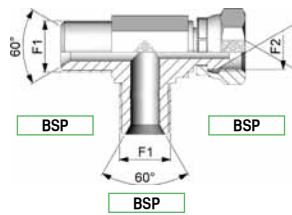

ADATTATORE "T" MASCHIO /
MASCHIO / FEMMINA
GIREVOLE

PARALLEL M / M / SWIVEL F TEE

ADAPTEUR TES M / M PARALLEL /
F TOURNANT

CODICE FILETTO FILETTO
CODE THREAD THREAD
CODICE FILET FILET
F1 F2

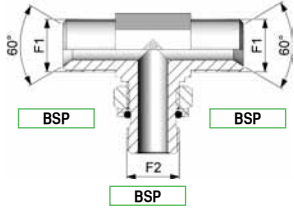

**ADATTATORE "T" MASCHIO /
MASCHIO ORIENTABILE /
MASCHIO**

PARALLEL M / ADJUSTABLE
PARALLEL M / PARALLEL M TEE

ADAPTEUR TES M PARALLEL /
M PARALLEL ORIENTABLE /
M PARALLEL

CODICE	FILETTO	FILETTO
CODE	THREAD	THREAD
CODICE	FILET	FILET
	F1	F2
RATMMXM04	1/4" - 19	1/4" - 19
RATMMXM06	3/8" - 19	3/8" - 19
RATMMXM08	1/2" - 14	1/2" - 14
RATMMXM12	3/4" - 14	3/4" - 14
RATMMXM16	1" - 11	1" - 11
RATMMXM20	1 1/4" - 11	1 1/4" - 11

[1]

CODICE FILETTO FILETTO
CODE THREAD THREAD
CODICE FILET FILET
F1 F2

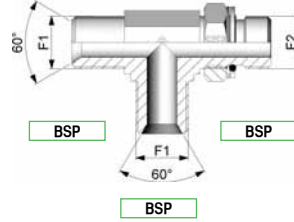

**ADATTATORE "T" MASCHIO /
MASCHIO / MASCHIO
ORIENTABILE**

PARALLEL M / M / ADJUSTABLE
PARALLEL M TEE

ADAPTEUR TES M / M /
M PARALLEL ORIENTABLE

CODICE	FILETTO	FILETTO
CODE	THREAD	THREAD
CODICE	FILET	FILET
	F1	F2
RATMMMX04	1/4" - 19	1/4" - 19
RATMMMX06	3/8" - 19	3/8" - 19
RATMMMX08	1/2" - 14	1/2" - 14
RATMMMX12	3/4" - 14	3/4" - 14
RATMMMX16	1" - 11	1" - 11
RATMMMX20	1 1/4" - 11	1 1/4" - 11

[1]

CODICE FILETTO
CODE THREAD
CODICE FILET
F1

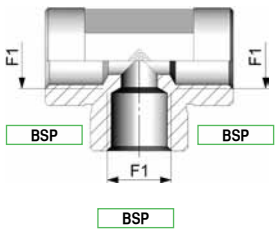

**ADATTATORE "T" FEMMINA /
FEMMINA / FEMMINA**

PARALLEL FEMALE TEE

ADAPTEUR TES FEMELLE
PARALLEL

CODICE	FILETTO
CODE	THREAD
CODICE	FILET
	F1
RATFCFCFC02	1/8" - 28
RATFCFCFC04	1/4" - 19
RATFCFCFC06	3/8" - 19
RATFCFCFC08	1/2" - 14
RATFCFCFC12	3/4" - 14
RATFCFCFC16	1" - 11
RATFCFCFC20	1 1/4" - 11

[1]

CODICE FILETTO
CODE THREAD
CODICE FILET
F1

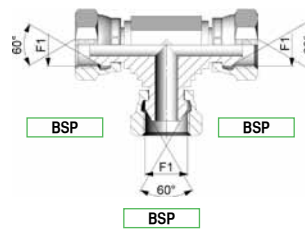

**ADATTATORE "T" FEMMINA
GIREVOLE / FEMMINA
GIREVOLE / FEMMINA
GIREVOLE**

SWIVEL FEMALE TEE

ADAPTEUR TES FEMELLE
TOURNANT

CODICE	FILETTO
CODE	THREAD
CODICE	FILET
	F1
RATFFF04	1/4" - 19
RATFFF06	3/8" - 19
RATFFF08	1/2" - 14
RATFFF12	3/4" - 14
RATFFF16	1" - 11

[1]

CODICE	FILETTO
CODE	THREAD
CODICE	FILET F1

CODICE	FILETTO
CODE	THREAD
CODICE	FILET F1

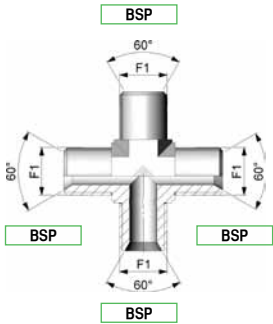

RACRM02		1/8" - 28
RACRM04		1/4" - 19
RACRM06		3/8" - 19
RACRM08		1/2" - 14
RACRM12		3/4" - 14
RACRM16		1" - 11

ADATTATORE A CROCE MASCHIO

PARALLEL MALE CROSS

ADAPTEUR CROIX MALE PARALLEL

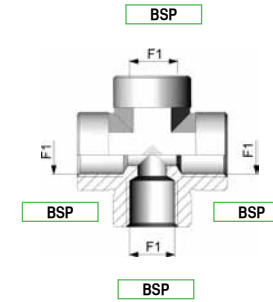

RACRFC02		1/8" - 28
RACRFC04		1/4" - 19
RACRFC06		3/8" - 19
RACRFC08		1/2" - 14
RACRFC12		3/4" - 14

ADATTATORE A CROCE FEMMINA

PARALLEL FEMALE CROSS

ADAPTEUR CROIX FEMELLE PARALLEL

CODICE	FILETTO	FILETTO	
CODE	THREAD	THREAD	
CODICE	FILET F1	FILET F2	mm L

CODICE	FILETTO	FILETTO	
CODE	THREAD	THREAD	
CODICE	FILET F1	FILET F2	mm L

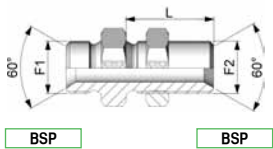

RAPPM04	1/4" - 19	1/4" - 19	28
RAPPM06	3/8" - 19	3/8" - 19	32
RAPPM08	1/2" - 14	1/2" - 14	35
RAPPM12	3/4" - 14	3/4" - 14	39
RAPPM16	1" - 11	1" - 11	43
RAPPM20	1"1/4 - 11	1"1/4 - 11	47
RAPPM24	1"1/2 - 11	1"1/2 - 11	57

ADATTATORE PASSAPARETE DI CONGIUNZIONE MASCHIO / MASCHIO

PARALLEL M / M BULKHEAD ADAPTER

ADAPTEUR PASSE CLOISON EGAUX M / M PARALLEL

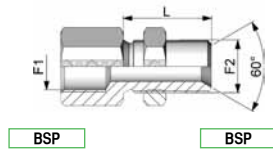

RAPPMFC04	1/4" - 19	1/4" - 19	28
RAPPMFC06	3/8" - 19	3/8" - 19	32
RAPPMFC08	1/2" - 14	1/2" - 14	35
RAPPMFC12	3/4" - 14	3/4" - 14	39
RAPPMFC16	1" - 11	1" - 11	43
RAPPMFC20	1"1/4 - 11	1"1/4 - 11	47
RAPPMFC24	1"1/2 - 11	1"1/2 - 11	57

ADATTATORE PASSAPARETE DI CONGIUNZIONE MASCHIO / FEMMINA

PARALLEL M / F BULKHEAD ADAPTER

ADAPTEUR PASSE CLOISON EGAUX M / F PARALLEL



RJ Series



CODICE	FILETTO	CHIAVE
CODE	THREAD	REX
CODICE	FILET	CH
F1		

RJA1M-06	7/16" - 20	14
RJA1M-08	1/2" - 20	17
RJA1M-10	9/16" - 18	19
RJA1M-12	3/4" - 16	22
RJA1M-16	7/8" - 14	27
RJA1M-20	1"1/16 - 12	32
RJA1M-22	1"3/16 - 12	36
RJA1M-25	1"5/16 - 12	41
RJA1M-32	1"5/8 - 12	50
RJA1M-38	1"7/8 - 12	60

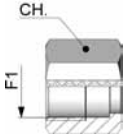

JIC

DADO PER TUBO METRICO

METRIC PIPE NUT

ECROU POUR TUBE METRIQUE

CODICE	FILETTO	CHIAVE
CODE	THREAD	REX
CODICE	FILET	CH
F1		

RJA2W-06	7/16" - 20	9/16"
RJA2W-08	1/2" - 20	5/8"
RJA2W-10	9/16" - 18	11/16"
RJA2W-12	3/4" - 16	7/8"
RJA2W-16	7/8" - 14	1"
RJA2W-18	1"1/16 - 12	1"1/4
RJA2W-25	1"5/16 - 12	1"1/2
RJA2W-32	1"5/8 - 12	2"
RJA2W-38	1"7/8 - 12	2"1/4

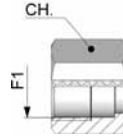

JIC

DADO PER TUBO IN POLLICI

IMPERIAL PIPE NUT

ECROU POUR TUBE EN POUCES

CODICE	mm
CODE	D
CODICE	D

RJA3M-06	6
RJA3M-08	8
RJA3M-10	10
RJA3M-12	12
RJA3M-14	14
RJA3M-15	15
RJA3M-16	16
RJA3M-18	18
RJA3M-20	20
RJA3M-22	22
RJA3M-25	25
RJA3M-28	28
RJA3M-30	30
RJA3M-32	32
RJA3M-35	35
RJA3M-38	38



METRIC

BUSSOLA PER TUBO METRICO

METRIC PIPE BUSH

BAGUE POUR TUBE METRIQUE

CODICE	mm
CODE	D
CODICE	D

RJA4W-06	1/4"
RJA4W-08	5/16"
RJA4W-10	3/8"
RJA4W-12	1/2"
RJA4W-16	5/8"
RJA4W-18	3/4"
RJA4W-25	1"
RJA4W-32	1"1/4
RJA4W-38	1"1/2



INCH

BUSSOLA PER TUBO IN POLLICI

IMPERIAL PIPE BUSH

BAGUE POUR TUBE EN POUCES

CODICE **FILETTO**
CODE **THREAD**
CODICE **FILET**
 F1

RJB1-06		7/16" - 20
RJB1-08		1/2" - 20
RJB1-10		9/16" - 18
RJB1-12		3/4" - 16
RJB1-16		7/8" - 14
RJB1-20		1"1/16 - 12
RJB1-25		1"5/16 - 12
RJB1-32		1"5/8 - 12
RJB1-38		1"7/8 - 12

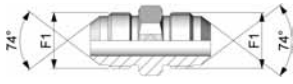

JIC JIC

**NIPLES DI CONGIUNZIONE
MASCHIO / MASCHIO**

PARALLEL M / M EQUAL
ADAPTER

ADAPTEUR M / M PARALLEL
EGAUX

[3]

CODICE **FILETTO** **FILETTO**
CODE **THREAD** **THREAD**
CODICE **FILET** **FILET**
 F1 **F2**

RJB2G-0610	7/16" - 20	1/8" - 28
RJB2G-0613	7/16" - 20	1/4" - 19
RJB2G-0617	7/16" - 20	3/8" - 19
RJB2G-0621	7/16" - 20	1/2" - 14
RJB2G-0810	1/2" - 20	1/8" - 28
RJB2G-0813	1/2" - 20	1/4" - 19
RJB2G-0817	1/2" - 20	3/8" - 19
RJB2G-0821	1/2" - 20	1/2" - 14
RJB2G-1010	9/16" - 18	1/8" - 28
RJB2G-1013	9/16" - 18	1/4" - 19
RJB2G-1017	9/16" - 18	3/8" - 19
RJB2G-1021	9/16" - 18	1/2" - 14
RJB2G-1213	3/4" - 16	1/4" - 19
RJB2G-1217	3/4" - 16	3/8" - 19
RJB2G-1221	3/4" - 16	1/2" - 14
RJB2G-1226	3/4" - 16	3/4" - 14
RJB2G-1617	7/8" - 14	3/8" - 19
RJB2G-1621	7/8" - 14	1/2" - 14
RJB2G-1626	7/8" - 14	3/4" - 14
RJB2G-1633	7/8" - 14	1" - 11
RJB2G-2017	1"1/16 - 12	3/8" - 19
RJB2G-2021	1"1/16 - 12	1/2" - 14
RJB2G-2026	1"1/16 - 12	3/4" - 14
RJB2G-2033	1"1/16 - 12	1" - 11
RJB2G-2526	1"5/16 - 12	3/4" - 14
RJB2G-2533	1"5/16 - 12	1" - 11
RJB2G-2542	1"5/16 - 12	1"1/4 - 11
RJB2G-3233	1"5/8 - 12	1" - 11
RJB2G-3242	1"5/8 - 12	1"1/4 - 11
RJB2G-3248	1"5/8 - 12	1"1/2 - 11
RJB2G-3842	1"7/8 - 12	1"1/4 - 11
RJB2G-3848	1"7/8 - 12	1"1/2 - 11

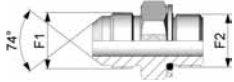

JIC BSP

**NIPLES DI CONGIUNZIONE
MASCHIO / MASCHIO**

PARALLEL M / M EQUAL
ADAPTER

ADAPTEUR M / M PARALLEL
EGAUX

[1] [3]

CODICE **FILETTO** **FILETTO**
CODE **THREAD** **THREAD**
CODICE **FILET** **FILET**
 F1 **F2**

RJB14G-0610	7/16" - 20	1/8" - 28
RJB14G-0613	7/16" - 20	1/4" - 19
RJB14G-0617	7/16" - 20	3/8" - 19
RJB14G-0621	7/16" - 20	1/2" - 14
RJB14G-0810	1/2" - 20	1/8" - 28
RJB14G-0813	1/2" - 20	1/4" - 19
RJB14G-0817	1/2" - 20	3/8" - 19
RJB14G-0821	1/2" - 20	1/2" - 14
RJB14G-1013	9/16" - 18	1/4" - 19
RJB14G-1017	9/16" - 18	3/8" - 19
RJB14G-1021	9/16" - 18	1/2" - 14
RJB14G-1213	3/4" - 16	1/4" - 19
RJB14G-1217	3/4" - 16	3/8" - 19
RJB14G-1221	3/4" - 16	1/2" - 14
RJB14G-1226	3/4" - 16	3/4" - 14
RJB14G-1617	7/8" - 14	3/8" - 19
RJB14G-1621	7/8" - 14	1/2" - 14
RJB14G-1626	7/8" - 14	3/4" - 14
RJB14G-1633	7/8" - 14	1" - 11
RJB14G-2021	1"1/16 - 12	1/2" - 14
RJB14G-2026	1"1/16 - 12	3/4" - 14
RJB14G-2033	1"1/16 - 12	1" - 11
RJB14G-2526	1"5/16 - 12	3/4" - 14
RJB14G-2533	1"5/16 - 12	1" - 11
RJB14G-2542	1"5/16 - 12	1"1/4 - 11
RJB14G-3242	1"5/8 - 12	1"1/4 - 11
RJB14G-3842	1"7/8 - 12	1"1/4 - 11
RJB14G-3848	1"7/8 - 12	1"1/2 - 11

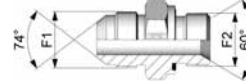

JIC BSP

**NIPLES DI CONGIUNZIONE
MASCHIO / MASCHIO +
G-TRAP**

PARALLEL M / PARALLEL M
TRAPEZOIDAL SEAL EQUAL
ADAPTER

ADAPTEUR M PARALLEL /
M PARALLEL ETANCHEITE
TRAPEZOIDAL

[1] [3]

CODICE	FILETTO	FILETTO
CODE	THREAD	THREAD
CODICE	FILET	FILET
	F1	F2

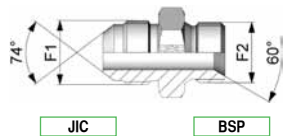

RJB12G-0610	7/16" - 20	1/8" - 28
RJB12G-0613	7/16" - 20	1/4" - 19
RJB12G-0617	7/16" - 20	3/8" - 19
RJB12G-0621	7/16" - 20	1/2" - 14
RJB12G-0810	1/2" - 20	1/8" - 28
RJB12G-0813	1/2" - 20	1/4" - 19
RJB12G-0817	1/2" - 20	3/8" - 19
RJB12G-0821	1/2" - 20	1/2" - 14
RJB12G-1013	9/16" - 18	1/4" - 19
RJB12G-1017	9/16" - 18	3/8" - 19
RJB12G-1021	9/16" - 18	1/2" - 14
RJB12G-1213	3/4" - 16	1/4" - 19
RJB12G-1217	3/4" - 16	3/8" - 19
RJB12G-1221	3/4" - 16	1/2" - 14
RJB12G-1226	3/4" - 16	3/4" - 14
RJB12G-1617	7/8" - 14	3/8" - 19
RJB12G-1621	7/8" - 14	1/2" - 14
RJB12G-1626	7/8" - 14	3/4" - 14
RJB12G-1633	7/8" - 14	1" - 11
RJB12G-2021	1"1/16 - 12	1/2" - 14
RJB12G-2026	1"1/16 - 12	3/4" - 14
RJB12G-2033	1"1/16 - 12	1" - 11
RJB12G-2526	1"5/16 - 12	3/4" - 14
RJB12G-2533	1"5/16 - 12	1" - 11
RJB12G-2542	1"5/16 - 12	1"1/4 - 11
RJB12G-3242	1"5/8 - 12	1"1/4 - 11
RJB12G-3842	1"7/8 - 12	1"1/4 - 11
RJB12G-3848	1"7/8 - 12	1"1/2 - 11

**NIPLES DI CONGIUNZIONE
MASCHIO / MASCHIO +
SVASATURA 60°**

PARALLEL M / M EQUAL
ADAPTER + 60° FLARE

ADAPTEUR M / M PARALLEL
EGAUX EVASÉ 60°

1

CODICE	FILETTO	FILETTO
CODE	THREAD	THREAD
CODICE	FILET	FILET
	F1	F2

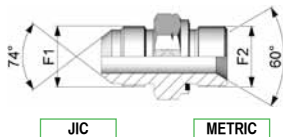

RJB15M-0610	7/16" - 20	M 10x1
RJB15M-0810	1/2" - 20	M 10x1
RJB15M-0812	1/2" - 20	M 12x1.5
RJB15M-0814	1/2" - 20	M 14x1.5
RJB15M-0818	1/2" - 20	M 18x1.5
RJB15M-1014	9/16" - 18	M 14x1.5
RJB15M-1214	3/4" - 16	M 14x1.5
RJB15M-1216	3/4" - 16	M 16x1.5
RJB15M-1218	3/4" - 16	M 18x1.5
RJB15M-1614	7/8" - 14	M 14x1.5
RJB15M-1618	7/8" - 14	M 18x1.5
RJB15M-1620	7/8" - 14	M 20x1.5
RJB15M-1622	7/8" - 14	M 22x1.5
RJB15M-2022	1"1/16 - 12	M 22x1.5
RJB15M-2027	1"1/16 - 12	M 27x2
RJB15M-2533	1"5/16 - 12	M 33x2
RJB15M-2542	1"5/16 - 12	M 42x2
RJB15M-3242	1"5/8 - 12	M 42x2
RJB15M-3848	1"7/8 - 12	M 48x2

**NIPLES DI CONGIUNZIONE
MASCHIO / MASCHIO +
G-TRAP**

PARALLEL M / PARALLEL M
TRAPEZOIDAL SEAL EQUAL
ADAPTER

ADAPTEUR M PARALLEL / M
PARALLEL ETANCHEITE
TRAPEZOIDAL

1 3

CODICE	FILETTO	FILETTO
CODE	THREAD	THREAD
CODICE	FILET	FILET
	F1	F2

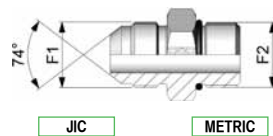

RJB3M-0610	7/16" - 20	M 10x1
RJB3M-0810	1/2" - 20	M 10x1
RJB3M-0812	1/2" - 20	M 12x1.5
RJB3M-0814	1/2" - 20	M 14x1.5
RJB3M-0818	1/2" - 20	M 18x1.5
RJB3M-1014	9/16" - 18	M 14x1.5
RJB3M-1214	3/4" - 16	M 14x1.5
RJB3M-1216	3/4" - 16	M 16x1.5
RJB3M-1218	3/4" - 16	M 18x1.5
RJB3M-1618	7/8" - 14	M 18x1.5
RJB3M-1620	7/8" - 14	M 20x1.5
RJB3M-1622	7/8" - 14	M 22x1.5
RJB3M-2022	1"1/16 - 12	M 22x1.5
RJB3M-2027	1"1/16 - 12	M 27x2
RJB3M-2533	1"5/16 - 12	M 33x2
RJB3M-3242	1"5/8 - 12	M 42x2
RJB3M-3848	1"7/8 - 12	M 48x2

**NIPLES DI CONGIUNZIONE
MASCHIO / MASCHIO**

PARALLEL M / M EQUAL
ADAPTER

ADAPTEUR M / M PARALLEL
EGAUX

1 3

CODICE	FILETTO	FILETTO
CODE	THREAD	THREAD
CODICE	FILET	FILET
	F1	F2

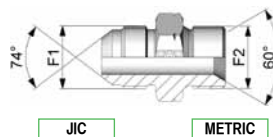

RJB13M-0610	7/16" - 20	M 10x1
RJB13M-0810	1/2" - 20	M 10x1
RJB13M-0812	1/2" - 20	M 12x1.5
RJB13M-0814	1/2" - 20	M 14x1.5
RJB13M-0818	1/2" - 20	M 18x1.5
RJB13M-1014	9/16" - 18	M 14x1.5
RJB13M-1214	3/4" - 16	M 14x1.5
RJB13M-1216	3/4" - 16	M 16x1.5
RJB13M-1218	3/4" - 16	M 18x1.5
RJB13M-1618	7/8" - 14	M 18x1.5
RJB13M-1620	7/8" - 14	M 20x1.5
RJB13M-1622	7/8" - 14	M 22x1.5
RJB13M-2022	1"1/16 - 12	M 22x1.5
RJB13M-2027	1"1/16 - 12	M 27x2
RJB13M-2533	1"5/16 - 12	M 33x2
RJB13M-3242	1"5/8 - 12	M 42x2
RJB13M-3850	1"7/8 - 12	M 50x2

**NIPLES DI CONGIUNZIONE
MASCHIO / MASCHIO +
SVASATURA 60°**

PARALLEL M / M EQUAL
ADAPTER +
60° FLARE

ADAPTEUR M / M PARALLEL
EVASÉ 60°

3

CODICE	FILETTO	FILETTO
CODE	THREAD	THREAD
CODICE	FILET	FILET
	F1	F2

RJB4U-0611	7/16" - 20	7/16" - 20
RJB4U-0612	7/16" - 20	1/2" - 20
RJB4U-0614	7/16" - 20	9/16" - 18
RJB4U-0619	7/16" - 20	3/4" - 16
RJB4U-0812	1/2" - 20	1/2" - 20
RJB4U-0814	1/2" - 20	9/16" - 18
RJB4U-1011	9/16" - 18	7/16" - 20
RJB4U-1012	9/16" - 18	1/2" - 20
RJB4U-1014	9/16" - 18	9/16" - 18
RJB4U-1019	9/16" - 18	3/4" - 16
RJB4U-1022	9/16" - 18	7/8" - 14
RJB4U-1214	3/4" - 16	9/16" - 18
RJB4U-1219	3/4" - 16	3/4" - 16
RJB4U-1222	3/4" - 16	7/8" - 14
RJB4U-1227	3/4" - 16	1"1/16 - 12
RJB4U-1619	7/8" - 14	3/4" - 16
RJB4U-1622	7/8" - 14	7/8" - 14
RJB4U-1627	7/8" - 14	1"1/16 - 12
RJB4U-2019	1"1/16 - 12	3/4" - 16
RJB4U-2022	1"1/16 - 12	7/8" - 14
RJB4U-2027	1"1/16 - 12	1"1/16 - 12
RJB4U-2033	1"1/16 - 12	1"5/16 - 12
RJB4U-2522	1"5/16 - 12	7/8" - 14
RJB4U-2527	1"5/16 - 12	1"1/16 - 12
RJB4U-2533	1"5/16 - 12	1"5/16 - 12
RJB4U-2541	1"5/16 - 12	1"5/8 - 12
RJB4U-3233	1"5/8 - 12	1"5/16 - 12
RJB4U-3241	1"5/8 - 12	1"5/8 - 12
RJB4U-3841	1"7/8 - 12	1"5/8 - 12
RJB4U-3848	1"7/8 - 12	1"7/8 - 12

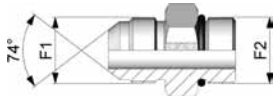

JIC SAE

**NIPLES DI CONGIUNZIONE
MASCHIO / MASCHIO UNF**

PARALLEL M / UNF PARALLEL M
EQUAL ADAPTER

ADAPTEUR M PARALLEL /
M PARALLEL UNF

1 3

CODICE	FILETTO	FILETTO
CODE	THREAD	THREAD
CODICE	FILET	FILET
	F1	F2

RJB8G-0610	7/16" - 20	1/8" - 28
RJB8G-0613	7/16" - 20	1/4" - 19
RJB8G-0810	1/2" - 20	1/8" - 28
RJB8G-0813	1/2" - 20	1/4" - 19
RJB8G-1010	9/16" - 18	1/8" - 28
RJB8G-1013	9/16" - 18	1/4" - 19
RJB8G-1017	9/16" - 18	3/8" - 19
RJB8G-1021	9/16" - 18	1/2" - 14
RJB8G-1213	3/4" - 16	1/4" - 19
RJB8G-1217	3/4" - 16	3/8" - 19
RJB8G-1221	3/4" - 16	1/2" - 14
RJB8G-1617	7/8" - 14	3/8" - 19
RJB8G-1621	7/8" - 14	1/2" - 14
RJB8G-1626	7/8" - 14	3/4" - 14
RJB8G-2021	1"1/16 - 12	1/2" - 14
RJB8G-2026	1"1/16 - 12	3/4" - 14
RJB8G-2033	1"1/16 - 12	1" - 11
RJB8G-2526	1"5/16 - 12	3/4" - 14
RJB8G-2533	1"5/16 - 12	1" - 11
RJB8G-3233	1"5/8 - 12	1" - 11
RJB8G-3242	1"5/8 - 12	1"1/4 - 11
RJB8G-3842	1"7/8 - 12	1"1/4 - 11
RJB8G-3848	1"7/8 - 12	1"1/2 - 11

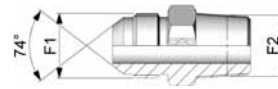

JIC BSPT

**NIPLES DI CONGIUNZIONE
MASCHIO / MASCHIO CONICO**

PARALLEL M / TAPER M EQUAL
ADAPTER

ADAPTEUR M PARALLEL /
M CONIQUE

3

CODICE	FILETTO	FILETTO
CODE	THREAD	THREAD
CODICE	FILET	FILET
	F1	F2

RJB9N-0610	7/16" - 20	1/8" - 27
RJB9N-0613	7/16" - 20	1/4" - 18
RJB9N-0617	7/16" - 20	3/8" - 18
RJB9N-0621	7/16" - 20	1/2" - 14
RJB9N-0810	1/2" - 20	1/8" - 27
RJB9N-0813	1/2" - 20	1/4" - 18
RJB9N-1010	9/16" - 18	1/8" - 27
RJB9N-1013	9/16" - 18	1/4" - 18
RJB9N-1017	9/16" - 18	3/8" - 18
RJB9N-1021	9/16" - 18	1/2" - 14
RJB9N-1213	3/4" - 16	1/4" - 18
RJB9N-1217	3/4" - 16	3/8" - 18
RJB9N-1221	3/4" - 16	1/2" - 14
RJB9N-1226	3/4" - 16	3/4" - 14
RJB9N-1617	7/8" - 14	3/8" - 18
RJB9N-1621	7/8" - 14	1/2" - 14
RJB9N-1626	7/8" - 14	3/4" - 14
RJB9N-2021	1"1/16 - 12	1/2" - 14
RJB9N-2026	1"1/16 - 12	3/4" - 14
RJB9N-2033	1"1/16 - 12	1" - 111/2
RJB9N-2526	1"5/16 - 12	3/4" - 14
RJB9N-2533	1"5/16 - 12	1" - 111/2
RJB9N-3233	1"5/8 - 12	1" - 111/2
RJB9N-3242	1"5/8 - 12	1"1/4 - 111/2
RJB9N-3842	1"7/8 - 12	1"1/4 - 111/2
RJB9N-3848	1"7/8 - 12	1"1/2 - 111/2

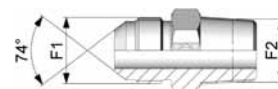

JIC NPTF

**NIPLES DI CONGIUNZIONE
MASCHIO / MASCHIO CONICO**

PARALLEL M / TAPER M EQUAL
ADAPTER

ADAPTEUR M PARALLEL /
M CONIQUE

3

CODICE	FILETTO	FILETTO
CODE	THREAD	THREAD
CODICE	FILET	FILET
	F1	F2

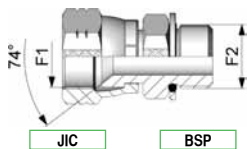

RJC1G-0610	7/16" - 20	1/8" - 28
RJC1G-0613	7/16" - 20	1/4" - 19
RJC1G-0810	1/2" - 20	1/8" - 28
RJC1G-0813	1/2" - 20	1/4" - 19
RJC1G-1013	9/16" - 18	1/4" - 19
RJC1G-1017	9/16" - 18	3/8" - 19
RJC1G-1021	9/16" - 18	1/2" - 14
RJC1G-1213	3/4" - 16	1/4" - 19
RJC1G-1217	3/4" - 16	3/8" - 19
RJC1G-1221	3/4" - 16	1/2" - 14
RJC1G-1617	7/8" - 14	3/8" - 19
RJC1G-1621	7/8" - 14	1/2" - 14
RJC1G-2021	1"1/16 - 12	1/2" - 14
RJC1G-2026	1"1/16 - 12	3/4" - 14
RJC1G-2526	1"5/16 - 12	3/4" - 14
RJC1G-2533	1"5/16 - 12	1" - 11
RJC1G-3233	1"5/8 - 12	1" - 11
RJC1G-3242	1"5/8 - 12	1"1/4 - 11
RJC1G-3248	1"5/8 - 12	1"1/2 - 11
RJC1G-3842	1"7/8 - 12	1"1/4 - 11
RJC1G-3848	1"7/8 - 12	1"1/2 - 11

NIPLES DI CONGIUNZIONE
FEMMINA GIREVOLE /
MASCCHIO

SWIVEL F / PARALLEL M
EQUAL ADAPTER

ADAPTEUR F TOURNANT /
M PARALLEL

1 3

CODICE	FILETTO	FILETTO
CODE	THREAD	THREAD
CODICE	FILET	FILET
	F1	F2

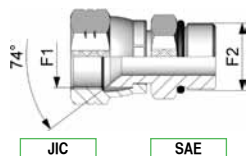

RJC3U-0611	7/16" - 20	7/16" - 20
RJC3U-0812	1/2" - 20	1/2" - 20
RJC3U-1014	9/16" - 18	9/16" - 18
RJC3U-1219	3/4" - 16	3/4" - 16
RJC3U-1622	7/8" - 14	7/8" - 14
RJC3U-2027	1"1/16 - 12	1"1/16 - 12
RJC3U-2533	1"5/16 - 12	1"5/16 - 12
RJC3U-3241	1"5/8 - 12	1"5/8 - 12

NIPLES DI CONGIUNZIONE
FEMMINA GIREVOLE /
MASCCHIO UNF

SWIVEL F / UNF PARALLEL M
EQUAL ADAPTER

ADAPTEUR F TOURNANT /
M UNF PARALLEL

1 3

CODICE	FILETTO	FILETTO
CODE	THREAD	THREAD
CODICE	FILET	FILET
	F1	F2

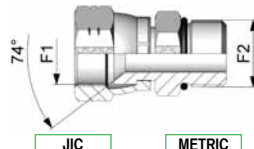

RJC2M-0610	7/16" - 20	M 10x1
RJC2M-0812	1/2" - 20	M 12x1.5
RJC2M-1014	9/16" - 18	M 14x1.5
RJC2M-1216	3/4" - 16	M 16x1.5
RJC2M-1218	3/4" - 16	M 18x1.5
RJC2M-1618	7/8" - 14	M 18x1.5
RJC2M-1622	7/8" - 14	M 22x1.5
RJC2M-2022	1"1/16 - 11	M 22x1.5
RJC2M-2027	1"1/16 - 12	M 27x2
RJC2M-2527	1"5/16 - 12	M 27x2
RJC2M-2533	1"5/16 - 12	M 33x2
RJC2M-3242	1"5/8 - 12	M 42x2
RJC2M-3848	1"7/8 - 12	M 48x2
RJC2M-3848	1"7/8 - 12	M 48x2

NIPLES DI CONGIUNZIONE
FEMMINA GIREVOLE /
MASCCHIO

SWIVEL F / PARALLEL M
EQUAL ADAPTER

ADAPTEUR F TOURNANT /
M PARALLEL

1 3

CODICE	FILETTO	FILETTO
CODE	THREAD	THREAD
CODICE	FILET	FILET
	F1	F2

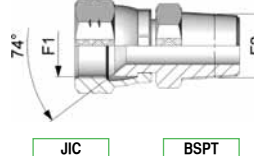

RJC7G-0610	7/16" - 20	1/8" - 28
RJC7G-0613	7/16" - 20	1/4" - 19
RJC7G-0813	1/2" - 20	1/4" - 19
RJC7G-1013	9/16" - 18	1/4" - 19
RJC7G-1017	9/16" - 18	3/8" - 19
RJC7G-1213	3/4" - 16	1/4" - 19
RJC7G-1217	3/4" - 16	3/8" - 19
RJC7G-1617	7/8" - 14	3/8" - 19
RJC7G-1621	7/8" - 14	1/2" - 14
RJC7G-2021	1"1/16 - 12	1/2" - 14
RJC7G-2026	1"1/16 - 12	3/4" - 14
RJC7G-2526	1"5/16 - 12	3/4" - 14
RJC7G-2533	1"5/16 - 12	1" - 11
RJC7G-3242	1"5/8 - 12	1"1/4 - 11

NIPLES DI CONGIUNZIONE
FEMMINA GIREVOLE /
MASCCHIO CONICO

SWIVEL F / TAPER M EQUAL
ADAPTER

ADAPTEUR F TOURNANT /
M CONIQUE

3

CODICE	FILETTO	FILETTO
CODE	THREAD	THREAD
CODICE	FILET	FILET
	F1	F2

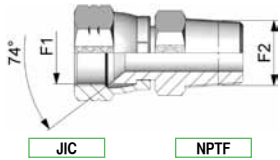

RJC8N-0610	7/16" - 20	1/8" - 27
RJC8N-0613	7/16" - 20	1/4" - 18
RJC8N-0810	1/2" - 20	1/8" - 27
RJC8N-0813	1/2" - 20	1/4" - 18
RJC8N-1013	9/16" - 18	1/4" - 18
RJC8N-1017	9/16" - 18	3/8" - 18
RJC8N-1213	3/4" - 16	1/4" - 18
RJC8N-1217	3/4" - 16	3/8" - 18
RJC8N-1221	3/4" - 16	1/2" - 14
RJC8N-1617	7/8" - 14	3/8" - 18
RJC8N-1621	7/8" - 14	1/2" - 14
RJC8N-2021	1"1/16 - 12	1/2" - 14
RJC8N-2026	1"1/16 - 12	3/4" - 14
RJC8N-2526	1"5/16 - 12	3/4" - 14
RJC8N-2533	1"5/16 - 12	1" - 11 1/2
RJC8N-3242	1"5/8 - 12	1"1/4 - 11 1/2

**NIPLES DI CONGIUNZIONE
FEMMINA GIREVOLE /
MASCHIO CONICO**

SWIVEL F / TAPER M EQUAL
ADAPTER

ADAPTEUR F TOURNANT /
M CONIQUE

[3]

CODICE	FILETTO
CODE	THREAD
CODICE	FILET
	F1

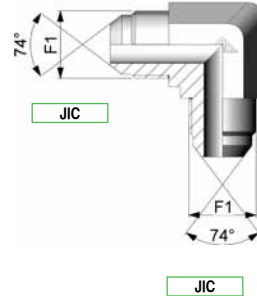

**CURVA 90° MASCHIO /
MASCHIO**

PARALLEL M / M 90° ELBOW

COUDE 90° M / M PARALLEL

RJE1-06	7/16" - 20
RJE1-08	1/2" - 20
RJE1-10	9/16" - 18
RJE1-12	3/4" - 16
RJE1-16	7/8" - 14
RJE1-20	1"1/16 - 12
RJE1-25	1"5/16 - 12
RJE1-32	1"5/8 - 12
RJE1-38	1"7/8 - 12

[3]

CODICE	FILETTO	FILETTO
CODE	THREAD	THREAD
CODICE	FILET	FILET
	F1	F2

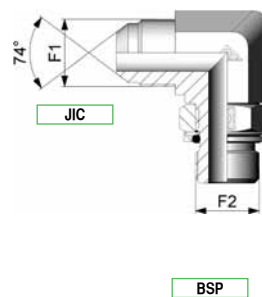

**CURVA 90° MASCHIO /
MASCHIO ORIENTABILE**

PARALLEL M / ADJUSTABLE
PARALLEL M 90° ELBOW

COUDE 90° M PARALLEL /
M PARALLEL ORIENTABLE

RJE2G-0610	7/16" - 20	1/8" - 28
RJE2G-0613	7/16" - 20	1/4" - 19
RJE2G-0621	7/16" - 20	1/2" - 14
RJE2G-0810	1/2" - 20	1/8" - 28
RJE2G-0813	1/2" - 20	1/4" - 19
RJE2G-0817	1/2" - 20	3/8" - 19
RJE2G-1013	9/16" - 18	1/4" - 19
RJE2G-1017	9/16" - 18	3/8" - 19
RJE2G-1021	9/16" - 18	1/2" - 14
RJE2G-1213	3/4" - 16	1/4" - 19
RJE2G-1217	3/4" - 16	3/8" - 19
RJE2G-1221	3/4" - 16	1/2" - 14
RJE2G-1617	7/8" - 14	3/8" - 19
RJE2G-1621	7/8" - 14	1/2" - 14
RJE2G-1626	7/8" - 14	3/4" - 14
RJE2G-2021	1"1/16 - 12	1/2" - 14
RJE2G-2026	1"1/16 - 12	3/4" - 14
RJE2G-2033	1"1/16 - 12	1" - 11
RJE2G-2526	1"5/16 - 12	3/4" - 14
RJE2G-2533	1"5/16 - 12	1" - 11
RJE2G-2542	1"5/16 - 12	1"1/4 - 11
RJE2G-3233	1"5/8 - 12	1" - 11
RJE2G-3242	1"5/8 - 12	1"1/4 - 11
RJE2G-3842	1"7/8 - 12	1"1/4 - 11
RJE2G-3848	1"7/8 - 12	1"1/2 - 11

[1] [3]

CODICE	FILETTO	FILETTO
CODE	THREAD	THREAD
CODICE	FILET	FILET
	F1	F2

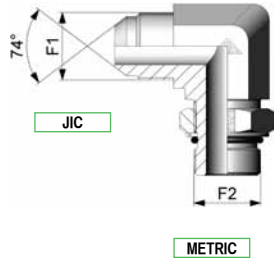

CURVA 90° MASCHIO / MASCHIO ORIENTABILE

PARALLELE M / ADJUSTABLE PARALLELE M 90° ELBOW

COUDE 90° LONGUE M PARALLELE / M CONIQUE

RJE3M-0610	7/16" - 20	M 10x1
RJE3M-0612	7/16" - 20	M 12x1.5
RJE3M-0810	1/2" - 20	M 10x1
RJE3M-0812	1/2" - 20	M 12x1.5
RJE3M-1014	9/16" - 18	M 14x1.5
RJE3M-1016	9/16" - 18	M 16x1.5
RJE3M-1216	3/4" - 16	M 16x1.5
RJE3M-1218	3/4" - 16	M 18x1.5
RJE3M-1618	7/8" - 14	M 18x1.5
RJE3M-1622	7/8" - 14	M 22x1.5
RJE3M-2022	1"1/16 - 12	M 22x1.5
RJE3M-2027	1"1/16 - 12	M 27x2
RJE3M-2527	1"5/16 - 12	M 27x2
RJE3M-2533	1"5/16 - 12	M 33x2
RJE3M-3242	1"5/8 - 12	M 42x2
RJE3M-3848	1"7/8 - 12	M 48x2

[1] [3]

CODICE	FILETTO	FILETTO
CODE	THREAD	THREAD
CODICE	FILET	FILET
	F1	F2

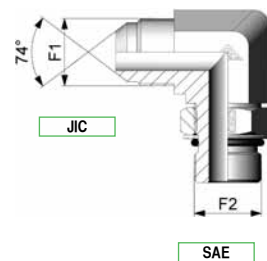

CURVA 90° MASCHIO / MASCHIO UNF ORIENTABILE

PARALLELE M / ADJUSTABLE UNF PARALLELE M 90° ELBOW

COUDE 90° M PARALLELE / M PARALLELE ORIENTABILE UNF

RJE4U-0611	7/16" - 20	7/16" - 20
RJE4U-0614	7/16" - 20	9/16" - 18
RJE4U-0612	7/16" - 20	1/2" - 20
RJE4U-0812	1/2" - 20	1/2" - 20
RJE4U-0814	1/2" - 20	9/16" - 18
RJE4U-1011	9/16" - 18	7/16" - 20
RJE4U-1012	9/16" - 18	1/2" - 20
RJE4U-1014	9/16" - 18	9/16" - 18
RJE4U-1019	9/16" - 18	3/4" - 16
RJE4U-1022	9/16" - 18	7/8" - 14
RJE4U-1214	3/4" - 16	9/16" - 18
RJE4U-1219	3/4" - 16	3/4" - 16
RJE4U-1222	3/4" - 16	7/8" - 14
RJE4U-1227	3/4" - 16	1"1/16 - 12
RJE4U-1619	7/8" - 14	3/4" - 16
RJE4U-1622	7/8" - 14	7/8" - 14
RJE4U-1627	7/8" - 14	1"1/16 - 12
RJE4U-2019	1"1/16 - 12	3/4" - 16
RJE4U-2022	1"1/16 - 12	7/8" - 14
RJE4U-2027	1"1/16 - 12	1"1/16 - 12
RJE4U-2033	1"1/16 - 12	1"5/16 - 12
RJE4U-2527	1"5/16 - 12	1"1/16 - 12
RJE4U-2533	1"5/16 - 12	1"5/16 - 12
RJE4U-2541	1"5/16 - 12	1"5/8 - 12
RJE4U-3241	1"5/8 - 12	1"5/8 - 12
RJE4U-3848	1"7/8 - 12	1"7/8 - 12

[1] [3]

CODICE	FILETTO	FILETTO
CODE	THREAD	THREAD
CODICE	FILET	FILET
	F1	F2

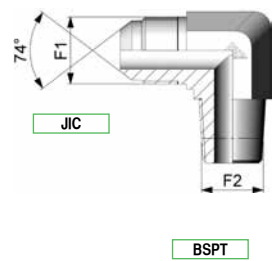

CURVA 90° MASCHIO / MASCHIO CONICO

PARALLELE M / TAPER M 90° ELBOW

COUDE 90° M PARALLELE / M CONIQUE

RJE8G-0610	7/16" - 20	1/8" - 28
RJE8G-0613	7/16" - 20	1/4" - 19
RJE8G-0810	1/2" - 20	1/8" - 28
RJE8G-0813	1/2" - 20	1/4" - 19
RJE8G-1013	9/16" - 18	1/4" - 19
RJE8G-1017	9/16" - 18	3/8" - 19
RJE8G-1021	9/16" - 18	1/2" - 14
RJE8G-1213	3/4" - 16	1/4" - 19
RJE8G-1217	3/4" - 16	3/8" - 19
RJE8G-1221	3/4" - 16	1/2" - 14
RJE8G-1617	7/8" - 14	3/8" - 19
RJE8G-1621	7/8" - 14	1/2" - 14
RJE8G-1626	7/8" - 14	3/4" - 14
RJE8G-2021	1"1/16 - 12	1/2" - 14
RJE8G-2026	1"1/16 - 12	3/4" - 14
RJE8G-2033	1"1/16 - 12	1" - 11
RJE8G-2526	1"5/16 - 12	3/4" - 14
RJE8G-2533	1"5/16 - 12	1" - 11
RJE8G-3233	1"5/8 - 12	1" - 11
RJE8G-3242	1"5/8 - 12	1"1/4 - 11
RJE8G-3848	1"7/8 - 12	1"1/2 - 11

[3]

CODICE	FILETTO	FILETTO
CODE	THREAD	THREAD
CODICE	FILET	FILET
	F1	F2

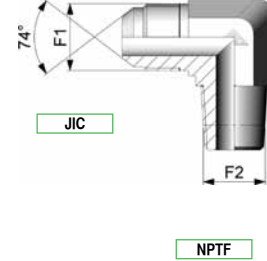

CURVA 90° MASCHIO / MASCHIO CONICO

PARALLELE M / TAPER M 90° ELBOW

COUDE 90° M PARALLELE / M CONIQUE

RJE9N-0610	7/16" - 20	1/8" - 27
RJE9N-0613	7/16" - 20	1/4" - 18
RJE9N-0617	7/16" - 20	3/8" - 18
RJE9N-0621	7/16" - 20	1/2" - 14
RJE9N-0810	1/2" - 20	1/8" - 27
RJE9N-0813	1/2" - 20	1/4" - 18
RJE9N-1010	9/16" - 18	1/8" - 27
RJE9N-1013	9/16" - 18	1/4" - 18
RJE9N-1017	9/16" - 18	3/8" - 18
RJE9N-1021	9/16" - 18	1/2" - 14
RJE9N-1213	3/4" - 16	1/4" - 18
RJE9N-1217	3/4" - 16	3/8" - 18
RJE9N-1221	3/4" - 16	1/2" - 14
RJE9N-1226	3/4" - 16	3/4" - 14
RJE9N-1617	7/8" - 14	3/8" - 18
RJE9N-1621	7/8" - 14	1/2" - 14
RJE9N-1626	7/8" - 14	3/4" - 14
RJE9N-2021	1"1/16 - 12	1/2" - 14
RJE9N-2026	1"1/16 - 12	3/4" - 14
RJE9N-2033	1"1/16 - 12	1" - 11/2
RJE9N-2526	1"5/16 - 12	3/4" - 14
RJE9N-2533	1"5/16 - 12	1" - 11/2
RJE9N-2542	1"5/16 - 12	1"1/4 - 11/2
RJE9N-3233	1"5/8 - 12	1" - 11/2
RJE9N-3242	1"5/8 - 12	1"1/4 - 11/2
RJE9N-3842	1"7/8 - 12	1"1/4 - 11/2
RJE9N-3848	1"7/8 - 12	1"1/2 - 11/2

[3]

CODICE	FILETTO	FILETTO
CODE	THREAD	THREAD
CODICE	FILET	FILET
	F1	F2

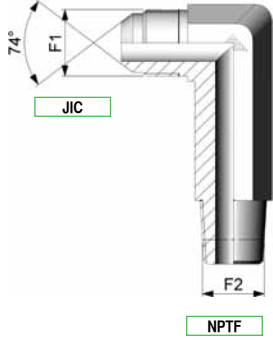

RJG8N-0610	7/16" - 20	1/8" - 27
RJG8N-0613	7/16" - 20	1/4" - 18
RJG8N-0810	1/2" - 20	1/8" - 27
RJG8N-1013	9/16" - 18	1/4" - 18
RJG8N-1217	3/4" - 16	3/8" - 18
RJG8N-1221	3/4" - 16	1/2" - 14
RJG8N-1621	7/8" - 14	1/2" - 14
RJG8N-2026	1"1/16 - 12	3/4" - 14
RJG8N-2533	1"5/16 - 12	1" - 11 1/2

CURVA 90° ALTA MASCHIO / MASCHIO CONICO

PARALLEL M / TAPER M 90°
ELBOW - LONG DRO

COUDE 90° LONGUE
M PARALLEL / M CONIQUE

[3]

CODICE	FILETTO	FILETTO
CODE	THREAD	THREAD
CODICE	FILET	FILET
	F1	F2

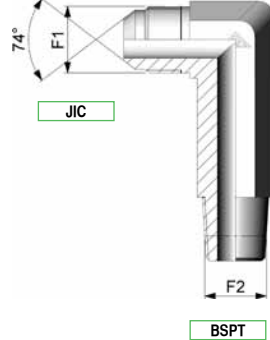

RJG7G-0610	7/16" - 20	1/8" - 28
RJG7G-0810	1/2" - 20	1/8" - 28
RJG7G-1013	9/16" - 18	1/4" - 19
RJG7G-1217	3/4" - 16	3/8" - 19
RJG7G-1621	7/8" - 14	1/2" - 14
RJG7G-2026	1"1/16 - 12	3/4" - 14
RJG7G-2533	1"5/16 - 12	1" - 11

CURVA 90° ALTA MASCHIO / MASCHIO CONICO

PARALLEL M / TAPER M 90°
ELBOW - LONG DROP

COUDE 90° LONGUE
M PARALLEL / M CONIQUE

[3]

CODICE	FILETTO	FILETTO
CODE	THREAD	THREAD
CODICE	FILET	FILET
	F1	F2

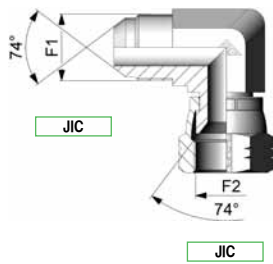

RJH1-06	7/16" - 20	7/16" - 20
RJH1-08	1/2" - 20	1/2" - 20
RJH1-10	9/16" - 18	9/16" - 18
RJH1-12	3/4" - 16	3/4" - 16
RJH1-16	7/8" - 14	7/8" - 14
RJH1-20	1"1/16 - 12	1"1/16 - 12
RJH1-25	1"5/16 - 12	1"5/16 - 12
RJH1-32	1"5/8 - 12	1"5/8 - 12
RJH1-38	1"7/8 - 12	1"7/8 - 12

CURVA 90° MASCHIO / FEMMINA GIREVOLE

PARALLEL M / SWIVEL F 90°
ELBOW

COUDE 90° M PARALLEL /
F TOURNANT

[3]

CODICE	FILETTO	FILETTO
CODE	THREAD	THREAD
CODICE	FILET	FILET
	F1	F2

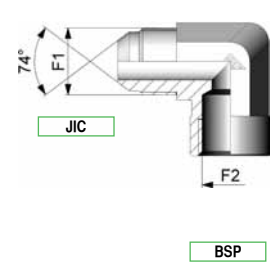

RJH2G-0610	7/16" - 20	1/8" - 28
RJH2G-0810	1/2" - 20	1/8" - 28
RJH2G-1013	9/16" - 18	1/4" - 19
RJH2G-1217	3/4" - 16	3/8" - 19
RJH2G-1621	7/8" - 14	1/2" - 14
RJH2G-2026	1"1/16 - 12	3/4" - 14
RJH2G-2533	1"5/16 - 12	1" - 11
RJH2G-3242	1"5/8 - 12	1"1/4 - 11
RJH2G-3848	1"7/8 - 12	1"1/2 - 11

CURVA 90° MASCHIO / FEMMINA

PARALLEL M / F 90° ELBOW

COUDE 90° M / F PARALLEL

[3]

CODICE	FILETTO	FILETTO
CODE	THREAD	THREAD
CODICE	FILET	FILET
	F1	F2

CODICE	FILETTO	FILETTO
CODE	THREAD	THREAD
CODICE	FILET	FILET
	F1	F2

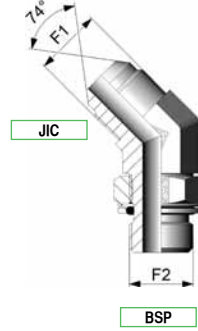
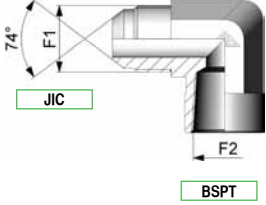

RJH3N-0610	7/16" - 20	1/8" - 27
RJH3N-0613	7/16" - 20	1/4" - 18
RJH3N-0810	1/2" - 20	1/8" - 27
RJH3N-0813	1/2" - 20	1/4" - 18
RJH3N-1010	9/16" - 18	1/8" - 27
RJH3N-1013	9/16" - 18	1/4" - 18
RJH3N-1017	9/16" - 18	3/8" - 18
RJH3N-1213	3/4" - 16	1/4" - 18
RJH3N-1217	3/4" - 16	3/8" - 18
RJH3N-1221	3/4" - 16	1/2" - 14
RJH3N-1621	7/8" - 14	1/2" - 14
RJH3N-2021	1"1/16 - 12	1/2" - 14
RJH3N-2026	1"1/16 - 12	3/4" - 14
RJH3N-2533	1"5/16 - 12	1" - 11 1/2
RJH3N-3242	1"5/8 - 12	1"1/4 - 11 1/2
RJH3N-3848	1"7/8 - 12	1"1/2 - 11 1/2

RJI2G-0610	7/16" - 20	1/8" - 28
RJI2G-0613	7/16" - 20	1/4" - 19
RJI2G-0810	1/2" - 20	1/8" - 28
RJI2G-0813	1/2" - 20	1/4" - 19
RJI2G-1013	9/16" - 18	1/4" - 19
RJI2G-1217	3/4" - 16	3/8" - 19
RJI2G-1221	3/4" - 16	1/2" - 14
RJI2G-1621	7/8" - 14	1/2" - 14
RJI2G-1626	7/8" - 14	3/4" - 14
RJI2G-2021	1"1/16 - 12	1/2" - 14
RJI2G-2026	1"1/16 - 12	3/4" - 14
RJI2G-2533	1"5/16 - 12	1" - 11
RJI2G-3242	1"5/8 - 12	1"1/4 - 11

CURVA 90° MASCHIO / FEMMINA CONICA

PARALLEL M / TAPER F 90° ELBOW

COUDE 90° M PARALLEL / F CONIQUE

[3]

CODICE	FILETTO	FILETTO
CODE	THREAD	THREAD
CODICE	FILET	FILET
	F1	F2

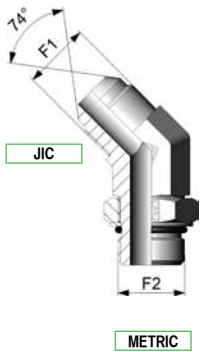

RJI3M-0610	7/16" - 20	M 10x1
RJI3M-0812	1/2" - 20	M 12x1.5
RJI3M-1214	9/16" - 18	M 14x1.5
RJI3M-1216	9/16" - 18	M 16x1.5
RJI3M-1218	3/4" - 16	M 18x1.5
RJI3M-1618	3/4" - 16	M 18x1.5
RJI3M-1622	7/8" - 14	M 22x1.5
RJI3M-2022	1"1/16 - 12	M 22x1.5
RJI3M-2027	1"1/16 - 12	M 27x2
RJI3M-2533	1"5/16 - 12	M 33x2

CURVA 45° MASCHIO / MASCHIO ORIENTABILE

PARALLEL M / ADJUSTABLE PARALLEL M 45° ELBOW

COUDE 45° M PARALLEL / M PARALLEL ORIENTABLE

[1] [3] [6]

CURVA 45° MASCHIO / MASCHIO ORIENTABILE

PARALLEL M / ADJUSTABLE PARALLEL M 45° ELBOW

COUDE 45° M PARALLEL / M PARALLEL ORIENTABLE

[1] [3] [6]

CODICE	FILETTO	FILETTO
CODE	THREAD	THREAD
CODICE	FILET	FILET
	F1	F2

RJI4U-0611	7/16" - 20	7/16" - 20
RJI4U-0812	1/2" - 20	1/2" - 20
RJI4U-1014	9/16" - 18	9/16" - 18
RJI4U-1019	9/16" - 18	3/4" - 16
RJI4U-1219	3/4" - 16	3/4" - 16
RJI4U-1222	3/4" - 16	7/8" - 14
RJI4U-1619	7/8" - 14	3/4" - 16
RJI4U-1622	7/8" - 14	7/8" - 14
RJI4U-2022	1"1/16 - 12	7/8" - 14
RJI4U-2027	1"1/16 - 12	1"1/16 - 12
RJI4U-2533	1"5/16 - 12	1"5/16 - 12
RJI4U-3241	1"5/8 - 12	1"5/8 - 12
RJI4U-3848	1"7/8 - 12	1"7/8 - 12

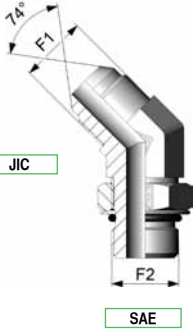

CURVA 45° MASCHIO / MASCHIO UNF ORIENTABILE

PARALLEL M / ADJUSTABLE UNF
PARALLEL M 45° ELBOW

COUDE 45° M PARALLEL /
M PARALLEL ORIENTABLE UNF

1 3 6

CODICE	FILETTO
CODE	THREAD
CODICE	FILET
	F1

RJL1-06	7/16" - 20
RJL1-08	1/2" - 20
RJL1-10	9/16" - 18
RJL1-12	3/4" - 16
RJL1-16	7/8" - 14
RJL1-20	1"1/16 - 12
RJL1-25	1"5/16 - 12
RJL1-32	1"5/8 - 12
RJL1-38	1"7/8 - 12

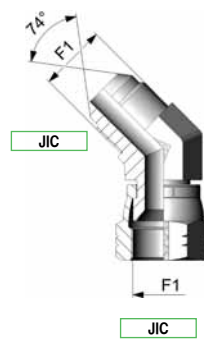

CURVA 45° MASCHIO / FEMMINA GIREVOLE

PARALLEL M / SWIVEL F 45°
ELBOW

COUDE 45° M PARALLEL /
F TOURNANT

3 6

CODICE	FILETTO	FILETTO
CODE	THREAD	THREAD
CODICE	FILET	FILET
	F1	F2

RJI8G-0610	7/16" - 20	1/8" - 28
RJI8G-0613	7/16" - 20	1/4" - 19
RJI8G-0810	1/2" - 20	1/8" - 28
RJI8G-0813	1/2" - 20	1/4" - 19
RJI8G-1013	9/16" - 18	1/4" - 19
RJI8G-1017	9/16" - 18	3/8" - 19
RJI8G-1021	9/16" - 18	1/2" - 14
RJI8G-1213	3/4" - 16	1/4" - 19
RJI8G-1217	3/4" - 16	3/8" - 19
RJI8G-1221	3/4" - 16	1/2" - 14
RJI8G-1617	7/8" - 14	3/8" - 19
RJI8G-1621	7/8" - 14	1/2" - 14
RJI8G-2021	1"1/16 - 12	1/2" - 14
RJI8G-2026	1"1/16 - 12	3/4" - 14
RJI8G-2526	1"5/16 - 12	3/4" - 14
RJI8G-2533	1"5/16 - 12	1" - 11
RJI8G-3234	1"5/8 - 12	1"1/4 - 11
RJI8G-3848	1"7/8 - 13	1"1/2 - 11

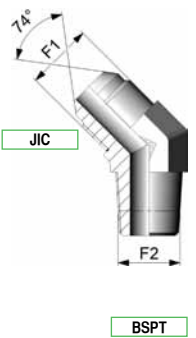

CURVA 45° MASCHIO / MASCHIO CONICO

PARALLEL M / TAPER M 45°
ELBOW

COUDE 45° M PARALLEL /
M CONIQUE

3 6

CODICE	FILETTO	FILETTO
CODE	THREAD	THREAD
CODICE	FILET	FILET
	F1	F2

RJI9N-0610	7/16" - 20	1/8" - 27
RJI9N-0613	7/16" - 20	1/4" - 18
RJI9N-0810	1/2" - 20	1/8" - 27
RJI9N-0813	1/2" - 20	1/4" - 18
RJI9N-1010	9/16" - 18	1/8" - 27
RJI9N-1013	9/16" - 18	1/4" - 18
RJI9N-1017	9/16" - 18	3/8" - 18
RJI9N-1021	9/16" - 18	1/2" - 14
RJI9N-1213	3/4" - 16	1/4" - 18
RJI9N-1217	3/4" - 16	3/8" - 18
RJI9N-1221	3/4" - 16	1/2" - 14
RJI9N-1226	3/4" - 16	3/4" - 14
RJI9N-1617	7/8" - 14	3/8" - 18
RJI9N-1621	7/8" - 14	1/2" - 14
RJI9N-1626	7/8" - 14	3/4" - 14
RJI9N-2021	1"1/16 - 12	1/2" - 14
RJI9N-2026	1"1/16 - 12	3/4" - 14
RJI9N-2033	1"1/16 - 12	1" - 111/2
RJI9N-2526	1"5/16 - 12	3/4" - 14
RJI9N-2533	1"5/16 - 12	1" - 111/2
RJI9N-3242	1"5/8 - 12	1"1/4 - 111/2
RJI9N-3848	1"7/8 - 12	1"1/2 - 111/2

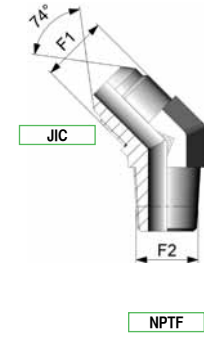

CURVA 45° MASCHIO / MASCHIO CONICO

PARALLEL M / TAPER M 45°
ELBOW

COUDE 45° M PARALLEL /
M CONIQUE

3 6

CODICE	FILETTO
CODE	THREAD
CODICE	FILET
	F1

RJM1-06	7/16" - 20
RJM1-08	1/2" - 20
RJM1-10	9/16" - 18
RJM1-12	3/4" - 16
RJM1-16	7/8" - 14
RJM1-20	1" 1/16 - 12
RJM1-25	1" 5/16 - 12
RJM1-32	1" 5/8 - 12
RJM1-38	1" 7/8 - 12

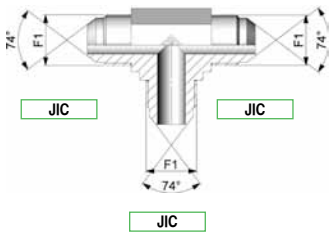

ADATTATORE "T" MASCHIO / MASCHIO / MASCHIO

PARALLEL M / M / M TEE

ADAPTEUR TES M / M / M PARALLEL

[3]

CODICE	FILETTO	FILETTO
CODE	THREAD	THREAD
CODICE	FILET	FILET
	F1	F2

RJM2G-0610	7/16" - 20	1/8" - 28
RJM2G-0613	7/16" - 20	1/4" - 19
RJM2G-0810	1/2" - 20	1/8" - 28
RJM2G-0813	1/2" - 20	1/4" - 19
RJM2G-1013	9/16" - 18	1/4" - 19
RJM2G-1217	3/4" - 16	3/8" - 19
RJM2G-1221	3/4" - 16	1/2" - 14
RJM2G-1621	7/8" - 14	1/2" - 14
RJM2G-2026	1" 1/16 - 12	3/4" - 14
RJM2G-2533	1" 5/16 - 12	1" - 11
RJM2G-3242	1" 5/8 - 12	1" 1/4 - 11

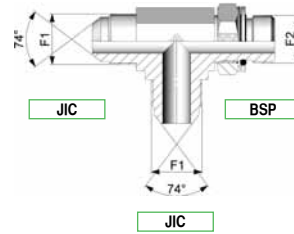

ADATTATORE "T" MASCHIO / MASCHIO / MASCHIO ORIENTABILE

PARALLEL M / M / ADJUSTABLE PARALLEL M TEE

ADAPTEUR TES M / M / M PARALLEL ORIENTABLE

[3]

CODICE	FILETTO	FILETTO
CODE	THREAD	THREAD
CODICE	FILET	FILET
	F1	F2

RJM3G-0613	7/16" - 20	1/8" - 28
RJM3G-0813	1/2" - 20	1/8" - 28
RJM3G-1013	9/16" - 18	1/4" - 19
RJM3G-1217	3/4" - 16	3/8" - 19
RJM3G-1221	3/4" - 16	1/2" - 14
RJM3G-1621	7/8" - 14	1/2" - 14
RJM3G-2026	1" 1/16 - 12	3/4" - 14
RJM3G-2533	1" 5/16 - 12	1" - 11
RJM3G-3242	1" 5/8 - 12	1" 1/4 - 11

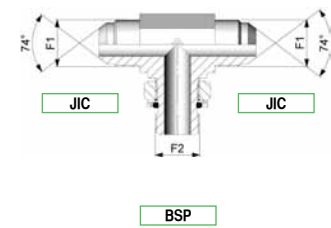

ADATTATORE "T" MASCHIO / MASCHIO ORIENTABILE / MASCHIO

PARALLEL M / ADJUSTABLE PARALLEL M / PARALLEL M TEE

ADAPTEUR TES M PARALLEL / M PARALLEL ORIENTABLE / M PARALLEL

[1] [3]

CODICE	FILETTO	FILETTO
CODE	THREAD	THREAD
CODICE	FILET	FILET
	F1	F2

RJM4M-0610	7/16" - 20	M 10x1
RJM4M-0812	1/2" - 20	M 12x1.5
RJM4M-1014	9/16" - 18	M 14x1.5
RJM4M-1216	3/4" - 16	M 16x1.5
RJM4M-1218	3/4" - 16	M 18x1.5
RJM4M-1618	7/8" - 14	M 18x1.5
RJM4M-1622	7/8" - 14	M 22x1.5
RJM4M-2022	1" 1/16 - 12	M 22x1.5
RJM4M-2027	1" 1/16 - 12	M 27x2
RJM4M-2533	1" 5/16 - 12	M 33x2

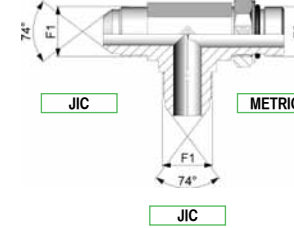

ADATTATORE "T" MASCHIO / MASCHIO / MASCHIO ORIENTABILE

PARALLEL M / M / ADJUSTABLE PARALLEL M TEE

ADAPTEUR TES M / M / M PARALLEL ORIENTABLE

[1] [3] [6]

CODICE	FILETTO	FILETTO
CODE	THREAD	THREAD
CODICE	FILET	FILET
	F1	F2

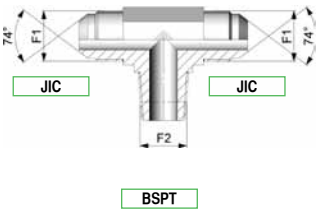

RJM15G-0610	7/16" - 20	1/8" - 28
RJM15G-0613	7/16" - 20	1/4" - 19
RJM15G-0810	1/2" - 20	1/8" - 28
RJM15G-0813	1/2" - 20	1/4" - 19
RJM15G-1013	9/16" - 18	1/4" - 19
RJM15G-1217	3/4" - 16	3/8" - 19
RJM15G-1621	7/8" - 14	1/2" - 14
RJM15G-2026	1"1/16 - 12	3/4" - 14
RJM15G-2526	1"5/16 - 12	3/4" - 14
RJM15G-2533	1"5/16 - 12	1" - 11
RJM15G-3242	1"5/8 - 12	1"1/4 - 11

ADATTATORE "T" MASCHIO / MASCHIO CONICO / MASCHIO

PARALLEL M / TAPER M / PARALLEL M TEE

ADAPTEUR TES M PARALLEL / M CONIQUE / M PARALLEL

3 6

CODICE	FILETTO	FILETTO
CODE	THREAD	THREAD
CODICE	FILET	FILET
	F1	F2

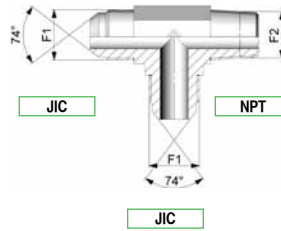

RJM16N-0610	7/16" - 20	1/8" - 27
RJM16N-0613	7/16" - 20	1/4" - 18
RJM16N-0810	1/2" - 20	1/8" - 27
RJM16N-0813	1/2" - 20	1/4" - 18
RJM16N-1013	9/16" - 18	1/4" - 18
RJM16N-1017	9/16" - 18	3/8" - 18
RJM16N-1217	3/4" - 16	3/8" - 18
RJM16N-1221	3/4" - 16	1/2" - 14
RJM16N-1621	7/8" - 14	1/2" - 14
RJM16N-2026	1"1/16 - 12	3/4" - 14
RJM16N-2526	1"5/16 - 12	3/4" - 14
RJM16N-2533	1"5/16 - 12	1" - 111/2
RJM16N-3242	1"5/8 - 12	1"1/4 - 111/2
RJM16N-3848	1"7/8 - 12	1"1/2 - 111/2

ADATTATORE "T" MASCHIO / MASCHIO / MASCHIO CONICO

PARALLEL M / M / TAPER M TEE

ADAPTEUR TES M / M PARALLEL / M CONIQUE

3 6

CODICE	FILETTO	FILETTO
CODE	THREAD	THREAD
CODICE	FILET	FILET
	F1	F2

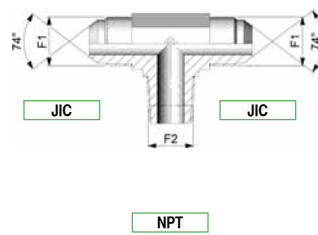

RJM17N-0610	7/16" - 20	1/8" - 27
RJM17N-0613	7/16" - 20	1/4" - 18
RJM17N-0810	1/2" - 20	1/8" - 27
RJM17N-0813	1/2" - 20	1/4" - 18
RJM17N-1013	9/16" - 18	1/4" - 18
RJM17N-1017	9/16" - 18	3/8" - 18
RJM17N-1217	3/4" - 16	3/8" - 18
RJM17N-1221	3/4" - 16	1/2" - 14
RJM17N-1621	7/8" - 14	1/2" - 14
RJM17N-2026	1"1/16 - 12	3/4" - 14
RJM17N-2526	1"5/16 - 12	3/4" - 14
RJM17N-2533	1"5/16 - 12	1" - 111/2
RJM17N-3242	1"5/8 - 12	1"1/4 - 111/2
RJM17N-3848	1"7/8 - 12	1"1/2 - 111/2

ADATTATORE "T" MASCHIO / MASCHIO CONICO / MASCHIO

PARALLEL M / TAPER M / PARALLEL M TEE

ADAPTEUR TES M PARALLEL / M CONIQUE / M PARALLEL

3 6

CODICE	FILETTO
CODE	THREAD
CODICE	FILET
	F1

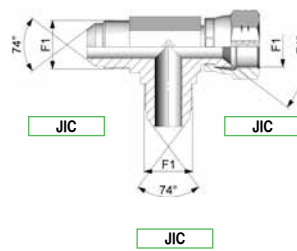

RJN1-06	7/16" - 20
RJN1-08	1/2" - 20
RJN1-10	9/16" - 18
RJN1-12	3/4" - 16
RJN1-16	7/8" - 14
RJN1-20	1"1/16 - 12
RJN1-25	1"5/16 - 12
RJN1-32	1"5/8 - 12
RJN1-38	1"7/8 - 12

ADATTATORE "T" MASCHIO / MASCHIO / FEMMINA GIREVOLE

PARALLEL M / M / SWIVEL F TEE

ADAPTEUR TES M / M PARALLEL / F TOURNANT

3

CODICE	FILETTO
CODE	THREAD
CODICE	FILET
	F1

RJN2-06	7/16" - 20
RJN2-08	1/2" - 20
RJN2-10	9/16" - 18
RJN2-12	3/4" - 16
RJN2-16	7/8" - 14
RJN2-20	1" 1/16 - 12
RJN2-25	1" 5/16 - 12
RJN2-32	1" 5/8 - 12
RJN2-38	1" 7/8 - 12

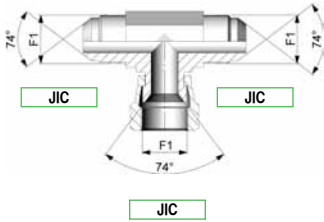

ADATTATORE "T" MASCHIO /
FEMMINA GIREVOLE /
MASCHIO

PARALLEL M / SWIVEL F /
PARALLEL M TEE

ADAPTEUR TES M PARALLEL /
TOURNANT / M PARALLEL

3

CODICE	FILETTO	FILETTO
CODE	THREAD	THREAD
CODICE	FILET	FILET
	F1	F2

RJN3G-0610	7/16" - 20	1/8" - 28
RJN3G-0810	1/2" - 20	1/8" - 28
RJN3G-1013	9/16" - 18	1/4" - 19
RJN3G-1217	3/4" - 16	3/8" - 19
RJN3G-1621	7/8" - 14	1/2" - 14
RJN3G-2026	1" 1/16 - 12	3/4" - 14
RJN3G-2533	1" 5/16 - 12	1" - 11
RJN3G-3242	1" 5/8 - 12	1" 1/4 - 11
RJN3G-3848	1" 7/8 - 12	1" 1/2 - 11

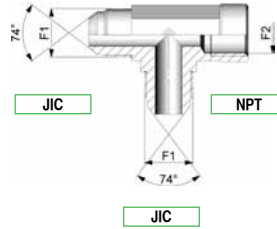

ADATTATORE "T" MASCHIO /
MASCHIO / FEMMINA

PARALLEL M / M / F TEE

ADAPTEUR TES M / M / F
PARALLEL

3 6

CODICE	FILETTO	FILETTO
CODE	THREAD	THREAD
CODICE	FILET	FILET
	F1	F2

RJN4G-0610	7/16" - 20	1/8" - 28
RJN4G-0810	1/2" - 20	1/8" - 28
RJN4G-1013	9/16" - 18	1/4" - 19
RJN4G-1217	3/4" - 16	3/8" - 19
RJN4G-1621	7/8" - 14	1/2" - 14
RJN4G-2026	1" 1/16 - 12	3/4" - 14
RJN4G-2533	1" 5/16 - 12	1" - 11
RJN4G-3242	1" 5/8 - 12	1" 1/4 - 11
RJN4G-3848	1" 7/8 - 12	1" 1/2 - 11

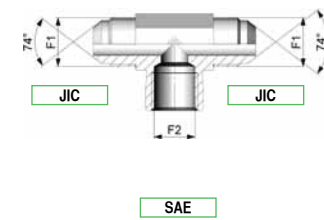

ADATTATORE "T" MASCHIO /
FEMMINA / MASCHIO

PARALLEL M / F / M TEE

ADAPTEUR TES M / F / M
PARALLEL

3 6

CODICE	FILETTO	FILETTO
CODE	THREAD	THREAD
CODICE	FILET	FILET
	F1	F2

RJN5N-0610	7/16" - 20	1/8" - 27
RJN5N-0613	7/16" - 20	1/4" - 18
RJN5N-0810	1/2" - 20	1/8" - 27
RJN5N-0813	1/2" - 20	1/4" - 18
RJN5N-1010	9/16" - 18	1/8" - 27
RJN5N-1013	9/16" - 18	1/4" - 18
RJN5N-1017	9/16" - 18	3/8" - 18
RJN5N-1213	3/4" - 16	1/4" - 18
RJN5N-1217	3/4" - 16	3/8" - 18
RJN5N-1221	3/4" - 16	1/2" - 14
RJN5N-1621	7/8" - 14	1/2" - 14
RJN5N-2021	1" 1/16 - 12	1/2" - 14
RJN5N-2026	1" 1/16 - 12	3/4" - 14
RJN5N-2533	1" 5/16 - 12	1" - 111/2
RJN5N-3242	1" 5/8 - 12	1" 1/4 - 111/2
RJN5N-3848	1" 7/8 - 12	1" 1/2 - 111/2

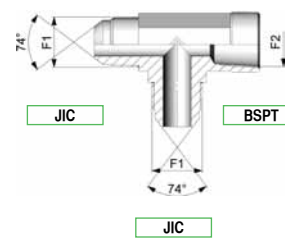

ADATTATORE "T" MASCHIO /
MASCHIO / FEMMINA
CONICA

PARALLEL M / M / TAPER F TEE

ADAPTEUR TES M / M PARALLEL
/ F CONIQUE

3 6

CODICE FILETTO
CODE THREAD
CODICE FILET
F1

RJP1-06	7/16" - 20
RJP1-08	1/2" - 20
RJP1-10	9/16" - 18
RJP1-12	3/4" - 16
RJP1-16	7/8" - 14
RJP1-20	1"1/16 - 12
RJP1-25	1"5/16 - 12
RJP1-32	1"5/8 - 12
RJP1-38	1"7/8 - 12

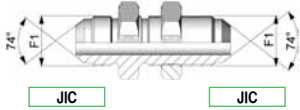

**PASSAPARETE DIRITTO
MASCHIO / MASCHIO**

PARALLELE M / M BULKHEAD
ADAPTER

ADAPTEUR PASSE CLOISON
EGAUX M / M PARALLELE

3

CODICE FILETTO
CODE THREAD
CODICE FILET
F1

RJP4-06	7/16" - 20
RJP4-08	1/2" - 20
RJP4-10	9/16" - 18
RJP4-12	3/4" - 16
RJP4-16	7/8" - 14
RJP4-20	1"1/16 - 12
RJP4-25	1"5/16 - 12
RJP4-32	1"5/8 - 12

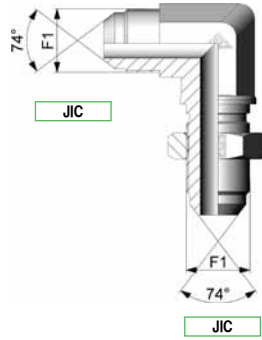

**PASSAPARETE 90° MASCHIO /
MASCHIO**

PARALLELE M / M BULKHEAD 90°
ELBOW

COUDE 90° PASSE CLOISON M /
M PARALLELE

3

CODICE FILETTO
CODE THREAD
CODICE FILET
F1

RJP5-06	7/16" - 20
RJP5-08	1/2" - 20
RJP5-10	9/16" - 18
RJP5-12	3/4" - 16
RJP5-16	7/8" - 14
RJP5-20	1"1/16 - 12
RJP5-25	1"5/16 - 12

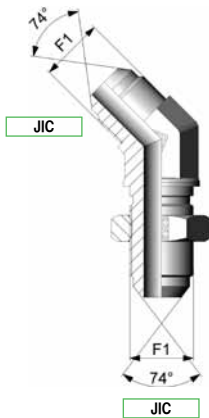

**PASSAPARETE 45° MASCHIO /
MASCHIO**

PARALLELE M / M BULKHEAD 45°
ELBOW

COUDE 45° PASSE CLOISON M /
M PARALLELE

3 6

CODICE FILETTO
CODE THREAD
CODICE FILET
F1

RJP7-06	7/16" - 20
RJP7-08	1/2" - 20
RJP7-10	9/16" - 18
RJP7-12	3/4" - 16
RJP7-16	7/8" - 14
RJP7-20	1"1/16 - 12
RJP7-25	1"5/16 - 12

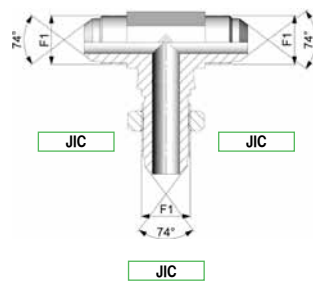

**PASSAPARETE "T" MASCHIO /
MASCHIO**

PARALLELE M / M / M TEE
BULKHEAD

ADAPTEUR TES PASSE
CLOISON M / M / M PARALLELE

3

CODICE	FILETTO
CODE	THREAD
CODICE	FILET
	F1

RJQ1-06	7/16" - 20
RJQ1-08	1/2" - 20
RJQ1-10	9/16" - 18
RJQ1-12	3/4" - 16
RJQ1-16	7/8" - 14
RJQ1-20	1"1/16 - 12
RJQ1-25	1"5/16 - 12
RJQ1-32	1"5/8 - 12
RJQ1-38	1"7/8 - 12

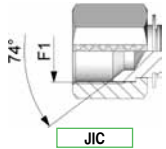

TAPPO FEMMINA GIREVOLE

SWIVEL FEMALE PLUG

BOUCHON FEMALE TOURNANT

[3]

CODICE	FILETTO
CODE	THREAD
CODICE	FILET
	F1

RJQ2-06	7/16" - 20
RJQ2-08	1/2" - 20
RJQ2-10	9/16" - 18
RJQ2-12	3/4" - 16
RJQ2-16	7/8" - 14
RJQ2-20	1"1/16 - 12
RJQ2-25	1"5/16 - 12
RJQ2-32	1"5/8 - 12
RJQ2-38	1"7/8 - 12

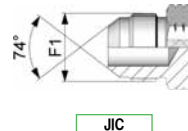

TAPPO MASCHIO

PARALLEL MALE PLUG

BOUCHON MALE PARALLEL

[3]

CODICE	FILETTO	FILETTO
CODE	THREAD	THREAD
CODICE	FILET	FILET
	F1	F2

RJR3-1006	9/16" - 18	7/16" - 20
RJR3-1008	9/16" - 18	1/2" - 20
RJR3-1206	3/4" - 16	7/16" - 20
RJR3-1208	3/4" - 16	1/2" - 20
RJR3-1210	3/4" - 16	9/16" - 18
RJR3-1606	7/8" - 14	7/16" - 20
RJR3-1610	7/8" - 14	9/16" - 18
RJR3-1612	7/8" - 14	3/4" - 16
RJR3-2006	1"1/16 - 12	7/16" - 20
RJR3-2010	1"1/16 - 12	9/16" - 18
RJR3-2012	1"1/16 - 12	3/4" - 16
RJR3-2016	1"1/16 - 12	7/8" - 14
RJR3-2512	1"5/16 - 12	3/4" - 16
RJR3-2516	1"5/16 - 12	7/8" - 14
RJR3-2520	1"5/16 - 12	1"1/16 - 12
RJR3-3220	1"5/8 - 12	1"1/16 - 12
RJR3-3225	1"5/8 - 12	1"5/16 - 12
RJR3-3832	1"7/8 - 12	1"5/8 - 12

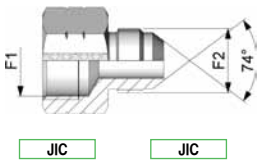

RIDUZIONE FEMMINA / MASCHIO

PARALLEL F / M REDUCING ADAPTER

ADAPTEUR F / M PARALLEL DECALES

[3]

CODICE	FILETTO	FILETTO
CODE	THREAD	THREAD
CODICE	FILET	FILET
	F1	F2

RJR2G-0613	7/16" - 20	1/4" - 19
RJR2G-0813	1/2" - 20	1/4" - 19
RJR2G-1013	9/16" - 18	1/4" - 19
RJR2G-1213	3/4" - 16	1/4" - 19
RJR2G-1613	7/8" - 14	1/4" - 19
RJR2G-2013	1"1/16 - 12	1/4" - 19
RJR2G-2513	1"5/16 - 12	1/4" - 19
RJR2G-3213	1"5/8 - 12	1/4" - 19
RJR2G-3813	1"7/8 - 12	1/4" - 19

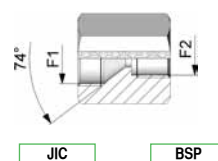

RIDUZIONE FEMMINA / FEMMINA

PARALLEL F / F REDUCING ADAPTER

ADAPTEUR F / F PARALLEL DECALES

[3]

CODICE	FILETTO	FILETTO
CODE	THREAD	THREAD
CODICE	FILET	FILET
	F1	F2

RJR4G-0610	7/16" - 20	1/8" - 28
RJR4G-0613	7/16" - 20	1/4" - 19
RJR4G-0621	7/16" - 20	1/2" - 14
RJR4G-0810	1/2" - 20	1/8" - 28
RJR4G-0813	1/2" - 20	1/4" - 19
RJR4G-1013	9/16" - 18	1/4" - 19
RJR4G-1017	9/16" - 18	3/8" - 19
RJR4G-1217	3/4" - 16	3/8" - 19
RJR4G-1221	3/4" - 16	1/2" - 14
RJR4G-1621	7/8" - 14	1/2" - 14
RJR4G-2021	1"1/16 - 12	1/2" - 14
RJR4G-2026	1"1/16 - 12	3/4" - 14
RJR4G-2533	1"5/16 - 12	1" - 11
RJR4G-3242	1"5/8 - 12	1"1/4 - 11
RJR4G-3848	1"7/8 - 12	1"1/2 - 11

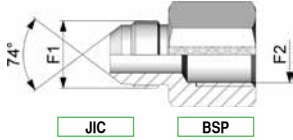

RIDUZIONE MASCHIO / FEMMINA

PARALLEL M / F REDUCING ADAPTER

ADAPTEUR M / F PARALLEL DECALES

[3]

CODICE	FILETTO	FILETTO
CODE	THREAD	THREAD
CODICE	FILET	FILET
	F1	F2

RJR5N-0610	7/16" - 20	1/8" - 27
RJR5N-0613	7/16" - 20	1/4" - 18
RJR5N-0810	1/2" - 20	1/8" - 27
RJR5N-0813	1/2" - 20	1/4" - 18
RJR5N-1013	9/16" - 18	1/4" - 18
RJR5N-1017	9/16" - 18	3/8" - 18
RJR5N-1217	3/4" - 16	3/8" - 18
RJR5N-1221	3/4" - 16	1/2" - 14
RJR5N-1621	7/8" - 14	1/2" - 14
RJR5N-2021	1"1/16 - 12	1/2" - 14
RJR5N-2026	1"1/16 - 12	3/4" - 14
RJR5N-2533	1"5/16 - 12	1" - 11/2
RJR5N-3242	1"5/8 - 12	1"1/4 - 11/2
RJR5N-3848	1"7/8 - 12	1"1/2 - 11/2

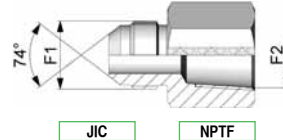

RIDUZIONE MASCHIO / FEMMINA CONICA

PARALLEL M / TAPER F REDUCING ADAPTER

ADAPTEUR M PARALLEL / F CONIQUE DECALES

[3]

CODICE	FILETTO	FILETTO
CODE	THREAD	THREAD
CODICE	FILET	FILET
	F1	F2

RJRS1-10		9/16" - 18
RJRS1-12		3/4" - 16
RJRS1-16		7/8" - 14
RJRS1-20		1"1/16 - 12
RJRS1-25		1"5/16 - 12

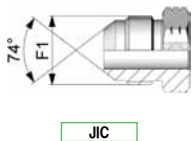

MEZZO NIPLES MASCHIO A SALDARE

WELDING PARALLEL MALE BUSH

M PARALLEL A BRASER

[3]

CODICE	FILETTO	
CODE	THREAD	
CODICE	FILET	mmm
	F1	B

RJRS1-06T10	7/16" - 20	10
RJRS1-06T12	7/16" - 20	12
RJRS1-08T08	1/2" - 20	8
RJRS1-08T10	1/2" - 20	10
RJRS1-08T12	1/2" - 20	12
RJRS1-10T10	9/16" - 18	10
RJRS1-10T12	9/16" - 18	12
RJRS1-10T22	9/16" - 18	22
RJRS1-12T12	3/4" - 16	12
RJRS1-12T16	3/4" - 16	16
RJRS1-16T14	7/8" - 14	14
RJRS1-16T15	7/8" - 14	15
RJRS1-16T16	7/8" - 14	16
RJRS1-16T18	7/8" - 14	18
RJRS1-16T19	7/8" - 14	19
RJRS1-16T20	7/8" - 14	20
RJRS1-16T22	7/8" - 14	22
RJRS1-20T20	1"1/16 - 12	20
RJRS1-20T22	1"1/16 - 12	22
RJRS1-20T25	1"1/16 - 12	25
RJRS1-22T20	1"3/16 - 12	20
RJRS1-25T25	1"5/16 - 12	25
RJRS1-25T33.5	1"5/16 - 12	33,5
RJRS1-25T34	1"5/16 - 12	34
RJRS1-25T38	1"5/16 - 12	38
RJRS1-30T38	1"5/8 - 12	38

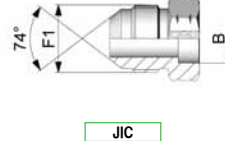

MEZZO NIPLES MASCHIO A SALDARE DI TASCA

WELDING PARALLEL MALE BUSH (WELD. SOCKET)

M PARALLEL AVEC LOGEMENT DE BRASURE

[3]



RF Series



CODICE	FILETTO	FILETTO
CODE	THREAD	THREAD
CODICE	FILET	FILET
	F1	F2

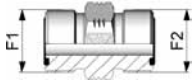

ORFS ORFS

RFB1-06	9/16" - 18	9/16" - 18
RFB1-1006	11/16" - 16	9/16" - 18
RFB1-10	11/16" - 16	11/16" - 16
RFB1-1210	13/16" - 16	11/16" - 16
RFB1-12	13/16" - 16	13/16" - 16
RFB1-1612	1" - 14	13/16" - 16
RFB1-16	1" - 14	1" - 14
RFB1-2016	1"3/16 - 12	1" - 14
RFB1-20	1"3/16 - 12	1"3/16 - 12
RFB1-2520	1"7/16 - 12	1"3/16 - 12
RFB1-25	1"7/16 - 12	1"7/16 - 12
RFB1-30	1"11/16 - 12	1"11/16 - 12
RFB1-38	2" - 12	2" - 12

NIPLES DI CONGIUNZIONE MASCHIO / MASCHIO

PARALLEL M / M EQUAL
ADAPTER

ADAPTEUR M / M PARALLEL
EGAUX

1 3

CODICE	FILETTO	FILETTO
CODE	THREAD	THREAD
CODICE	FILET	FILET
	F1	F2

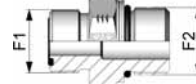

ORFS METRIC

RFB6M-0610	9/16" - 18	10 x 1
RFB6M-0612	9/16" - 18	12 x 1,5
RFB6M-0614	9/16" - 18	14 x 1,5
RFB6M-1012	11/16" - 16	12 x 1,5
RFB6M-1014	11/16" - 16	14 x 1,5
RFB6M-1016	11/16" - 16	16 x 1,5
RFB6M-1018	11/16" - 16	18 x 1,5
RFB6M-1214	13/16" - 16	14 x 1,5
RFB6M-1218	13/16" - 16	18 x 1,5
RFB6M-1222	13/16" - 16	22 x 1,5
RFB6M-1618	1" - 14	18 x 1,5
RFB6M-1622	1" - 14	22 x 1,5
RFB6M-2022	1"3/16 - 12	22 x 1,5
RFB6M-2027	1"3/16 - 12	27 x 2
RFB6M-2033	1"3/16 - 12	33 x 2
RFB6M-2533	1"7/16 - 12	33 x 2
RFB6M-3033	1"11/16 - 12	33 x 2
RFB6M-3042	1"11/16 - 12	42 x 2
RFB6M-3848	2" - 12	48 x 2

NIPLES DI CONGIUNZIONE MASCHIO / MASCHIO ISO 6149-2

PARALLEL M / ISO 6149-2 PAR-
ALLEL M EQUAL ADAPTER

ADAPTEUR M PARALLEL /
M PARALLEL ISO 6149-2

1 3

CODICE	FILETTO	FILETTO
CODE	THREAD	THREAD
CODICE	FILET	FILET
	F1	F2

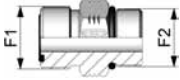

ORFS SAE

RFB4U-0611	9/16" - 18	7/16" - 20
RFB4U-0614	9/16" - 18	9/16" - 18
RFB4U-0619	9/16" - 18	3/4" - 16
RFB4U-1011	11/16" - 16	7/16" - 20
RFB4U-1014	11/16" - 16	9/16" - 18
RFB4U-1019	11/16" - 16	3/4" - 16
RFB4U-1022	11/16" - 16	7/8" - 14
RFB4U-1214	13/16" - 16	9/16" - 18
RFB4U-1219	13/16" - 16	3/4" - 16
RFB4U-1222	13/16" - 16	7/8" - 14
RFB4U-1227	13/16" - 16	1"1/16 - 12
RFB4U-1233	13/16" - 16	1"5/16 - 12
RFB4U-1619	1" - 14	3/4" - 16
RFB4U-1622	1" - 14	7/8" - 14
RFB4U-1627	1" - 14	1"1/16 - 12
RFB4U-2019	1"3/16 - 12	3/4" - 16
RFB4U-2022	1"3/16 - 12	7/8" - 14
RFB4U-2027	1"3/16 - 12	1"1/16 - 12
RFB4U-2033	1"3/16 - 12	1"5/16 - 12
RFB4U-2527	1"7/16 - 12	1"1/16 - 12
RFB4U-2533	1"7/16 - 12	1"5/16 - 12
RFB4U-2541	1"7/16 - 12	1"5/8 - 12
RFB4U-3033	1"11/16 - 12	1"5/16 - 12
RFB4U-3041	1"11/16 - 12	1"5/8 - 12
RFB4U-3048	1"11/16 - 12	1"7/8 - 12
RFB4U-3841	2" - 12	1"5/8 - 12

NIPLES DI CONGIUNZIONE MASCHIO / MASCHIO UNF

PARALLEL M / UNF PARALLEL M
EQUAL ADAPTER

ADAPTEUR M PARALLEL /
M PARALLEL UNF

1 3

CODICE	FILETTO	FILETTO
CODE	THREAD	THREAD
CODICE	FILET	FILET
	F1	F2



ORFS SAE

RFD3U-0611	9/16" - 18	7/16" - 20
RFD3U-1014	11/16" - 16	9/16" - 18
RFD3U-1219	13/16" - 16	3/4" - 16
RFD3U-1619	1" - 14	3/4" - 16
RFD3U-1622	1" - 14	7/8" - 14
RFD3U-2027	1"3/16 - 12	1"1/16 - 12
RFD3U-2533	1"7/16 - 12	1"5/16 - 12
RFD3U-3041	1"11/16 - 12	1"5/8 - 12
RFD3U-3848	2" - 12	1"7/8 - 12

PROLUNGA MASCHIO / MASCHIO UNF

EXTENSION PARALLEL M / UNF
PARALLEL M EQUAL ADAPTER

PROLONGE M PARALLEL /
M UNF PARALLEL EGAUX

1 3

CODICE	FILETTO	FILETTO
CODE	THREAD	THREAD
CODICE	FILET	FILET
	F1	F2

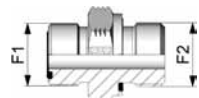

ORFS BSP

RFB2G-0610	9/16" - 18	1/8" - 28
RFB2G-0613	9/16" - 18	1/4" - 19
RFB2G-0617	9/16" - 18	3/8" - 19
RFB2G-0621	9/16" - 18	1/2" - 14
RFB2G-1010	11/16" - 16	1/8" - 28
RFB2G-1013	11/16" - 16	1/4" - 19
RFB2G-1017	11/16" - 16	3/8" - 19
RFB2G-1021	11/16" - 16	1/2" - 14
RFB2G-1026	11/16" - 16	3/4" - 14
RFB2G-1213	13/16" - 16	1/4" - 19
RFB2G-1217	13/16" - 16	3/8" - 19
RFB2G-1221	13/16" - 16	1/2" - 14
RFB2G-1226	13/16" - 16	3/4" - 14
RFB2G-1617	1" - 14	3/8" - 19
RFB2G-1621	1" - 14	1/2" - 14
RFB2G-1626	1" - 14	3/4" - 14
RFB2G-1633	1" - 14	1" - 11
RFB2G-2021	1"3/16 - 12	1/2" - 14
RFB2G-2026	1"3/16 - 12	3/4" - 14
RFB2G-2033	1"3/16 - 12	1" - 11
RFB2G-2042	1"3/16 - 12	1"1/4 - 11
RFB2G-2526	1"7/16 - 12	3/4" - 14
RFB2G-2533	1"7/16 - 12	1" - 11
RFB2G-2542	1"7/16 - 12	1"1/4 - 11
RFB2G-2548	1"7/16 - 12	1"1/2 - 11
RFB2G-3033	1"11/16 - 12	1" - 11
RFB2G-3042	1"11/16 - 12	1"1/4 - 11
RFB2G-3048	1"11/16 - 12	1"1/2 - 11
RFB2G-3842	2" - 12	1"1/4 - 11
RFB2G-3848	2" - 12	1"1/2 - 11

NIPLES DI CONGIUNZIONE MASCHIO / MASCHIO + GTRAP

PARALLEL M / PARALLEL M TRAPEZOIDAL SEAL EQUAL ADAPTER

ADAPTEUR M PARALLEL / M PARALLEL ETANCHEITE TRAPEZOIDAL

1 3

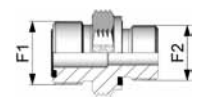

ORFS METRIC

CODICE	FILETTO	FILETTO
CODE	THREAD	THREAD
CODICE	FILET	FILET
	F1	F2

RFB3M-0612	9/16" - 18	12 x 1,5
RFB3M-1014	11/16" - 16	14 x 1,5
RFB3M-1016	11/16" - 16	16 x 1,5
RFB3M-1218	13/16" - 16	18 x 1,5
RFB3M-1622	1" - 14	22 x 1,5
RFB3M-2022	1"3/16 - 12	22 x 1,5
RFB3M-2027	1"3/16 - 12	27 x 2
RFB3M-2533	1"7/16 - 12	33 x 2
RFB3M-3042	1"11/16 - 12	42 x 2
RFB3M-3848	2" - 12	48 x 2

NIPLES DI CONGIUNZIONE MASCHIO / MASCHIO + G-TRAP

PARALLEL M / PARALLEL M TRAPEZOIDAL SEAL EQUAL ADAPTER

ADAPTEUR M PARALLEL / M PARALLEL ETANCHEITE TRAPEZOIDAL

1 3 6

CODICE	FILETTO	FILETTO	
CODE	THREAD	THREAD	
CODICE	FILET	FILET	mm
	F1	F2	L

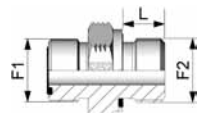

ORFS BSP

RFB3G-0610	9/16" - 18	1/8" - 28	7
RFB3G-0613	9/16" - 18	1/4" - 19	10
RFB3G-0617	9/16" - 18	3/8" - 19	10
RFB3G-1013	11/16" - 16	1/4" - 19	10
RFB3G-1017	11/16" - 16	3/8" - 19	10
RFB3G-1021	11/16" - 16	1/2" - 14	12
RFB3G-1213	13/16" - 16	1/4" - 19	10
RFB3G-1217	13/16" - 16	3/8" - 19	10
RFB3G-1221	13/16" - 16	1/2" - 14	12
RFB3G-1617	1" - 14	3/8" - 19	10
RFB3G-1621	1" - 14	1/2" - 14	12
RFB3G-1626	1" - 14	3/4" - 14	14
RFB3G-2021	1"3/16 - 12	1/2" - 14	12
RFB3G-2026	1"3/16 - 12	3/4" - 14	14
RFB3G-2033	1"3/16 - 12	1" - 11	15,5
RFB3G-2526	1"7/16 - 12	3/4" - 14	14
RFB3G-2533	1"7/16 - 12	1" - 11	15,5
RFB3G-2542	1"7/16 - 12	1"1/4 - 11	17,5
RFB3G-3033	1"11/16 - 12	1" - 11	15,5
RFB3G-3042	1"11/16 - 12	1"1/4 - 11	17,5
RFB3G-3048	1"11/16 - 12	1"1/2 - 11	19,5
RFB3G-3848	2" - 12	1"1/2 - 11	19,5

NIPLES DI CONGIUNZIONE MASCHIO / MASCHIO + GTRAP per sedi ISO1179

PARALLEL M / PARALLEL M TRAPEZOIDAL SEAL EQUAL ADAPTER for ISO1179 ports

ADAPTEUR M PARALLEL / M PARALLEL ETANCHEITE TRAPEZOIDAL ISO1179

CODICE	FILETTO	FILETTO
CODE	THREAD	THREAD
CODICE	FILET	FILET
	F1	F2

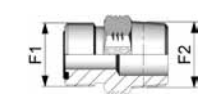

ORFS NPT

RFB9N-0610	9/16" - 18	1/8" - 27
RFB9N-0613	9/16" - 18	1/4" - 18
RFB9N-0617	9/16" - 18	3/8" - 18
RFB9N-1013	11/16" - 16	1/4" - 18
RFB9N-1017	11/16" - 16	3/8" - 18
RFB9N-1021	11/16" - 16	1/2" - 14
RFB9N-1217	13/16" - 16	3/8" - 18
RFB9N-1221	13/16" - 16	1/2" - 14
RFB9N-1226	13/16" - 16	3/4" - 14
RFB9N-1621	1" - 14	1/2" - 14
RFB9N-1626	1" - 14	3/4" - 14
RFB9N-2021	1"3/16 - 12	1/2" - 14
RFB9N-2026	1"3/16 - 12	3/4" - 14
RFB9N-2033	1"3/16 - 12	1" - 111/2
RFB9N-2526	1"7/16 - 12	3/4" - 14
RFB9N-2533	1"7/16 - 12	1" - 111/2
RFB9N-3042	1"11/16 - 12	1"1/4 - 111/2
RFB9N-3848	2" - 12	1"1/2 - 111/2

NIPLES DI CONGIUNZIONE MASCHIO / MASCHIO CONICO

PARALLEL M / TAPER M EQUAL ADAPTER

ADAPTEUR M PARALLEL / M CONIQUE

1 3

CODICE	FILETTO	FILETTO
CODE	THREAD	THREAD
CODICE	FILET	FILET
	F1	F2

RFB16J-0606	7/16" - 20	9/16" - 18
RFB16J-1010	9/16" - 18	11/16" - 16
RFB16J-1212	3/4" - 16	13/16" - 16
RFB16J-1616	7/8" - 14	1" - 14
RFB16J-2020	1"1/16 - 12	1"3/16 - 12
RFB16J-2525	1"5/16 - 12	1"7/16 - 12
RFB16J-3030	1"5/8 - 12	1"11/16 - 12
RFB16J-3838	1"7/8 - 12	2" - 12

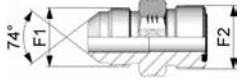

JIC ORFS

NIPLES DI CONGIUNZIONE MASCHIO / MASCHIO

PARALLEL M / M EQUAL
ADAPTER

ADAPTEUR M / M PARALLEL
EGAUX

1 3 6

CODICE	FILETTO	FILETTO
CODE	THREAD	THREAD
CODICE	FILET	FILET
	F1	F2

RFC5M-0612	9/16" - 18	12 x 1,5
RFC5M-1014	11/16" - 16	14 x 1,5
RFC5M-1016	11/16" - 16	16 x 1,5
RFC5M-1216	13/16" - 16	16 x 1,5
RFC5M-1622	1" - 14	22 x 1,5
RFC5M-2027	1"3/16 - 12	27 x 2
RFC5M-2533	1"7/16 - 12	33 x 2
RFC5M-3042	1"11/16 - 12	42 x 2
RFC5M-3848	2" - 12	48 x 2

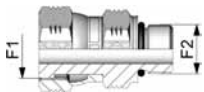

ORFS METRIC

NIPLES FEMMINA GIREVOLE / MASCHIO

SWIVEL F / PARALLEL M EQUAL
ADAPTER

ADAPTEUR F TOURNANT /
M PARALLEL

1 3 6

CODICE	FILETTO	FILETTO
CODE	THREAD	THREAD
CODICE	FILET	FILET
	F1	F2

RFR3-1006	11/16" - 16	9/16" - 18
RFR3-1206	13/16" - 16	9/16" - 18
RFR3-1210	13/16" - 16	11/16" - 16
RFR3-1606	1" - 14	9/16" - 18
RFR3-1610	1" - 14	11/16" - 16
RFR3-1612	1" - 14	13/16" - 16
RFR3-2006	1"3/16 - 12	9/16" - 18
RFR3-2010	1"3/16 - 12	11/16" - 16
RFR3-2012	1"3/16 - 12	13/16" - 16
RFR3-2016	1"3/16 - 12	1" - 14
RFR3-2512	1"7/16 - 12	13/16" - 16
RFR3-2516	1"7/16 - 12	1" - 14
RFR3-2520	1"7/16 - 12	1"3/16 - 12
RFR3-3020	1"11/16 - 12	1"3/16 - 12
RFR3-3025	1"11/16 - 12	1"7/16 - 12
RFR3-3825	2" - 12	1"7/16 - 12
RFR3-3830	2" - 12	1"11/16 - 12

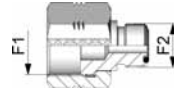

ORFS ORFS

NIPLES FEMMINA GIREVOLE / MASCHIO

SWIVEL F / PARALLEL M EQUAL
ADAPTER

ADAPTEUR F TOURNANT /
M PARALLEL

1 3

CODICE	FILETTO	FILETTO
CODE	THREAD	THREAD
CODICE	FILET	FILET
	F1	F2

RFC2M-0611	9/16" - 17	10 x 1
RFC2M-0612	9/16" - 18	12 x 1,5
RFC2M-1014	11/16" - 16	14 x 1,5
RFC2M-1216	13/16" - 16	16 x 1,5
RFC2M-1622	1" - 14	22 x 1,5
RFC2M-2027	1"3/16 - 12	27 x 2
RFC2M-2533	1"7/16 - 12	33 x 2
RFC2M-3042	1"11/16 - 12	42 x 2
RFC2M-3848	2" - 12	48 x 2

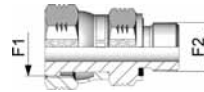

ORFS METRIC

NIPLES FEMMINA GIREVOLE / MASCHIO + G-TRAP

SWIVEL F / PARALLEL M
TRAPEZOIDAL SEAL EQUAL
ADAPTER

ADAPTEUR F TOURNANT /
M PARALLEL ETANCHEITE
TRAPEZOIDAL

1 3 6

CODICE	FILETTO	FILETTO
CODE	THREAD	THREAD
CODICE	FILET	FILET
	F1	F2

CODICE	FILETTO	FILETTO
CODE	THREAD	THREAD
CODICE	FILET	FILET
	F1	F2

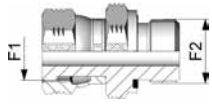

ORFS BSP

RFC1G-0610	9/16" - 18	1/8" - 28
RFC1G-0613	9/16" - 18	1/4" - 19
RFC1G-1013	11/16" - 16	1/4" - 19
RFC1G-1017	11/16" - 16	3/8" - 19
RFC1G-1217	13/16" - 16	3/8" - 19
RFC1G-1221	13/16" - 16	1/2" - 14
RFC1G-1621	1" - 14	1/2" - 14
RFC1G-2026	1"3/16 - 12	3/4" - 14
RFC1G-2533	1"7/16 - 12	1" - 11
RFC1G-3042	1"11/16 - 12	1"1/4 - 11
RFC1G-3848	2" - 13	1"1/2 - 11

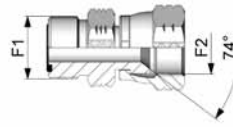

ORFS JIC

RFC9FS-0611	9/16" - 18	7/16" - 20
RFC9FS-1014	11/16" - 16	9/16" - 18
RFC9FS-1219	13/16" - 16	3/4" - 16
RFC9FS-1622	1" - 14	7/8" - 14
RFC9FS-2020	1"3/16 - 12	1"1/16 - 12
RFC9FS-2525	1"7/16 - 12	1"5/16 - 12

NIPLES FEMMINA GIREVOLE / MASCHIO + G-TRAP

SWIVEL F / PARALLEL M
TRAPEZOIDAL SEAL EQUAL
ADAPTER

ADAPTEUR F TOURNANT /
M PARALLELE ETANCHEITE
TRAPEZOIDAL

1 3

CODICE	FILETTO	FILETTO
CODE	THREAD	THREAD
CODICE	FILET	FILET
	F1	F2

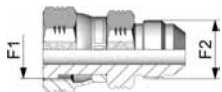

ORFS JIC

RFC10J-0611	9/16" - 18	7/16" - 20
RFC10J-1014	11/16" - 16	9/16" - 18
RFC10J-1219	13/16" - 16	3/4" - 16
RFC10J-1622	1" - 14	7/8" - 14
RFC10J-2020	1"3/16 - 12	1"1/16 - 12
RFC10J-2525	1"7/16 - 12	1"5/16 - 12

NIPLES FEMMINA GIREVOLE / MASCHIO

SWIVEL F / PARALLEL M
EQUAL ADAPTER

ADAPTEUR F TOURNANT /
M PARALLELE EGAUX

1 3

NIPLES MASCHIO / FEMMINA

PARALLEL M / F EQUAL
ADAPTER

ADAPTEUR M / F PARALLELE
EGAUX

1 3 6



CODICE	FILETTO	FILETTO
CODE	THREAD	THREAD
CODICE	FILET	FILET
	F1	F2

CODICE	FILETTO	FILETTO
CODE	THREAD	THREAD
CODICE	FILET	FILET
	F1	F2

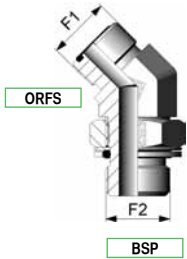

RFI2G-0610	9/16" - 18	1/8" - 28
RFI2G-0613	9/16" - 18	1/4" - 19
RFI2G-1013	11/16" - 16	1/4" - 19
RFI2G-1017	11/16" - 16	3/8" - 19
RFI2G-1021	11/16" - 16	1/2" - 14
RFI2G-1217	13/16" - 16	3/8" - 19
RFI2G-1621	1" - 14	1/2" - 14
RFI2G-1626	1" - 14	3/4" - 14
RFI2G-2026	1"3/16 - 12	3/4" - 14
RFI2G-2033	1"3/16 - 12	1" - 11
RFI2G-2533	1"7/16 - 12	1" - 11
RFI2G-3042	1"11/16 - 12	1"1/4 - 11
RFI2G-3848	2" - 12	1"1/2 - 11

**CURVA 45° MASCHIO /
MASCHIO ORIENTABILE**

PARALLELE M / ADJUSTABLE
PARALLELE M 45° ELBOW

COUDE 45° M PARALLELE /
M PARALLELE ORIENTABILE

1 3 6

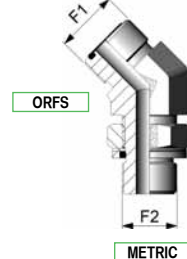

RFI3M-0612	9/16" - 18	12 x 1.5
RFI3M-1016	11/16" - 16	16 x 1.5
RFI3M-1218	13/16" - 16	18 x 1.5
RFI3M-1622	1" - 14	22 x 1.5
RFI3M-2027	1"3/16 - 12	27 x 2
RFI3M-2533	1"7/16 - 12	33 x 2
RFI3M-3042	1"11/16 - 12	42 x 2
RFI3M-3848	2" - 12	48 x 2

**CURVA 45° MASCHIO /
MASCHIO ORIENTABILE
DIN 3852-1**

PARALLELE M / DIN 3852-1
ADJUSTABLE PARALLELE M 45°
ELBOW

COUDE 45° M PARALLELE /
M PARALLELE ORIENTABILE
DIN 3852-1

1 3 6

CODICE	FILETTO	FILETTO
CODE	THREAD	THREAD
CODICE	FILET	FILET
	F1	F2

CODICE	FILETTO	FILETTO
CODE	THREAD	THREAD
CODICE	FILET	FILET
	F1	F2

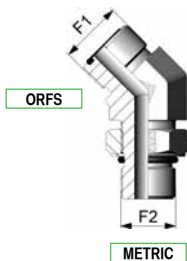

RFI6M-0612	9/16" - 18	12 x 1.5
RFI6M-1016	11/16" - 16	16 x 1.5
RFI6M-1218	13/16" - 16	18 x 1.5
RFI6M-1622	1" - 14	22 x 1.5
RFI6M-2027	1"3/16 - 12	27 x 2
RFI6M-2533	1"7/16 - 12	33 x 2
RFI6M-3042	1"11/16 - 12	42 x 2
RFI6M-3848	2" - 12	48 x 2

**CURVA 45° MASCHIO /
MASCHIO ORIENTABILE
ISO 6149-2**

PARALLELE M / ISO 6149-2
ADJUSTABLE PARALLELE M 45°
ELBOW

COUDE 45° M PARALLELE /
M PARALLELE ORIENTABILE
ISO 6149-2

1 3 6

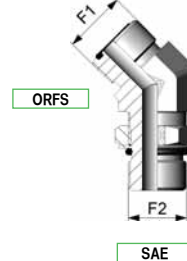

RFI4U-0611	9/16" - 18	7/16" - 20
RFI4U-0614	9/16" - 18	9/16" - 18
RFI4U-1011	11/16" - 16	7/16" - 20
RFI4U-1014	11/16" - 16	9/16" - 18
RFI4U-1019	11/16" - 16	3/4" - 16
RFI4U-1214	13/16" - 16	9/16" - 18
RFI4U-1219	13/16" - 16	3/4" - 16
RFI4U-1222	13/16" - 16	7/8" - 14
RFI4U-1619	1" - 14	3/4" - 16
RFI4U-1622	1" - 14	7/8" - 14
RFI4U-1627	1" - 14	1"1/16 - 12
RFI4U-2022	1"3/16 - 12	7/8" - 14
RFI4U-2027	1"3/16 - 12	1"1/16 - 12
RFI4U-2033	1"3/16 - 12	1"5/16 - 12
RFI4U-2527	1"7/16 - 12	1"1/16 - 12
RFI4U-2533	1"7/16 - 12	1"5/16 - 12
RFI4U-2541	1"7/16 - 12	1"5/8 - 12
RFI4U-3041	1"11/16 - 12	1"5/8 - 12
RFI4U-3848	2" - 12	1"7/8 - 12

**CURVA 45° MASCHIO /
MASCHIO ORIENTABILE UNF**

PARALLELE M / UNF
ADJUSTABLE
PARALLELE M 45° ELBOW

COUDE 45° M PARALLELE /
M PARALLELE ORIENTABILE UNF

1 3 6

CODICE	FILETTO	FILETTO
CODE	THREAD	THREAD
CODICE	FILET	FILET
	F1	F2

RFM7U-0611	9/16" - 18	7/16" - 20
RFM7U-1014	11/16" - 16	9/16" - 18
RFM7U-1219	13/16" - 16	3/4" - 14
RFM7U-1622	1" - 14	7/8" - 14
RFM7U-2027	1"3/16 - 12	1"1/16 - 12
RFM7U-3042	1"11/16 - 12	1"5/8 - 12
RFM7U-3848	2" - 12	1"7/8 - 12

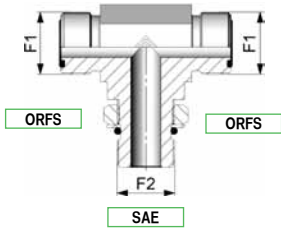

ADATTATORE "T" MASCHIO / MASCHIO UNF ORIENTABILE / MASCHIO

PARALLEL M / UNF ADJUSTABLE
PARALLEL M / PARALLEL M TEE

ADAPTEUR TES M PARALLEL /
M PARALLEL ORIENTABLE UNF /
M PARALLEL

1 3

CODICE	FILETTO	FILETTO
CODE	THREAD	THREAD
CODICE	FILET	FILET
	F1	F2

RFM2G-0610	9/16" - 18	1/8" - 28
RFM2G-0613	9/16" - 18	1/4" - 19
RFM2G-1013	11/16" - 16	1/4" - 19
RFM2G-1017	11/16" - 16	3/8" - 19
RFM2G-1217	13/16" - 16	3/8" - 19
RFM2G-1221	13/16" - 16	1/2" - 14
RFM2G-1621	1" - 14	1/2" - 14
RFM2G-1626	1" - 14	3/4" - 14
RFM2G-2026	1"3/16 - 12	3/4" - 14
RFM2G-2033	1"3/16 - 12	1" - 11
RFM2G-2533	1"7/16 - 12	1" - 11
RFM2G-3042	1"11/16 - 12	1"1/4 - 11
RFM2G-3848	2" - 12	1"1/2 - 11

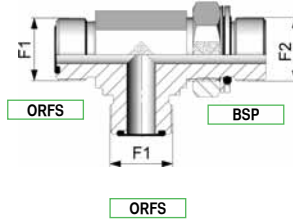

ADATTATORE "T" MASCHIO / MASCHIO / MASCHIO ORIENTABILE

PARALLEL M / M / ADJUSTABLE
PARALLEL M TEE

ADAPTEUR TES M / M / M
PARALLEL ORIENTABLE

1 3

CODICE	FILETTO	FILETTO
CODE	THREAD	THREAD
CODICE	FILET	FILET
	F1	F2

RFM4M-0612	9/16" - 18	12 x 1.5
RFM4M-1016	11/16" - 16	16 x 1.5
RFM4M-1218	13/16" - 16	18 x 1.5
RFM4M-1622	1" - 14	22 x 1.5
RFM4M-2027	1"3/16 - 12	27 x 2
RFM4M-2533	1"7/16 - 12	33 x 2
RFM4M-3042	1"11/16 - 12	42 x 2
RFM4M-3848	2" - 12	48 x 2

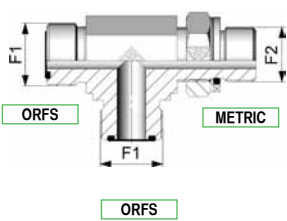

ADATTATORE "T" MASCHIO / MASCHIO / MASCHIO ORIENTABILE DIN 3852-1

PARALLEL M / M / DIN 3852-1
ADJUSTABLE PARALLEL M TEE

ADAPTEUR TES M / M / M
PARALLEL ORIENTABLE
DIN 3852-1

1 3 6

CODICE	FILETTO	FILETTO
CODE	THREAD	THREAD
CODICE	FILET	FILET
	F1	F2

RFM10M-0612	9/16" - 18	12 x 1.5
RFM10M-1016	11/16" - 16	16 x 1.5
RFM10M-1218	13/16" - 16	18 x 1.5
RFM10M-1622	1" - 14	22 x 1.5
RFM10M-2027	1"3/16 - 12	27 x 2
RFM10M-2533	1"7/16 - 12	33 x 2
RFM10M-3042	1"11/16 - 12	42 x 2
RFM10M-3848	2" - 12	48 x 2

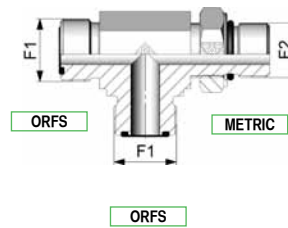

ADATTATORE "T" MASCHIO / MASCHIO / MASCHIO ORIENTABILE ISO 6149-2

PARALLEL M / M / ISO 6149-2
ADJUSTABLE PARALLEL M TEE

ADAPTEUR TES M / M / M
PARALLEL ORIENTABLE
ISO 6149-2

1 3 6

CODICE	FILETTO	FILETTO
CODE	THREAD	THREAD
CODICE	FILET	FILET
	F1	F2

RFM6U-0611	9/16" - 18	7/16" - 20
RFM6U-1014	11/16" - 16	9/16" - 18
RFM6U-1219	13/16" - 16	3/4" - 16
RFM6U-2027	1"3/16 - 12	1"1/16 - 12
RFM6U-2533	1"7/16 - 12	1"5/16 - 12
RFM6U-3041	1"11/16 - 12	1"5/8 - 12
RFM6U-3848	2" - 12	1"7/8 - 12

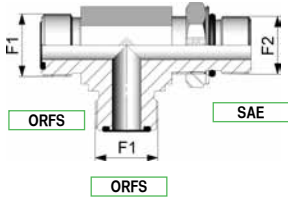

ADATTATORE "T" MASCHIO / MASCHIO / MASCHIO UNF ORIENTABILE

PARALLEL M / M / UNF
ADJUSTABLE
PARALLEL M TEE

ADAPTEUR TES M / M / M
PARALLEL ORIENTABLE UNF

1 3

CODICE	FILETTO
CODE	THREAD
CODICE	FILET
	F1

RFO1-06	9/16" - 18
RFO1-10	11/16" - 16
RFO1-12	13/16" - 16
RFO1-16	1" - 14
RFO1-20	1"3/16 - 12
RFO1-25	1"7/16 - 12
RFO1-30	1"11/16 - 12
RFO1-38	2" - 12

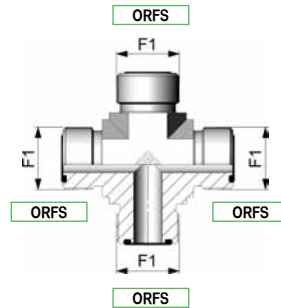

ADATTATORE A CROCE MASCHIO

PARALLEL MALE CROSS

ADAPTEUR CROIX MALE
PARALLEL

1 3

CODICE	FILETTO
CODE	THREAD
CODICE	FILET
	F1

RFN2-06	9/16" - 18
RFN2-10	11/16" - 16
RFN2-12	13/16" - 16
RFN2-16	1" - 14
RFN2-20	1"3/16 - 12
RFN2-25	1"7/16 - 12
RFN2-30	1"11/16 - 12
RFN2-38	2" - 12

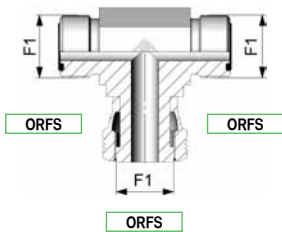

ADATTATORE "T" MASCHIO / FEMMINA GIREVOLE / MASCHIO

PARALLEL M / SWIVEL F /
PARALLEL M TEE

ADAPTEUR TES M PARALLEL /
F TOURNANT / M PARALLEL

1 3

CODICE	FILETTO
CODE	THREAD
CODICE	FILET
	F1

RFN1-06	9/16" - 18
RFN1-10	11/16" - 16
RFN1-12	13/16" - 16
RFN1-16	1" - 14
RFN1-20	1"3/16 - 12
RFN1-25	1"7/16 - 12
RFN1-30	1"11/16 - 12
RFN1-38	2" - 12

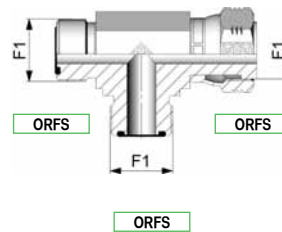

ADATTATORE "T" MASCHIO / MASCHIO / FEMMINA GIREVOLE

PARALLEL M / M / SWIVEL F TEE

ADAPTEUR TES M / M
PARALLEL / F TOURNANT

1 3

CODICE **FILETTO**
CODE **THREAD**
CODICE **FILET**
F1

RFP1-06	9/16" - 18
RFP1-10	11/16" - 16
RFP1-12	13/16" - 16
RFP1-16	1" - 14
RFP1-20	1"3/16 - 12
RFP1-25	1"7/16 - 12
RFP1-30	1"11/16 - 12
RFP1-38	2" - 12

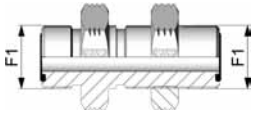

ORFS ORFS

**PASSAPARETE DIRITTO
MASCHIO / MASCHIO**

PARALLELE M / M BULKHEAD
ADAPTER

ADAPTEUR PASSE CLOISON
EGAUX M / M PARALLELE

1 3

CODICE **FILETTO**
CODE **THREAD**
CODICE **FILET**
F1

RFP4-06	9/16" - 18
RFP4-10	11/16" - 16
RFP4-12	13/16" - 16
RFP4-16	1" - 14
RFP4-20	1"3/16 - 12
RFP4-25	1"7/16 - 12
RFP4-30	1"11/16 - 12
RFP4-38	2" - 12

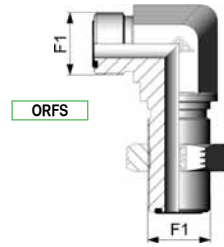

ORFS

ORFS

**PASSAPARETE 90° MASCHIO /
MASCHIO**

PARALLELE M / M BULKHEAD
90° ELBOW

COUDE 90° PASSE CLOISON M /
M PARALLELE

1 3

CODICE **FILETTO**
CODE **THREAD**
CODICE **FILET**
F1

RFP5-06	9/16" - 18
RFP5-10	11/16" - 16
RFP5-12	13/16" - 16
RFP5-16	1" - 14
RFP5-20	1"3/16 - 12
RFP5-25	1"7/16 - 12
RFP5-30	1"11/16 - 12
RFP5-38	2" - 12

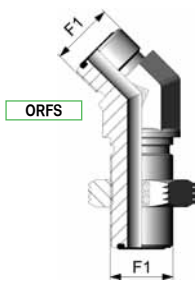

ORFS

ORFS

**PASSAPARETE 45° MASCHIO /
MASCHIO**

PARALLELE M / M BULKHEAD 45°
ELBOW

COUDE 45° PASSE CLOISON M /
M PARALLELE

1 3 6

CODICE **FILETTO**
CODE **THREAD**
CODICE **FILET**
F1

RFP7-06	9/16" - 18
RFP7-10	11/16" - 16
RFP7-12	13/16" - 16
RFP7-16	1" - 14
RFP7-20	1"3/16 - 12
RFP7-25	1"7/16 - 12
RFP7-30	1"11/16 - 12
RFP7-38	2" - 12

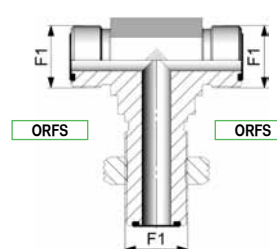

ORFS

ORFS

ORFS

**PASSAPARETE "T" MASCHIO /
MASCHIO**

PARALLELE M / M / M TEE BULK-
HEAD

ADAPTEUR TES PASSE
CLOISON M / M / M PARALLELE

1 3

CODICE
CODE
CODICE

FILETTO
THREAD
FILET
F1

RFP6-06	9/16" - 18
RFP6-10	11/16" - 16
RFP6-12	13/16" - 16
RFP6-16	1" - 14
RFP6-20	1"3/16 - 12
RFP6-25	1"7/16 - 12
RFP6-30	1"11/16 - 12
RFP6-38	2" - 12

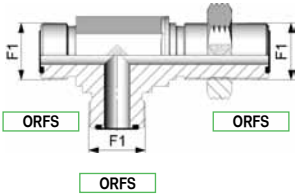

PASSAPARETE "T" MASCHIO / MASCHIO / MASCHIO

PARALLEL M / M / M TEE
BULKHEAD

ADAPTEUR TES PASSE
CLOISON M /
M / M PARALLEL

1 3

CODICE
CODE
CODICE

FILETTO
THREAD
FILET
F1

RFQ2-06	9/16" - 18
RFQ2-10	11/16" - 16
RFQ2-12	13/16" - 16
RFQ2-16	1" - 14
RFQ2-20	1"3/16 - 12
RFQ2-25	1"7/16 - 12
RFQ2-30	1"11/16 - 12
RFQ2-38	2" - 12

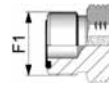

ORFS

TAPPO MASCHIO

PARALLEL MALE PLUG

BOUCHON MALE PARALLEL

1 3

CODICE
CODE
CODICE

FILETTO
THREAD
FILET
F1

RFQ1-06	9/16" - 18
RFQ1-10	11/16" - 16
RFQ1-12	13/16" - 16
RFQ1-16	1" - 14
RFQ1-20	1"3/16 - 12
RFQ1-25	1"7/16 - 12
RFQ1-30	1"11/16 - 12
RFQ1-38	2" - 12

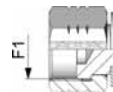

ORFS

TAPPO FEMMINA GIREVOLE

SWIVEL FEMALE PLUG

BOUCHON FEMELLE TOURNANT

CODICE
CODE
CODICE

FILETTO
THREAD
FILET
F1

mm
D

RFS1-0606	9/16" - 18	6,05
RFS1-0610	9/16" - 18	10,05
RFS1-1010	11/16" - 16	10,05
RFS1-1012	11/16" - 16	12,05
RFS1-1212	13/16" - 16	12,05
RFS1-1216	13/16" - 16	16,05
RFS1-1616	1" - 14	16,05
RFS1-1618	1" - 14	18,05
RFS1-1623	1" - 14	23,05
RFS1-2020	1"3/16 - 12	20,05
RFS1-2025	1"3/16 - 12	25,05
RFS1-2027	1"3/16 - 12	27,05
RFS1-2525	1"7/16 - 12	25,05
RFS1-2530	1"7/16 - 12	30,05
RFS1-2534	1"7/16 - 12	34,05
RFS1-3025	1"11/16 - 12	25,05
RFS1-3035	1"11/16 - 12	35,05
RFS1-3838	2" - 12	38,05

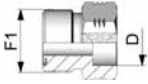

ORFS

CODICE
CODE
CODICE

mm
D

RFA5M-06	6
RFA5M-10	10
RFA5M-12	12
RFA5M-16	16
RFA5M-20	20
RFA5M-25	25
RFA5M-30	30
RFA5M-38	38



METRIC

OGIVA A FACCIA PIANA A SALDARE

WELDING METRIC BUSH

BAGUE METRIQUE A BRASURE

MEZZO NIPLES A SALDARE DI TASCA

WELDING PARALLEL MALE BUSH (WELD. SOCKET)

MALE PARALLEL AVEC LOGEMENT DE BRASURE

2

CODICE
CODE
CODICE

mm
D

RFA6W-06	6,4
RFA6W-10	9,5
RFA6W-12	12,7
RFA6W-16	15,9
RFA6W-20	19
RFA6W-25	25,4
RFA6W-30	31,9
RFA6W-38	38,3



INCH

OGIVA A FACCIA PIANA WITHWORT A SALDARE

WELDING WITHWORT BUSH

BAGUE WITHWORT A BRASURE

CODICE	FILETTO
CODE	THREAD
CODICE	FILET
	F1
	D

RFS2-06	9/16" - 18	6
RFS2-10	11/16" - 16	10
RFS2-12	13/16" - 16	12
RFS2-16	1" - 14	16,03
RFS2-20	1"3/16 - 12	20
RFS2-25	1"7/16 - 12	25
RFS2-30	1"11/16 - 12	30
RFS2-38	2" - 12	38

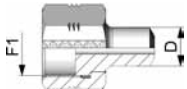

ORFS

FEMMINA GIREVOLE A
SALDARE DI TESTA /
TUBO METRICO

SWIVEL FEMALE BUTT
WELDING / METRIC PIPE

FEMELLE TOURNANT
A BRASURE DE TETE /
TUBE METRIQUE

CODICE	FILETTO
CODE	THREAD
CODICE	FILET
	F1
	D

RFS8-1010	11/16" - 16	10
RFS8-1214	13/16" - 16	14
RFS8-1616	1" - 14	16
RFS8-2020	1"3/16 - 12	20
RFS8-2525	1"7/16 - 12	25
RFS8-3030	1"11/16 - 12	31,95
RFS8-3838	2" - 12	38

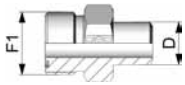

ORFS

MASCHIO A SALDARE DI
TESTA / TUBO METRICO

MALE BUTT WELDING /
METRIC PIPE

MALE A BRASURE DE TETE /
TUBE METRIQUE

2

CODICE	FILETTO
CODE	THREAD
CODICE	FILET
	F1
	D

RFS2-06	9/16" - 18	6,4
RFS2-10	11/16" - 16	9,5
RFS2-12	13/16" - 16	12,7
RFS2-16	1" - 14	15,9
RFS2-20	1"3/16 - 12	19
RFS2-25	1"7/16 - 12	25,4
RFS2-30	1"11/16 - 12	31,95
RFS2-38	2" - 12	38,3

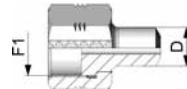

ORFS

FEMMINA GIREVOLE A
SALDARE DI TESTA /
TUBO IN POLLICI

SWIVEL FEMALE BUTT
WELDING / IMPERIAL PIPE

FEMELLE TOURNANT
A BRASURE DE TETE /
TUBE EN POUCES

CODICE	FILETTO
CODE	THREAD
CODICE	FILET
	F1
	D

RFS8-1010	11/16" - 16	9,5
RFS8-1212	13/16" - 16	12,7
RFS8-1616	1" - 14	15,9
RFS8-2020	1"3/16 - 12	19
RFS8-2525	1"7/16 - 12	25,4
RFS8-3030	1"11/16 - 12	31,95
RFS8-3838	2" - 12	38,3

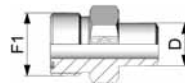

ORFS

MASCHIO A SALDARE DI
TESTA / TUBO IN POLLICI

MALE BUTT WELDING /
IMPERIAL PIPE

MALE A BRASURE DE TETE /
TUBE EN POUCES

2

RG Series

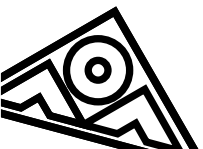

CODICE	FILETTO
CODE	THREAD
CODICE	FILET
	F1

RGB1-J04G	1/4" - 19
RGB1-J06G	3/8" - 19
RGB1-J08G	1/2" - 14
RGB1-J12G	3/4" - 14
RGB1-J16G	1" - 11
RGB1-J20G	1 1/4" - 11
RGB1-J24G	1 1/2" - 11

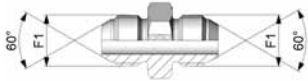

JIS-BSP JIS-BSP

NIPLES DI CONGIUNZIONE MASCHIO / MASCHIO

PARALLEL M / M EQUAL ADAPTER

ADAPTEUR M / M PARALLEL EGAUX

3

CODICE	FILETTO
CODE	THREAD
CODICE	FILET
	F1

RGB1-J12B	12 x 1.5
RGB1-J14B	14 x 1.5
RGB1-J16B	16 x 1.5
RGB1-J18B	18 x 1.5
RGB1-J20B	20 x 1.5
RGB1-J22B	22 x 1.5
RGB1-J24B	24 x 1.5
RGB1-J30B	30 x 1.5
RGB1-J33B	33 x 1.5

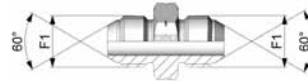

JIS-METRIC JIS-METRIC

NIPLES DI CONGIUNZIONE MASCHIO / MASCHIO

PARALLEL M / M EQUAL ADAPTER

ADAPTEUR M / M PARALLEL EGAUX

3 6

CODICE	FILETTO	FILETTO
CODE	THREAD	THREAD
CODICE	FILET	FILET
	F1	F2

RGB14-04J04G	1/4" - 19	1/4" - 19
RGB14-04J06G	1/4" - 19	3/8" - 19
RGB14-06J04G	3/8" - 19	1/4" - 19
RGB14-06J06G	3/8" - 19	3/8" - 19
RGB14-06J08G	3/8" - 19	1/2" - 14
RGB14-08J06G	1/2" - 14	3/8" - 19
RGB14-08J08G	1/2" - 14	1/2" - 14
RGB14-08J12G	1/2" - 14	3/4" - 14
RGB14-12J08G	3/4" - 14	1/2" - 14
RGB14-12J12G	3/4" - 14	3/4" - 14
RGB14-12J16G	3/4" - 14	1" - 11
RGB14-16J12G	1" - 11	3/4" - 14
RGB14-16J16G	1" - 11	1" - 11
RGB14-16J20G	1" - 11	1 1/4" - 11
RGB14-20J16G	1 1/4" - 11	1" - 11
RGB14-20J20G	1 1/4" - 11	1 1/4" - 11
RGB14-20J24G	1 1/4" - 11	1 1/2" - 11
RGB14-24J24G	1 1/2" - 11	1 1/2" - 11

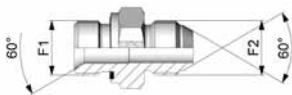

BSP JIS-BSP

NIPLES DI CONGIUNZIONE MASCHIO+ G-TRAP / MASCHIO

PARALLEL M TRAPEZOIDAL SEAL / PARALLEL M EQUAL ADAPTER

ADAPTEUR M PARALLEL ETANCHEITE TRAPEZOIDAL / M PARALLEL

1 3

CODICE	FILETTO	FILETTO
CODE	THREAD	THREAD
CODICE	FILET	FILET
	F1	F2

RGB14-04J12B	1/4" - 19	12 x 1.5
RGB14-04J14B	1/4" - 19	14 x 1.5
RGB14-04J16B	1/4" - 19	16 x 1.5
RGB14-04J18B	1/4" - 19	18 x 1.5
RGB14-04J20B	1/4" - 19	20 x 1.5
RGB14-04J22B	1/4" - 19	22 x 1.5
RGB14-06J12B	3/8" - 19	12 x 1.5
RGB14-06J14B	3/8" - 19	14 x 1.5
RGB14-06J16B	3/8" - 19	16 x 1.5
RGB14-06J18B	3/8" - 19	18 x 1.5
RGB14-06J20B	3/8" - 19	20 x 1.5
RGB14-06J22B	3/8" - 19	22 x 1.5
RGB14-06J24B	3/8" - 19	24 x 1.5
RGB14-08J14B	1/2" - 14	14 x 1.5
RGB14-08J16B	1/2" - 14	16 x 1.5
RGB14-08J18B	1/2" - 14	18 x 1.5
RGB14-08J20B	1/2" - 14	20 x 1.5
RGB14-08J22B	1/2" - 14	22 x 1.5
RGB14-08J24B	1/2" - 14	24 x 1.5
RGB14-12J16B	3/4" - 14	16 x 1.5
RGB14-12J18B	3/4" - 14	18 x 1.5
RGB14-12J20B	3/4" - 14	20 x 1.5
RGB14-12J22B	3/4" - 14	22 x 1.5
RGB14-12J24B	3/4" - 14	24 x 1.5
RGB14-12J30B	3/4" - 14	30 x 1.5
RGB14-12J33B	3/4" - 14	33 x 1.5
RGB14-16J18B	1" - 11	18 x 1.5
RGB14-16J24B	1" - 11	24 x 1.5
RGB14-16J30B	1" - 11	30 x 1.5
RGB14-16J33B	1" - 11	33 x 1.5
RGB14-20J30B	1 1/4" - 11	30 x 1.5
RGB14-20J33B	1 1/4" - 11	33 x 1.5

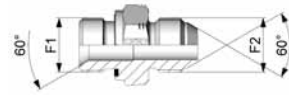

BSP JIS-METRIC

NIPLES DI CONGIUNZIONE MASCHIO+ G-TRAP / MASCHIO

PARALLEL M TRAPEZOIDAL SEAL / PARALLEL M EQUAL ADAPTER

ADAPTEUR M PARALLEL ETANCHEITE TRAPEZOIDAL / M PARALLEL

1 3 6

CODICE	FILETTO	FILETTO
CODE	THREAD	THREAD
CODICE	FILET	FILET
	F1	F2

RGB15M-12J04G	12 x 1.5	1/4"-19
RGB15M-14J04G	14 x 1.5	1/4"-19
RGB15M-16J04G	16 x 1.5	1/4"-19
RGB15M-16J06G	16 x 1.5	3/8"-19
RGB15M-18J06G	18 x 1.5	3/8"-19
RGB15M-22J06G	22 x 1.5	3/8"-19
RGB15M-22J08G	22 x 1.5	1/2"-14
RGB15M-26J08G	26 x 1.5	1/2"-14
RGB15M-26J12G	26 x 1.5	3/4"-14

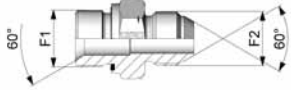

METRIC JIS-BSP

NIPLES DI CONGIUNZIONE MASCHIO + G-TRAP / MASCHIO

PARALLEL M TRAPEZOIDAL
SEAL / PARALLEL M EQUAL
ADAPTER

ADAPTEUR M PARALLEL
ETANCHEITE TRAPEZOIDAL /
M PARALLEL

1 3 6

CODICE	FILETTO	FILETTO
CODE	THREAD	THREAD
CODICE	FILET	FILET
	F1	F2

RGB4K-04J04G	1/4" - 19	1/4" - 19
RGB4K-04J06G	1/4" - 19	3/8" - 19
RGB4K-06J04G	3/8" - 19	1/4" - 19
RGB4K-06J06G	3/8" - 19	3/8" - 19
RGB4K-06J08G	3/8" - 19	1/2" - 14
RGB4K-08J06G	1/2" - 14	3/8" - 19
RGB4K-08J08G	1/2" - 14	1/2" - 14
RGB4K-08J12G	1/2" - 14	3/4" - 14
RGB4K-12J08G	3/4" - 14	1/2" - 14
RGB4K-12J12G	3/4" - 14	3/4" - 14
RGB4K-12J16G	3/4" - 14	1" - 11
RGB4K-16J12G	1" - 11	3/4" - 14
RGB4K-16J16G	1" - 11	1" - 11
RGB4K-20J20G	1"1/4 - 11	1"1/4 - 11
RGB4K-24J24G	1"1/2 - 11	1"1/2 - 11

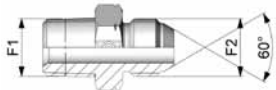

BSPT JIS-BSP

NIPLES DI CONGIUNZIONE MASCHIO CONICO / MASCHIO

TAPER M / PARALLEL M EQUAL
ADAPTER

ADAPTEUR M CONIQUE /
M PARALLEL

3

CODICE	FILETTO	FILETTO
CODE	THREAD	THREAD
CODICE	FILET	FILET
	F1	F2

RGB15M-14J12B	14 x 1.5	12 x 1.5
RGB15M-16J12B	16 x 1.5	12 x 1.5
RGB15M-16J14B	16 x 1.5	14 x 1.5
RGB15M-18J14B	18 x 1.5	14 x 1.5
RGB15M-18J16B	18 x 1.5	16 x 1.5
RGB15M-20J18B	20 x 1.5	18 x 1.5
RGB15M-22J16B	22 x 1.5	16 x 1.5
RGB15M-22J18B	22 x 1.5	18 x 1.5
RGB15M-22J20B	22 x 1.5	20 x 1.5
RGB15M-24J22B	24 x 1.5	22 x 1.5

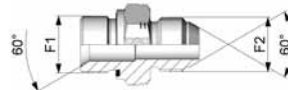

METRIC JIS-METRIC

NIPLES DI CONGIUNZIONE MASCHIO + G-TRAP / MASCHIO

PARALLEL M TRAPEZOIDAL
SEAL / PARALLEL M EQUAL
ADAPTER

ADAPTEUR M PARALLEL
ETANCHEITE TRAPEZOIDAL /
M PARALLEL

1 3 6

CODICE	FILETTO	FILETTO
CODE	THREAD	THREAD
CODICE	FILET	FILET
	F1	F2

RGB4K-04J12B	1/4" - 19	12 x 1.5
RGB4K-04J14B	1/4" - 19	14 x 1.5
RGB4K-04J16B	1/4" - 19	16 x 1.5
RGB4K-04J18B	1/4" - 19	18 x 1.5
RGB4K-04J20B	1/4" - 19	20 x 1.5
RGB4K-04J22B	1/4" - 19	22 x 1.5
RGB4K-06J12B	3/8" - 19	12 x 1.5
RGB4K-06J14B	3/8" - 19	14 x 1.5
RGB4K-06J16B	3/8" - 19	16 x 1.5
RGB4K-06J18B	3/8" - 19	18 x 1.5
RGB4K-06J20B	3/8" - 19	20 x 1.5
RGB4K-06J22B	3/8" - 19	22 x 1.5
RGB4K-06J24B	3/8" - 19	24 x 1.5
RGB4K-08J14B	1/2" - 14	14 x 1.5
RGB4K-08J16B	1/2" - 14	16 x 1.5
RGB4K-08J18B	1/2" - 14	18 x 1.5
RGB4K-08J20B	1/2" - 14	20 x 1.5
RGB4K-08J22B	1/2" - 14	22 x 1.5
RGB4K-08J24B	1/2" - 14	24 x 1.5
RGB4K-12J16B	3/4" - 14	16 x 1.5
RGB4K-12J18B	3/4" - 14	18 x 1.5
RGB4K-12J20B	3/4" - 14	20 x 1.5
RGB4K-12J22B	3/4" - 14	22 x 1.5
RGB4K-12J24B	3/4" - 14	24 x 1.5
RGB4K-12J30B	3/4" - 14	30 x 1.5
RGB4K-12J33B	3/4" - 14	33 x 1.5
RGB4K-16J18B	1" - 11	18 x 1.5
RGB4K-16J24B	1" - 11	24 x 1.5
RGB4K-16J30B	1" - 11	30 x 1.5
RGB4K-16J33B	1" - 11	33 x 1.5
RGB4K-20J30B	1"1/4 - 11	30 x 1.5
RGB4K-20J33B	1"1/4 - 11	33 x 1.5

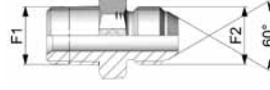

BSPT JIS-METRIC

NIPLES DI CONGIUNZIONE MASCHIO CONICO / MASCHIO

TAPER M / PARALLEL M EQUAL
ADAPTER

ADAPTEUR M CONIQUE /
M PARALLEL

3 6

CODICE	FILETTO	FILETTO
CODE	THREAD	THREAD
CODICE	FILET	FILET
	F1	F2

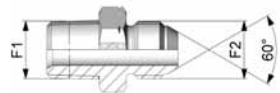

NPT JIS-BSP

RGB5N-04J04G	1/4" - 18	1/4" - 19
RGB5N-04J06G	1/4" - 18	3/8" - 19
RGB5N-06J04G	3/8" - 18	1/4" - 19
RGB5N-06J06G	3/8" - 18	3/8" - 19
RGB5N-06J08G	3/8" - 18	1/2" - 14
RGB5N-08J06G	1/2" - 14	3/8" - 19
RGB5N-08J08G	1/2" - 14	1/2" - 14
RGB5N-08J12G	1/2" - 14	3/4" - 14
RGB5N-12J08G	3/4" - 14	1/2" - 14
RGB5N-12J12G	3/4" - 14	3/4" - 14
RGB5N-12J16G	3/4" - 14	1" - 11
RGB5N-16J12G	1" - 11 1/2	3/4" - 14
RGB5N-16J16G	1" - 11 1/2	1" - 11
RGB5N-20J20G	1 1/4 - 11 1/2	1 1/4 - 11
RGB5N-24J24G	1 1/2 - 11 1/2	1 1/2 - 11

NIPLES DI CONGIUNZIONE MASCHIO CONICO / MASCHIO

TAPER M / PARALLEL M EQUAL ADAPTER

ADAPTEUR M CONIQUE / M PARALLEL

[3]

CODICE	FILETTO	FILETTO
CODE	THREAD	THREAD
CODICE	FILET	FILET
	F1	F2

RGB8J-06J04G	7/16" - 20	1/4" - 19
RGB8J-06J06G	7/16" - 20	3/8" - 19
RGB8J-06J08G	7/16" - 20	1/2" - 14
RGB8J-08J04G	1/2" - 20	1/4" - 19
RGB8J-08J06G	1/2" - 20	3/8" - 19
RGB8J-08J08G	1/2" - 20	1/2" - 14
RGB8J-10J04G	9/16" - 18	1/4" - 19
RGB8J-10J06G	9/16" - 18	3/8" - 19
RGB8J-10J08G	9/16" - 18	1/2" - 14
RGB8J-12J04G	3/4" - 16	1/4" - 19
RGB8J-12J06G	3/4" - 16	3/8" - 19
RGB8J-12J08G	3/4" - 16	1/2" - 14
RGB8J-12J12G	3/4" - 16	3/4" - 14
RGB8J-16J06G	7/8" - 14	3/8" - 19
RGB8J-16J08G	7/8" - 14	1/2" - 14
RGB8J-16J12G	7/8" - 14	3/4" - 14
RGB8J-16J16G	7/8" - 14	1" - 11
RGB8J-20J08G	1 1/16 - 12	1/2" - 14
RGB8J-20J12G	1 1/16 - 12	3/4" - 14
RGB8J-20J16G	1 1/16 - 12	1" - 11
RGB8J-25J12G	1 5/16 - 12	3/4" - 14
RGB8J-25J16G	1 5/16 - 12	1" - 11
RGB8J-25J20G	1 5/16 - 12	1 1/4 - 11
RGB8J-32J20G	1 5/8 - 12	1 1/4 - 11
RGB8J-38J20G	1 7/8 - 12	1 1/4 - 11
RGB8J-38J24G	1 7/8 - 12	1 1/2 - 11

[3]

NIPLES DI CONGIUNZIONE MASCHIO / MASCHIO

PARALLEL M / M EQUAL ADAPTER

ADAPTEUR M / M PARALLEL EGAUX

CODICE	FILETTO	FILETTO
CODE	THREAD	THREAD
CODICE	FILET	FILET
	F1	F2

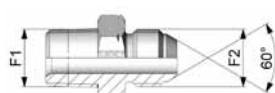

NPT JIS-METRIC

RGB5N-04J12B	1/4" - 19	12 x 1.5
RGB5N-04J14B	1/4" - 19	14 x 1.5
RGB5N-04J16B	1/4" - 19	16 x 1.5
RGB5N-04J18B	1/4" - 19	18 x 1.5
RGB5N-04J20B	1/4" - 19	20 x 1.5
RGB5N-04J22B	1/4" - 19	22 x 1.5
RGB5N-06J12B	3/8" - 19	12 x 1.5
RGB5N-06J14B	3/8" - 19	14 x 1.5
RGB5N-06J16B	3/8" - 19	16 x 1.5
RGB5N-06J18B	3/8" - 19	18 x 1.5
RGB5N-06J20B	3/8" - 19	20 x 1.5
RGB5N-06J22B	3/8" - 19	22 x 1.5
RGB5N-06J24B	3/8" - 19	24 x 1.5
RGB5N-08J14B	1/2" - 14	14 x 1.5
RGB5N-08J16B	1/2" - 14	16 x 1.5
RGB5N-08J18B	1/2" - 14	18 x 1.5
RGB5N-08J20B	1/2" - 14	20 x 1.5
RGB5N-08J22B	1/2" - 14	22 x 1.5
RGB5N-08J24B	1/2" - 14	24 x 1.5
RGB5N-12J16B	3/4" - 14	16 x 1.5
RGB5N-12J18B	3/4" - 14	18 x 1.5
RGB5N-12J20B	3/4" - 14	20 x 1.5
RGB5N-12J22B	3/4" - 14	22 x 1.5
RGB5N-12J24B	3/4" - 14	24 x 1.5
RGB5N-12J30B	3/4" - 14	30 x 1.5
RGB5N-12J33B	3/4" - 14	33 x 1.5
RGB5N-16J18B	1" - 11	18 x 1.5
RGB5N-16J24B	1" - 11	24 x 1.5
RGB5N-16J30B	1" - 11	30 x 1.5
RGB5N-16J33B	1" - 11	33 x 1.5
RGB5N-20J30B	1 1/4 - 11	30 x 1.5
RGB5N-20J33B	1 1/4 - 11	33 x 1.5

NIPLES DI CONGIUNZIONE MASCHIO CONICO / MASCHIO

TAPER M / PARALLEL M EQUAL ADAPTER

ADAPTEUR M CONIQUE / M PARALLEL

[3] [6]

CODICE	FILETTO	FILETTO
CODE	THREAD	THREAD
CODICE	FILET	FILET
	F1	F2

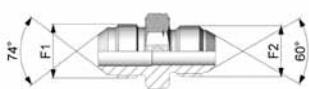

JIC JIS-BSP

RGB8J-08J12B	1/2" - 20	12 x 1.5
RGB8J-08J14B	1/2" - 20	14 x 1.5
RGB8J-08J16B	1/2" - 20	16 x 1.5
RGB8J-08J18B	1/2" - 20	18 x 1.5
RGB8J-10J14B	9/16" - 18	14 x 1.5
RGB8J-12J14B	3/4" - 16	14 x 1.5
RGB8J-12J16B	3/4" - 16	16 x 1.5
RGB8J-12J18B	3/4" - 16	18 x 1.5
RGB8J-16J14B	7/8" - 14	14 x 1.5
RGB8J-16J18B	7/8" - 14	18 x 1.5
RGB8J-16J20B	7/8" - 14	20 x 1.5
RGB8J-16J22B	7/8" - 14	22 x 1.5
RGB8J-20J22B	1 1/16 - 12	22 x 1.5
RGB8J-25J30B	1 5/16 - 12	30 x 1.5
RGB8J-25J33B	1 5/16 - 12	33 x 1.5
RGB8J-25J36B	1 5/16 - 12	36 x 1.5
RGB8J-25J42B	1 5/16 - 12	42 x 1.5
RGB8J-32J42B	1 5/8 - 12	42 x 1.5

CODICE	FILETTO	FILETTO
CODE	THREAD	THREAD
CODICE	FILET	FILET
	F1	F2

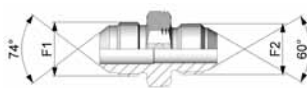

JIC JIS-METRIC

NIPLES DI CONGIUNZIONE MASCHIO / MASCHIO

PARALLEL M / M EQUAL ADAPTER

ADAPTEUR M / M PARALLEL EGAUX

[3] [6]

CODICE	FILETTO	FILETTO
CODE	THREAD	THREAD
CODICE	FILET	FILET
	F1	F2

RGB4U-14J04G	9/16" - 18	1/4" - 19
RGB4U-22J08G	7/8" - 14	1/2" - 14
RGB4U-27J08G	1"1/16 - 12	1/2" - 14
RGB4U-27J12G	1"1/16 - 12	3/4" - 14
RGB4U-27J16G	1"1/16 - 12	1" - 11
RGB4U-33J16G	1"5/16 - 12	1" - 11
RGB4U-41J20G	1"5/8 - 12	1"1/4 - 11

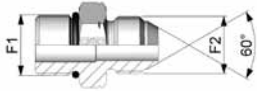

SAE JIS-BSP

NIPLES DI CONGIUNZIONE
MASCHIO / MASCHIO

PARALLEL M /
M EQUAL ADAPTER

ADAPTEUR M /
M PARALLEL EGAUX

1 3 6

CODICE	FILETTO	FILETTO
CODE	THREAD	THREAD
CODICE	FILET	FILET
	F1	F2

RGB4U-08J12B	1/2" - 20	12 x 1.5
RGB4U-08J14B	1/2" - 20	14 x 1.5
RGB4U-08J16B	1/2" - 20	16 x 1.5
RGB4U-08J18B	1/2" - 20	18 x 1.5
RGB4U-10J14B	9/16" - 18	14 x 1.5
RGB4U-12J14B	3/4" - 16	14 x 1.5
RGB4U-12J16B	3/4" - 16	16 x 1.5
RGB4U-12J18B	3/4" - 16	18 x 1.5
RGB4U-16J14B	7/8" - 14	14 x 1.5
RGB4U-16J18B	7/8" - 14	18 x 1.5
RGB4U-16J20B	7/8" - 14	20 x 1.5
RGB4U-16J22B	7/8" - 14	22 x 1.5
RGB4U-20J22B	1"1/16 - 12	22 x 1.5
RGB4U-25J30B	1"5/16 - 12	30 x 1.5
RGB4U-25J33B	1"5/16 - 12	33 x 1.5
RGB4U-25J36B	1"5/16 - 12	36 x 1.5
RGB4U-25J42B	1"5/16 - 12	42 x 1.5
RGB4U-32J42B	1"5/8 - 12	42 x 1.5

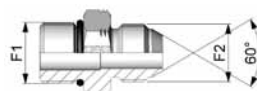

SAE JIS-METRIC

NIPLES DI CONGIUNZIONE
MASCHIO / MASCHIO

PARALLEL M /
M EQUAL ADAPTER

ADAPTEUR M /
M PARALLEL EGAUX

1 3 6

CODICE	FILETTO	FILETTO
CODE	THREAD	THREAD
CODICE	FILET	FILET
	F1	F2

RGB5-6LJ04G	12 x 1.5	1/4" - 19
RGB5-6LJ06G	12 x 1.5	3/8" - 19
RGB5-6LJ08G	12 x 1.5	1/2" - 14
RGB5-8LJ04G	14 x 1.5	1/4" - 19
RGB5-8LJ06G	14 x 1.5	3/8" - 19
RGB5-8LJ08G	14 x 1.5	1/2" - 14
RGB5-10LJ04G	16 x 1.5	1/4" - 19
RGB5-10LJ06G	16 x 1.5	3/8" - 19
RGB5-10LJ08G	16 x 1.5	1/2" - 14
RGB5-12LJ04G	18 x 1.5	1/4" - 19
RGB5-12LJ06G	18 x 1.5	3/8" - 19
RGB5-12LJ08G	18 x 1.5	1/2" - 14
RGB5-12LJ12G	18 x 1.5	3/4" - 14
RGB5-15LJ06G	22 x 1.5	3/8" - 19
RGB5-15LJ08G	22 x 1.5	1/2" - 14
RGB5-15LJ12G	22 x 1.5	3/4" - 14
RGB5-18LJ06G	26 x 1.5	3/8" - 19
RGB5-18LJ08G	26 x 1.5	1/2" - 14
RGB5-18LJ12G	26 x 1.5	3/4" - 14
RGB5-22LJ08G	30 x 2	1/2" - 14
RGB5-22LJ12G	30 x 2	3/4" - 14
RGB5-22LJ16G	30 x 2	1" - 11
RGB5-28LJ12G	36 x 2	3/4" - 14
RGB5-28LJ16G	36 x 2	1" - 11
RGB5-35LJ16G	45 x 2	1" - 11
RGB5-35LJ20G	45 x 2	1"1/4 - 11
RGB5-42LJ24G	52 x 2	1"1/2 - 11

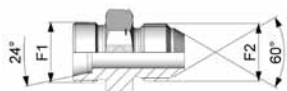

METRIC JIS-BSP

NIPLES DI CONGIUNZIONE
MASCHIO DIN
SERIE L / MASCHIO

SERIES L DIN PARALLEL M /
M EQUAL ADAPTER

ADAPTEUR DIN SERIE L M /
M PARALLEL EGAUX

3

CODICE	FILETTO	FILETTO
CODE	THREAD	THREAD
CODICE	FILET	FILET
	F1	F2

RGB5-8LJ14B	14 x 1.5	14 x 1.5
RGB5-8LJ16B	14 x 1.5	16 x 1.5
RGB5-8LJ18B	14 x 1.5	18 x 1.5
RGB5-10LJ16B	16 x 1.5	16 x 1.5
RGB5-10LJ18B	16 x 1.5	18 x 1.5
RGB5-10LJ20B	16 x 1.5	20 x 1.5
RGB5-10LJ22B	16 x 1.5	22 x 1.5
RGB5-12LJ14B	18 x 1.5	14 x 1.5
RGB5-12LJ16B	18 x 1.5	16 x 1.5
RGB5-12LJ18B	18 x 1.5	18 x 1.5
RGB5-12LJ20B	18 x 1.5	20 x 1.5
RGB5-12LJ22B	18 x 1.5	22 x 1.5
RGB5-15LJ16B	22 x 1.5	16 x 1.5
RGB5-15LJ18B	22 x 1.5	18 x 1.5
RGB5-15LJ22B	22 x 1.5	22 x 1.5
RGB5-18LJ18B	26 x 1.5	18 x 1.5
RGB5-18LJ22B	26 x 1.5	22 x 1.5
RGB5-22LJ22B	30 x 2	22 x 1.5
RGB5-28LJ24B	36 x 2	24 x 1.5
RGB5-28LJ30B	36 x 2	30 x 1.5
RGB5-28LJ33B	36 x 2	33 x 1.5
RGB5-35LJ36B	45 x 2	36 x 1.5
RGB5-42LJ42B	52 x 2	42 x 1.5

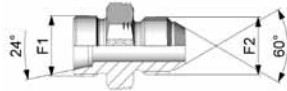

METRIC JIS-METRIC

NIPLES DI CONGIUNZIONE
MASCHIO DIN
SERIE L / MASCHIO

SERIES L DIN PARALLEL M /
M EQUAL ADAPTER

ADAPTEUR DIN SERIE L M /
M PARALLEL EGAUX

3 6

CODICE	FILETTO	FILETTO
CODE	THREAD	THREAD
CODICE	FILET	FILET
	F1	F2

RGB5-6SJ04G	14 x 1.5	1/4" - 19
RGB5-6SJ08G	14 x 1.5	1/2" - 14
RGB5-8SJ04G	16 x 1.5	1/4" - 19
RGB5-8SJ06G	16 x 1.5	3/8" - 19
RGB5-10SJ04G	18 x 1.5	1/4" - 19
RGB5-10SJ06G	18 x 1.5	3/8" - 19
RGB5-10SJ08G	18 x 1.5	1/2" - 14
RGB5-12SJ04G	20 x 1.5	1/4" - 19
RGB5-12SJ06G	20 x 1.5	3/8" - 19
RGB5-12SJ08G	20 x 1.5	1/2" - 14
RGB5-14SJ06G	22 x 1.5	3/8" - 19
RGB5-14SJ08G	22 x 1.5	1/2" - 14
RGB5-16SJ06G	24 x 1.5	3/8" - 19
RGB5-16SJ08G	24 x 1.5	1/2" - 14
RGB5-16SJ12G	24 x 1.5	3/4" - 14
RGB5-20SJ08G	30 x 2	1/2" - 14
RGB5-20SJ12G	30 x 2	3/4" - 14
RGB5-25SJ12G	36 x 2	3/4" - 14
RGB5-25SJ16G	36 x 2	1" - 11
RGB5-30SJ16G	42 x 2	1" - 11
RGB5-30SJ20G	42 x 2	1"1/4 - 11
RGB5-38SJ20G	52 x 2	1"1/4 - 11
RGB5-38SJ24G	52 x 2	1"1/2 - 11

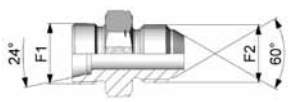

METRIC JIS-BSP

NIPLES DI CONGIUNZIONE
MASCHIO DIN
SERIE S / MASCHIO

SERIES S DIN PARALLEL M /
M EQUAL ADAPTER

ADAPTEUR DIN SERIE S M /
M PARALLEL EGAUX

3

CODICE	FILETTO	FILETTO
CODE	THREAD	THREAD
CODICE	FILET	FILET
	F1	F2

RGB5-6SJ12B	14 x 1.5	12 x 1.5
RGB5-8SJ14B	16 x 1.5	14 x 1.5
RGB5-10SJ16B	18 x 1.5	16 x 1.5
RGB5-10SJ18B	18 x 1.5	18 x 1.5
RGB5-12SJ18B	20 x 1.5	18 x 1.5
RGB5-12SJ20B	20 x 1.5	20 x 1.5
RGB5-12SJ22B	20 x 1.5	22 x 1.5
RGB5-14SJ20B	22 x 1.5	20 x 1.5
RGB5-16SJ18B	24 x 1.5	18 x 1.5
RGB5-16SJ22B	24 x 1.5	22 x 1.5
RGB5-20SJ24B	30 x 2	24 x 1.5
RGB5-25SJ30B	36 x 2	30 x 1.5
RGB5-25SJ33B	36 x 2	33 x 1.5
RGB5-30SJ36B	42 x 2	36 x 1.5
RGB5-30SJ42B	42 x 2	42 x 1.5
RGB5-38SJ42B	52 x 2	42 x 1.5

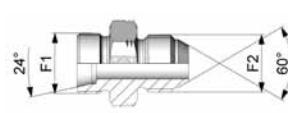

METRIC JIS-METRIC

NIPLES DI CONGIUNZIONE
MASCHIO DIN
SERIE S / MASCHIO

SERIES S DIN PARALLEL M /
M EQUAL ADAPTER

ADAPTEUR DIN SERIE S M /
M PARALLEL EGAUX

3 6

CODICE	FILETTO	FILETTO
CODE	THREAD	THREAD
CODICE	FILET	FILET
	F1	F2

CODICE	FILETTO	FILETTO
CODE	THREAD	THREAD
CODICE	FILET	FILET
	F1	F2

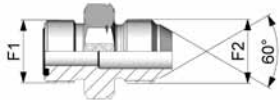

ORFS JIS-BSP

RGB18F-06J04G	9/16" - 18	1/4" - 19
RGB18F-06J06G	9/16" - 18	3/8" - 19
RGB18F-06J08G	9/16" - 18	1/2" - 14
RGB18F-10J04G	11/16" - 16	1/4" - 19
RGB18F-10J06G	11/16" - 16	3/8" - 19
RGB18F-10J08G	11/16" - 16	1/2" - 14
RGB18F-10J12G	11/16" - 16	3/4" - 14
RGB18F-12J04G	13/16" - 16	1/4" - 19
RGB18F-12J06G	13/16" - 16	3/8" - 19
RGB18F-12J08G	13/16" - 16	1/2" - 14
RGB18F-12J12G	13/16" - 16	3/4" - 14
RGB18F-16J06G	1" - 14	3/8" - 19
RGB18F-16J08G	1" - 14	1/2" - 14
RGB18F-16J12G	1" - 14	3/4" - 14
RGB18F-16J16G	1" - 14	1" - 11
RGB18F-20J08G	1"3/16 - 12	1/2" - 14
RGB18F-20J12G	1"3/16 - 12	3/4" - 14
RGB18F-20J16G	1"3/16 - 12	1" - 11
RGB18F-20J20G	1"3/16 - 12	1"1/4 - 11
RGB18F-25J12G	1"7/16 - 12	3/4" - 14
RGB18F-25J16G	1"7/16 - 12	1" - 11
RGB18F-25J20G	1"7/16 - 12	1"1/4 - 11
RGB18F-25J24G	1"7/16 - 12	1"1/2 - 11
RGB18F-30J16G	1"11/16 - 12	1" - 11
RGB18F-30J20G	1"11/16 - 12	1"1/4 - 11
RGB18F-30J24G	1"11/16 - 12	1"1/2 - 11
RGB18F-38J20G	2" - 12	1"1/4 - 11
RGB18F-38J24G	2" - 12	1"1/2 - 11

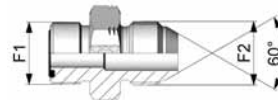

ORFS JIS-METRIC

RGB18F-06J14B	9/16" - 18	14 x 1.5
RGB18F-06J16B	9/16" - 18	16 x 1.5
RGB18F-06J18B	9/16" - 18	18 x 1.5
RGB18F-06J22B	9/16" - 18	22 x 1.5
RGB18F-10J14B	11/16" - 16	14 x 1.5
RGB18F-10J16B	11/16" - 16	16 x 1.5
RGB18F-10J18B	11/16" - 16	18 x 1.5
RGB18F-10J20B	11/16" - 16	20 x 1.5
RGB18F-10J22B	11/16" - 16	22 x 1.5
RGB18F-10J24B	11/16" - 16	24 x 1.5
RGB18F-12J14B	13/16" - 16	14 x 1.5
RGB18F-12J16B	13/16" - 16	16 x 1.5
RGB18F-12J18B	13/16" - 16	18 x 1.5
RGB18F-12J20B	13/16" - 16	20 x 1.5
RGB18F-12J22B	13/16" - 16	22 x 1.5
RGB18F-12J24B	13/16" - 16	24 x 1.5
RGB18F-16J18B	1" - 14	18 x 1.5
RGB18F-16J20B	1" - 14	20 x 1.5
RGB18F-16J22B	1" - 14	22 x 1.5
RGB18F-16J24B	1" - 14	24 x 1.5
RGB18F-16J30B	1" - 14	30 x 1.5
RGB18F-16J33B	1" - 14	33 x 1.5
RGB18F-20J22B	1"3/16 - 12	22 x 1.5
RGB18F-20J24B	1"3/16 - 12	24 x 1.5
RGB18F-20J30B	1"3/16 - 12	30 x 1.5
RGB18F-20J33B	1"3/16 - 12	33 x 1.5
RGB18F-20J36B	1"3/16 - 12	36 x 1.5
RGB18F-20J42B	1"3/16 - 12	42 x 1.5
RGB18F-25J24B	1"7/16 - 12	24 x 1.5
RGB18F-25J30B	1"7/16 - 12	30 x 1.5
RGB18F-25J33B	1"7/16 - 12	33 x 1.5
RGB18F-25J36B	1"7/16 - 12	36 x 1.5
RGB18F-25J42B	1"7/16 - 12	42 x 1.5
RGB18F-30J33B	1"11/16 - 12	33 x 1.5
RGB18F-30J36B	1"11/16 - 12	36 x 1.5
RGB18F-30J42B	1"11/16 - 12	42 x 1.5
RGB18F-38J42B	2" - 12	42 x 1.5

NIPLES DI CONGIUNZIONE
MASCHIO / MASCHIO

PARALLEL M /
M EQUAL ADAPTER

ADAPTEUR M /
M PARALLEL EGAUX

1 3

NIPLES DI CONGIUNZIONE
MASCHIO / MASCHIO

PARALLEL M /
M EQUAL ADAPTER

ADAPTEUR M /
M PARALLEL EGAUX

1 3 6

CODICE	FILETTO	FILETTO
CODE	THREAD	THREAD
CODICE	FILET	FILET
	F1	F2

RGR4K-04J04G	1/4" - 19	1/4" - 19
RGR4K-06J06G	3/8" - 19	3/8" - 19
RGR4K-08J08G	1/2" - 14	1/2" - 14
RGR4K-12J12G	3/4" - 14	3/4" - 14
RGR4K-16J16G	1" - 11	1" - 11
RGR4K-20J20G	1 1/4" - 11	1 1/4" - 11
RGR4K-24J24G	1 1/2" - 11	1 1/2" - 11

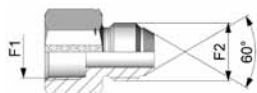

BSPT JIS-BSP

NIPLES DI CONGIUNZIONE FEMMINA CONICA / MASCHIO

TAPER F / PARALLEL M EQUAL ADAPTER

ADAPTEUR F CONIQUE / M PARALLEL EGAUX

3

CODICE	FILETTO	FILETTO
CODE	THREAD	THREAD
CODICE	FILET	FILET
	F1	F2

RGR4K-04J12B	1/4" - 19	12 x 1.5
RGR4K-04J14B	1/4" - 19	14 x 1.5
RGR4K-04J16B	1/4" - 19	16 x 1.5
RGR4K-04J18B	1/4" - 19	18 x 1.5
RGR4K-04J20B	1/4" - 19	20 x 1.5
RGR4K-04J22B	1/4" - 19	22 x 1.5
RGR4K-06J12B	3/8" - 19	12 x 1.5
RGR4K-06J14B	3/8" - 19	14 x 1.5
RGR4K-06J16B	3/8" - 19	16 x 1.5
RGR4K-06J18B	3/8" - 19	18 x 1.5
RGR4K-06J20B	3/8" - 19	20 x 1.5
RGR4K-06J22B	3/8" - 19	22 x 1.5
RGR4K-06J24B	3/8" - 19	24 x 1.5
RGR4K-08J14B	1/2" - 14	14 x 1.5
RGR4K-08J16B	1/2" - 14	16 x 1.5
RGR4K-08J18B	1/2" - 14	18 x 1.5
RGR4K-08J20B	1/2" - 14	20 x 1.5
RGR4K-08J22B	1/2" - 14	22 x 1.5
RGR4K-08J24B	1/2" - 14	24 x 1.5
RGR4K-12J16B	3/4" - 14	16 x 1.5
RGR4K-12J18B	3/4" - 14	18 x 1.5
RGR4K-12J20B	3/4" - 14	20 x 1.5
RGR4K-12J22B	3/4" - 14	22 x 1.5
RGR4K-12J24B	3/4" - 14	24 x 1.5
RGR4K-12J30B	3/4" - 14	30 x 1.5
RGR4K-12J33B	3/4" - 14	33 x 1.5
RGR4K-16J18B	1" - 11	18 x 1.5
RGR4K-16J24B	1" - 11	24 x 1.5
RGR4K-16J30B	1" - 11	30 x 1.5
RGR4K-16J33B	1" - 11	33 x 1.5
RGR4K-20J30B	1 1/4" - 11	30 x 1.5
RGR4K-20J33B	1 1/4" - 11	33 x 1.5

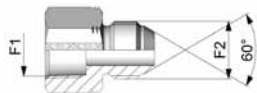

BSPT JIS-METRIC

NIPLES DI CONGIUNZIONE FEMMINA CONICA / MASCHIO

TAPER F / PARALLEL M EQUAL ADAPTER

ADAPTEUR F CONIQUE / M PARALLEL EGAUX

3 6

CODICE	FILETTO	FILETTO
CODE	THREAD	THREAD
CODICE	FILET	FILET
	F1	F2

RGR5N-04J04G	1/4" - 18	1/4" - 19
RGR5N-06J06G	3/8" - 18	3/8" - 19
RGR5N-08J08G	1/2" - 14	1/2" - 14
RGR5N-12J12G	3/4" - 14	3/4" - 14
RGR5N-16J16G	1" - 11 1/2	1" - 11
RGR5N-20J20G	1 1/4" - 11 1/2	1 1/4" - 11
RGR5N-24J24G	1 1/2" - 11 1/2	1 1/2" - 11

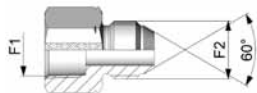

NPT JIS-BSP

NIPLES DI CONGIUNZIONE FEMMINA CONICA / MASCHIO

TAPER F / PARALLEL M EQUAL ADAPTER

ADAPTEUR F CONIQUE / M PARALLEL EGAUX

3

CODICE	FILETTO	FILETTO
CODE	THREAD	THREAD
CODICE	FILET	FILET
	F1	F2

RGR5N-04J12B	1/4" - 18	12 x 1.5
RGR5N-04J14B	1/4" - 18	14 x 1.5
RGR5N-04J16B	1/4" - 18	16 x 1.5
RGR5N-04J18B	1/4" - 18	18 x 1.5
RGR5N-04J20B	1/4" - 18	20 x 1.5
RGR5N-04J22B	1/4" - 18	22 x 1.5
RGR5N-06J12B	3/8" - 18	12 x 1.5
RGR5N-06J14B	3/8" - 18	14 x 1.5
RGR5N-06J16B	3/8" - 18	16 x 1.5
RGR5N-06J18B	3/8" - 18	18 x 1.5
RGR5N-06J20B	3/8" - 18	20 x 1.5
RGR5N-06J22B	3/8" - 18	22 x 1.5
RGR5N-06J24B	3/8" - 18	24 x 1.5
RGR5N-08J14B	1/2" - 14	14 x 1.5
RGR5N-08J16B	1/2" - 14	16 x 1.5
RGR5N-08J18B	1/2" - 14	18 x 1.5
RGR5N-08J20B	1/2" - 14	20 x 1.5
RGR5N-08J22B	1/2" - 14	22 x 1.5
RGR5N-08J24B	1/2" - 14	24 x 1.5
RGR5N-12J16B	3/4" - 14	16 x 1.5
RGR5N-12J18B	3/4" - 14	18 x 1.5
RGR5N-12J20B	3/4" - 14	20 x 1.5
RGR5N-12J22B	3/4" - 14	22 x 1.5
RGR5N-12J24B	3/4" - 14	24 x 1.5
RGR5N-12J30B	3/4" - 14	30 x 1.5
RGR5N-12J33B	3/4" - 14	33 x 1.5
RGR5N-16J18B	1" - 11 1/2	18 x 1.5
RGR5N-16J24B	1" - 11 1/2	24 x 1.5
RGR5N-16J30B	1" - 11 1/2	30 x 1.5
RGR5N-16J33B	1" - 11 1/2	33 x 1.5
RGR5N-20J30B	1 1/4" - 11 1/2	30 x 1.5
RGR5N-20J33B	1 1/4" - 11 1/2	33 x 1.5

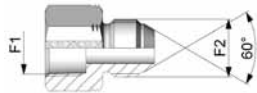

NPT JIS-METRIC

NIPLES DI CONGIUNZIONE FEMMINA CONICA / MASCHIO

TAPER F / PARALLEL M EQUAL ADAPTER

ADAPTEUR F CONIQUE / M PARALLEL EGAUX

3 6

CODICE
CODE
CODICE

FILETTO
THREAD
FILET
F1

RGD1-J04G	1/4" - 19
RGD1-J06G	3/8" - 19
RGD1-J08G	1/2" - 14
RGD1-J12G	3/4" - 14
RGD1-J16G	1" - 11
RGD1-J20G	1 1/4" - 11
RGD1-J24G	1 1/2" - 11

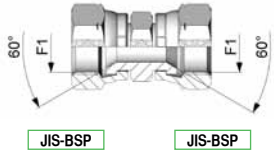

**NIPLES DI CONGIUNZIONE
FEMMINA / FEMMINA**

PARALLELE F /
F EQUAL ADAPTER

ADAPTEUR F /
F PARALLELE EGAUX

CODICE
CODE
CODICE

FILETTO
THREAD
FILET
F1

RGD1-J12B	12 x 1.5
RGD1-J14B	14 x 1.5
RGD1-J16B	16 x 1.5
RGD1-J18B	18 x 1.5
RGD1-J20B	20 x 1.5
RGD1-J22B	22 x 1.5
RGD1-J24B	24 x 1.5
RGD1-J30B	30 x 1.5
RGD1-J33B	33 x 1.5

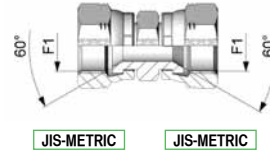

**NIPLES DI CONGIUNZIONE
FEMMINA / FEMMINA**

PARALLELE F /
F EQUAL ADAPTER

ADAPTEUR F /
F PARALLELE EGAUX

6

CODICE
CODE
CODICE

FILETTO
THREAD
FILET
F1

RGC1-J04G	1/4" - 19
RGC1-J06G	3/8" - 19
RGC1-J08G	1/2" - 14
RGC1-J12G	3/4" - 14
RGC1-J16G	1" - 11
RGC1-J20G	1 1/4" - 11
RGC1-J24G	1 1/2" - 11

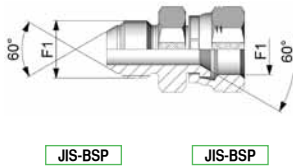

**NIPLES DI CONGIUNZIONE
MASCHIO / FEMMINA**

PARALLELE M /
F EQUAL ADAPTER

ADAPTEUR M /
F PARALLELE EGAUX

3

CODICE
CODE
CODICE

FILETTO
THREAD
FILET
F1

RGC1-J12B	12 x 1.5
RGC1-J14B	14 x 1.5
RGC1-J16B	16 x 1.5
RGC1-J18B	18 x 1.5
RGC1-J20B	20 x 1.5
RGC1-J22B	22 x 1.5
RGC1-J24B	24 x 1.5
RGC1-J30B	30 x 1.5
RGC1-J33B	33 x 1.5

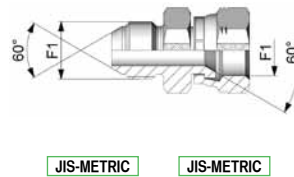

**NIPLES DI CONGIUNZIONE
MASCHIO / FEMMINA**

PARALLELE M /
F EQUAL ADAPTER

ADAPTEUR M /
F PARALLELE EGAUX

3 6

CODICE	FILETTO	FILETTO
CODE	THREAD	THREAD
CODICE	FILET	FILET
	F1	F2

RGC8J-06J04G	7/16" - 20	1/4"-19
RGC8J-08J04G	1/2" - 20	1/4"-19
RGC8J-10J04G	9/16" - 18	1/4"-19
RGC8J-10J06G	9/16" - 18	3/8"-19
RGC8J-10J08G	9/16" - 18	1/2"-14
RGC8J-12J04G	3/4" - 16	1/4"-19
RGC8J-12J06G	3/4" - 16	3/8"-19
RGC8J-12J08G	3/4" - 16	1/2"-14
RGC8J-16J06G	7/8" - 14	3/8"-19
RGC8J-16J08G	7/8" - 14	1/2"-14
RGC8J-20J08G	1"1/16 - 12	1/2"-14
RGC8J-20J12G	1"1/16 - 12	3/4"-14
RGC8J-25J12G	1"5/16 - 12	3/4"-14
RGC8J-25J16G	1"5/16 - 12	1"-11
RGC8J-32J16G	1"5/8 - 12	1"-11
RGC8J-32J20G	1"5/8 - 12	1"1/4 - 11
RGC8J-32J24G	1"5/8 - 12	1"1/2 - 11
RGC8J-38J20G	1"7/8 - 12	1"1/4 - 11
RGC8J-38J24G	1"7/8 - 12	1"1/2 - 11

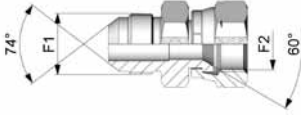

JIC JIS-BSP

NIPLES DI CONGIUNZIONE MASCHIO / FEMMINA

PARALLELE M / F EQUAL ADAPTER

ADAPTEUR M / F PARALLELE EGAUX

3

CODICE	FILETTO	FILETTO
CODE	THREAD	THREAD
CODICE	FILET	FILET
	F1	F2

RGC8J-08J12B	1/2" - 20	12 x 1.5
RGC8J-08J14B	1/2" - 20	14 x 1.5
RGC8J-08J16B	1/2" - 20	16 x 1.5
RGC8J-08J18B	1/2" - 20	18 x 1.5
RGC8J-10J14B	9/16" - 18	14 x 1.5
RGC8J-12J14B	3/4" - 16	14 x 1.5
RGC8J-12J16B	3/4" - 16	16 x 1.5
RGC8J-12J18B	3/4" - 16	18 x 1.5
RGC8J-16J14B	7/8" - 14	14 x 1.5
RGC8J-16J18B	7/8" - 14	18 x 1.5
RGC8J-16J20B	7/8" - 14	20 x 1.5
RGC8J-16J22B	7/8" - 14	22 x 1.5
RGC8J-20J22B	1"1/16 - 12	22 x 1.5
RGC8J-25J30B	1"5/16 - 12	30 x 1.5
RGC8J-25J33B	1"5/16 - 12	33 x 1.5
RGC8J-25J36B	1"5/16 - 12	33 x 1.5
RGC8J-25J42B	1"5/16 - 12	42 x 1.5
RGC8J-32J42B	1"5/8 - 12	42 x 1.5

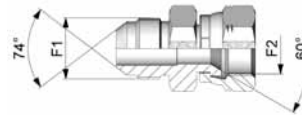

JIC JIS-METRIC

NIPLES DI CONGIUNZIONE MASCHIO / FEMMINA

PARALLELE M / F EQUAL ADAPTER

ADAPTEUR M / F PARALLELE EGAUX

3 6

CODICE	FILETTO	FILETTO
CODE	THREAD	THREAD
CODICE	FILET	FILET
	F1	F2

RGC4U-14J04G	9/16" - 18	1/4" - 19
RGC4U-22J08G	7/8" - 14	1/2" - 14
RGC4U-27J08G	1"1/16 - 12	1/2" - 14
RGC4U-27J12G	1"1/16 - 12	3/4" - 14
RGC4U-27J16G	1"1/16 - 12	1" - 11
RGC4U-33J16G	1"5/16 - 12	1" - 11
RGC4U-41J20G	1"5/8 - 12	1"1/4 - 11

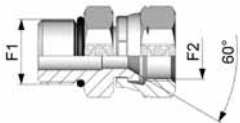

SAE JIS-BSP

NIPLES DI CONGIUNZIONE MASCHIO / FEMMINA

PARALLELE M / F EQUAL ADAPTER

ADAPTEUR M / F PARALLELE EGAUX

1 3 6

CODICE	FILETTO	FILETTO
CODE	THREAD	THREAD
CODICE	FILET	FILET
	F1	F2

RGC4U-08J12B	1/2" - 20	12 x 1.5
RGC4U-08J14B	1/2" - 20	14 x 1.5
RGC4U-08J16B	1/2" - 20	16 x 1.5
RGC4U-08J18B	1/2" - 20	18 x 1.5
RGC4U-10J14B	9/16" - 18	14 x 1.5
RGC4U-12J14B	3/4" - 16	14 x 1.5
RGC4U-12J16B	3/4" - 16	16 x 1.5
RGC4U-12J18B	3/4" - 16	18 x 1.5
RGC4U-16J14B	7/8" - 14	14 x 1.5
RGC4U-16J18B	7/8" - 14	18 x 1.5
RGC4U-16J20B	7/8" - 14	20 x 1.5
RGC4U-16J22B	7/8" - 14	22 x 1.5
RGC4U-20J22B	1"1/16 - 12	22 x 1.5
RGC4U-25J30B	1"5/16 - 12	30 x 1.5
RGC4U-25J33B	1"5/16 - 12	33 x 1.5
RGC4U-25J36B	1"5/16 - 12	36 x 1.5
RGC4U-25J42B	1"5/16 - 12	42 x 1.5
RGC4U-32J42B	1"5/8 - 12	42 x 1.5

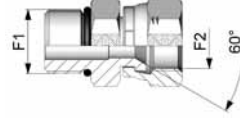

SAE JIS-METRIC

NIPLES DI CONGIUNZIONE MASCHIO / FEMMINA

PARALLELE M / F EQUAL ADAPTER

ADAPTEUR M / F PARALLELE EGAUX

1 3 6

CODICE	FILETTO	FILETTO
CODE	THREAD	THREAD
CODICE	FILET	FILET
	F1	F2

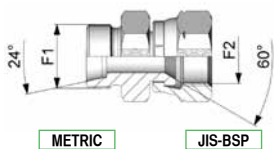

**NIPLES DI CONGIUNZIONE
MASCHIO DIN SERIE L /
FEMMINA**

SERIES L DIN PARALLEL M /
F EQUAL ADAPTER

ADAPTEUR DIN SERIE L M /
F PARALLEL EGAUX

3

RGC5-6LJ04G	12 x 1.5	1/4" - 19
RGC5-6LJ06G	12 x 1.5	3/8" - 19
RGC5-6LJ08G	12 x 1.5	1/2" - 14
RGC5-8LJ04G	14 x 1.5	1/4" - 19
RGC5-8LJ06G	14 x 1.5	3/8" - 19
RGC5-8LJ08G	14 x 1.5	1/2" - 14
RGC5-10LJ04G	16 x 1.5	1/4" - 19
RGC5-10LJ06G	16 x 1.5	3/8" - 19
RGC5-10LJ08G	16 x 1.5	1/2" - 14
RGC5-12LJ04G	18 x 1.5	1/4" - 19
RGC5-12LJ06G	18 x 1.5	3/8" - 19
RGC5-12LJ08G	18 x 1.5	1/2" - 14
RGC5-12LJ12G	18 x 1.5	3/4" - 14
RGC5-15LJ06G	22 x 1.5	3/8" - 19
RGC5-15LJ08G	22 x 1.5	1/2" - 14
RGC5-15LJ12G	22 x 1.5	3/4" - 14
RGC5-18LJ06G	26 x 1.5	3/8" - 19
RGC5-18LJ08G	26 x 1.5	1/2" - 14
RGC5-18LJ12G	26 x 1.5	3/4" - 14
RGC5-22LJ08G	30 x 2	1/2" - 14
RGC5-22LJ12G	30 x 2	3/4" - 14
RGC5-22LJ16G	30 x 2	1" - 11
RGC5-28LJ12G	36 x 2	3/4" - 14
RGC5-28LJ16G	36 x 2	1" - 11
RGC5-35LJ16G	45 x 2	1" - 11
RGC5-35LJ20G	45 x 2	1"1/4 - 11
RGC5-42LJ24G	52 x 2	1"1/2 - 11

CODICE	FILETTO	FILETTO
CODE	THREAD	THREAD
CODICE	FILET	FILET
	F1	F2

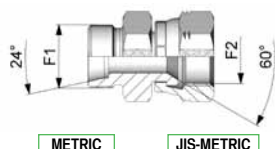

**NIPLES DI CONGIUNZIONE
MASCHIO DIN SERIE L /
FEMMINA**

SERIES L DIN PARALLEL M /
F EQUAL ADAPTER

ADAPTEUR DIN SERIE L M /
F PARALLEL EGAUX

3 6

RGC5-8LJ14B	14 x 1.5	14 x 1.5
RGC5-8LJ16B	14 x 1.5	16 x 1.5
RGC5-8LJ18B	14 x 1.5	18 x 1.5
RGC5-10LJ16B	16 x 1.5	16 x 1.5
RGC5-10LJ18B	16 x 1.5	18 x 1.5
RGC5-10LJ20B	16 x 1.5	20 x 1.5
RGC5-10LJ22B	16 x 1.5	22 x 1.5
RGC5-12LJ14B	18 x 1.5	14 x 1.5
RGC5-12LJ16B	18 x 1.5	16 x 1.5
RGC5-12LJ18B	18 x 1.5	18 x 1.5
RGC5-12LJ20B	18 x 1.5	20 x 1.5
RGC5-12LJ22B	18 x 1.5	22 x 1.5
RGC5-15LJ16B	22 x 1.5	16 x 1.5
RGC5-15LJ18B	22 x 1.5	18 x 1.5
RGC5-15LJ22B	22 x 1.5	22 x 1.5
RGC5-18LJ18B	26 x 1.5	18 x 1.5
RGC5-18LJ22B	26 x 1.5	22 x 1.5
RGC5-22LJ22B	30 x 2	22 x 1.5
RGC5-28LJ24B	36 x 2	24 x 1.5
RGC5-28LJ30B	36 x 2	30 x 1.5
RGC5-28LJ33B	36 x 2	33 x 1.5
RGC5-35LJ36B	45 x 2	36 x 1.5
RGC5-42LJ42B	52 x 2	42 x 1.5

CODICE	FILETTO	FILETTO
CODE	THREAD	THREAD
CODICE	FILET	FILET
	F1	F2

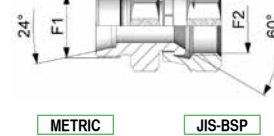

**NIPLES DI CONGIUNZIONE
MASCHIO DIN SERIE S /
FEMMINA**

SERIES S DIN PARALLEL M /
F EQUAL ADAPTER

ADAPTEUR DIN SERIE S M /
F PARALLEL EGAUX

RGC5-6SJ04G	14 x 1.5	1/4" - 19
RGC5-6SJ08G	14 x 1.5	1/2" - 14
RGC5-8SJ04G	16 x 1.5	1/4" - 19
RGC5-8SJ06G	16 x 1.5	3/8" - 19
RGC5-10SJ04G	18 x 1.5	1/4" - 19
RGC5-10SJ06G	18 x 1.5	3/8" - 19
RGC5-10SJ08G	18 x 1.5	1/2" - 14
RGC5-12SJ04G	20 x 1.5	1/4" - 19
RGC5-12SJ06G	20 x 1.5	3/8" - 19
RGC5-12SJ08G	20 x 1.5	1/2" - 14
RGC5-14SJ06G	22 x 1.5	3/8" - 19
RGC5-14SJ08G	22 x 1.5	1/2" - 14
RGC5-16SJ06G	24 x 1.5	3/8" - 19
RGC5-16SJ08G	24 x 1.5	1/2" - 14
RGC5-16SJ12G	24 x 1.5	3/4" - 14
RGC5-20SJ08G	30 x 2	1/2" - 14
RGC5-20SJ12G	30 x 2	3/4" - 14
RGC5-25SJ12G	36 x 2	3/4" - 14
RGC5-25SJ16G	36 x 2	1" - 11
RGC5-30SJ16G	42 x 2	1" - 11
RGC5-30SJ20G	42 x 2	1"1/4 - 11
RGC5-38SJ20G	52 x 2	1"1/4 - 11
RGC5-38SJ24G	52 x 2	1"1/2 - 11

3

CODICE	FILETTO	FILETTO
CODE	THREAD	THREAD
CODICE	FILET	FILET
	F1	F2

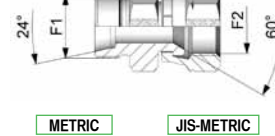

**NIPLES DI CONGIUNZIONE
MASCHIO DIN SERIE S /
FEMMINA**

SERIES S DIN PARALLEL M /
F EQUAL ADAPTER

ADAPTEUR DIN SERIE S M /
F PARALLEL EGAUX

3 6

RGC5-6SJ12B	14 x 1.5	12 x 1.5
RGC5-8SJ14B	16 x 1.5	14 x 1.5
RGC5-10SJ16B	18 x 1.5	16 x 1.5
RGC5-10SJ18B	18 x 1.5	18 x 1.5
RGC5-12SJ18B	20 x 1.5	18 x 1.5
RGC5-12SJ20B	20 x 1.5	20 x 1.5
RGC5-12SJ22B	20 x 1.5	22 x 1.5
RGC5-14SJ20B	22 x 1.5	20 x 1.5
RGC5-16SJ18B	24 x 1.5	18 x 1.5
RGC5-16SJ22B	24 x 1.5	22 x 1.5
RGC5-20SJ24B	30 x 2	24 x 1.5
RGC5-25SJ30B	36 x 2	30 x 1.5
RGC5-25SJ33B	36 x 2	33 x 1.5
RGC5-30SJ36B	42 x 2	36 x 1.5
RGC5-30SJ42B	42 x 2	42 x 1.5
RGC5-38SJ42B	52 x 2	42 x 1.5

CODICE	FILETTO	FILETTO
CODE	THREAD	THREAD
CODICE	FILET	FILET
	F1	F2

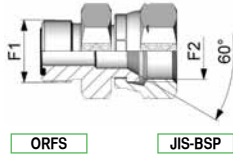

RGC18F-06J04G	9/16" - 18	1/4" - 19
RGC18F-06J06G	9/16" - 18	3/8" - 19
RGC18F-06J08G	9/16" - 18	1/2" - 14
RGC18F-10J04G	11/16" - 16	1/4" - 19
RGC18F-10J06G	11/16" - 16	3/8" - 19
RGC18F-10J08G	11/16" - 16	1/2" - 14
RGC18F-10J12G	11/16" - 16	3/4" - 14
RGC18F-12J04G	13/16" - 16	1/4" - 19
RGC18F-12J06G	13/16" - 16	3/8" - 19
RGC18F-12J08G	13/16" - 16	1/2" - 14
RGC18F-12J12G	13/16" - 16	3/4" - 14
RGC18F-16J06G	1" - 14	3/8" - 19
RGC18F-16J08G	1" - 14	1/2" - 14
RGC18F-16J12G	1" - 14	3/4" - 14
RGC18F-16J16G	1" - 14	1" - 11
RGC18F-20J08G	1"3/16 - 12	1/2" - 14
RGC18F-20J12G	1"3/16 - 12	3/4" - 14
RGC18F-20J16G	1"3/16 - 12	1" - 11
RGC18F-20J20G	1"3/16 - 12	1"1/4 - 11
RGC18F-25J12G	1"7/16 - 12	3/4" - 14
RGC18F-25J16G	1"7/16 - 12	1" - 11
RGC18F-25J20G	1"7/16 - 12	1"1/4 - 11
RGC18F-25J24G	1"7/16 - 12	1"1/2 - 11
RGC18F-30J16G	1"11/16 - 12	1" - 11
RGC18F-30J20G	1"11/16 - 12	1"1/4 - 11
RGC18F-30J24G	1"11/16 - 12	1"1/2 - 11
RGC18F-38J20G	2" - 12	1"1/4 - 11
RGC18F-38J24G	2" - 12	1"1/2 - 11

NIPLES DI CONGIUNZIONE
MASCHIO / FEMMINA

PARALLEL M /
F EQUAL ADAPTER

ADAPTEUR M /
F PARALLEL EGAUX

1 3

CODICE	FILETTO	FILETTO
CODE	THREAD	THREAD
CODICE	FILET	FILET
	F1	F2

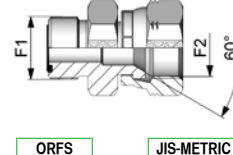

RGC18F-06J14B	9/16" - 18	14 x 1.5
RGC18F-06J16B	9/16" - 18	16 x 1.5
RGC18F-06J18B	9/16" - 18	18 x 1.5
RGC18F-06J22B	9/16" - 18	22 x 1.5
RGC18F-10J14B	11/16" - 16	14 x 1.5
RGC18F-10J16B	11/16" - 16	16 x 1.5
RGC18F-10J18B	11/16" - 16	18 x 1.5
RGC18F-10J20B	11/16" - 16	20 x 1.5
RGC18F-10J22B	11/16" - 16	22 x 1.5
RGC18F-10J24B	11/16" - 16	24 x 1.5
RGC18F-12J14B	13/16" - 16	14 x 1.5
RGC18F-12J16B	13/16" - 16	16 x 1.5
RGC18F-12J18B	13/16" - 16	18 x 1.5
RGC18F-12J20B	13/16" - 16	20 x 1.5
RGC18F-12J22B	13/16" - 16	22 x 1.5
RGC18F-12J24B	13/16" - 16	24 x 1.5
RGC18F-16J18B	1" - 14	18 x 1.5
RGC18F-16J20B	1" - 14	20 x 1.5
RGC18F-16J22B	1" - 14	22 x 1.5
RGC18F-16J24B	1" - 14	24 x 1.5
RGC18F-16J30B	1" - 14	30 x 1.5
RGC18F-16J33B	1" - 14	33 x 1.5
RGC18F-20J22B	1"3/16 - 12	22 x 1.5
RGC18F-20J24B	1"3/16 - 12	24 x 1.5
RGC18F-20J30B	1"3/16 - 12	30 x 1.5
RGC18F-20J33B	1"3/16 - 12	33 x 1.5
RGC18F-20J36B	1"3/16 - 12	36 x 1.5
RGC18F-20J42B	1"3/16 - 12	42 x 1.5
RGC18F-25J24B	1"7/16 - 12	24 x 1.5
RGC18F-25J30B	1"7/16 - 12	30 x 1.5
RGC18F-25J33B	1"7/16 - 12	33 x 1.5
RGC18F-25J36B	1"7/16 - 12	36 x 1.5
RGC18F-25J42B	1"7/16 - 12	42 x 1.5
RGC18F-30J33B	1"11/16 - 12	33 x 1.5
RGC18F-30J36B	1"11/16 - 12	36 x 1.5
RGC18F-30J42B	1"11/16 - 12	42 x 1.5
RGC18F-38J42B	2" - 12	42 x 1.5

NIPLES DI CONGIUNZIONE
MASCHIO / FEMMINA

PARALLEL M /
F EQUAL ADAPTER

ADAPTEUR M /
F PARALLEL EGAUX

1 3 6

CODICE	FILETTO
CODE	THREAD
CODICE	FILET
	F1
	B

CODICE	FILETTO
CODE	THREAD
CODICE	FILET
	F1
	B



RGS2-J04GT8	1/4" - 19	8
RGS2-J04GT10	1/4" - 19	10
RGS2-J04GT12	1/4" - 19	12
RGS2-J06GT8	3/8" - 19	8
RGS2-J06GT10	3/8" - 19	10
RGS2-J06GT12	3/8" - 19	12
RGS2-J06GT14	3/8" - 19	14
RGS2-J08GT12	1/2" - 14	12
RGS2-J08GT14	1/2" - 14	14
RGS2-J08GT15	1/2" - 14	15
RGS2-J08GT16	1/2" - 14	16
RGS2-J08GT20	1/2" - 14	20
RGS2-J12GT18	3/4" - 14	18
RGS2-J12GT20	3/4" - 14	20
RGS2-J12GT22	3/4" - 14	22
RGS2-J12GT25	3/4" - 14	25
RGS2-J16GT25	1" - 11	25
RGS2-J16GT32	1" - 11	32
RGS2-J20GT25	1 1/4" - 11	25
RGS2-J20GT30	1 1/4" - 11	30
RGS2-J20GT32	1 1/4" - 11	32
RGS2-J24GT35	1 1/2" - 11	35
RGS2-J24GT38	1 1/2" - 11	38
RGS2-J24GT42	1 1/2" - 11	42

MEZZO NIPLES FEMMINA
A SALDARE DI TASCA

WELDING PARALLEL FEMALE
BUSH (WELD. SOCKET)

F PARALLEL AVEC LOGEMENT
DE BRASURE

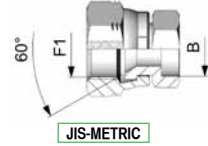

RGS2-J12BT10	12 x 1.5	10
RGS2-J14BT10	14 x 1.5	10
RGS2-J14BT12	14 x 1.5	12
RGS2-J16BT12	16 x 1.5	12
RGS2-J18BT12	18 x 1.5	12
RGS2-J18BT14	18 x 1.5	14
RGS2-J20BT16	20 x 1.5	16
RGS2-J24BT20	24 x 1.5	20
RGS2-J24BT25	24 x 1.5	25
RGS2-J30BT20	30 x 1.5	20

FEMMINA GIREVOLE
A SALDARE DI TASCA

WELDING SWIVEL FEMALE
(WELD. SOCKET)

FEMALE TOURNANT
AVEC LOGEMENT DE BRASURE

CODICE	FILETTO
CODE	THREAD
CODICE	FILET
	F1

CODICE	FILETTO
CODE	THREAD
CODICE	FILET
	F1

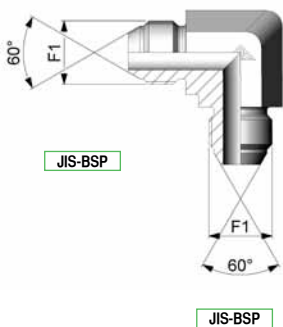

RGE1-J04G	1/4" - 19	
RGE1-J06G	3/8" - 19	
RGE1-J08G	1/2" - 14	
RGE1-J12G	3/4" - 14	
RGE1-J16G	1" - 11	
RGE1-J20G	1 1/4" - 11	
RGE1-J24G	1 1/2" - 11	

CURVA 90°
MASCHIO / MASCHIO

PARALLEL M / M 90° ELBOW

COUDE 90° M / M PARALLEL

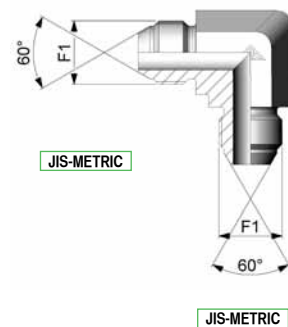

RGE1-J12B	12 x 1.5	
RGE1-J14B	14 x 1.5	
RGE1-J16B	16 x 1.5	
RGE1-J18B	18 x 1.5	
RGE1-J20B	20 x 1.5	
RGE1-J22B	22 x 1.5	
RGE1-J24B	24 x 1.5	
RGE1-J30B	30 x 1.5	
RGE1-J33B	33 x 1.5	

CURVA 90°
MASCHIO / MASCHIO

PARALLEL M / M 90° ELBOW

COUDE 90° M / M PARALLEL



CODICE	FILETTO
CODE	THREAD
CODICE	FILET
	F1

CODICE	FILETTO
CODE	THREAD
CODICE	FILET
	F1

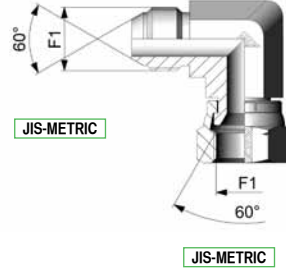
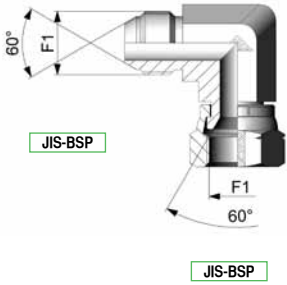

RGH1-J04G	1/4" - 19
RGH1-J06G	3/8" - 19
RGH1-J08G	1/2" - 14
RGH1-J12G	3/4" - 14
RGH1-J16G	1" - 11
RGH1-J20G	1 1/4" - 11
RGH1-J24G	1 1/2" - 11

RGH1-J12B	12 x 1.5
RGH1-J14B	14 x 1.5
RGH1-J16B	16 x 1.5
RGH1-J18B	18 x 1.5
RGH1-J20B	20 x 1.5
RGH1-J22B	22 x 1.5
RGH1-J24B	24 x 1.5
RGH1-J30B	30 x 1.5
RGH1-J33B	33 x 1.5

CURVA 90° MASCHIO /
FEMMINA

PARALLELE M / F 90° ELBOW

COUDE 90° M / F PARALLELE

CURVA 90° MASCHIO /
FEMMINA

PARALLELE M / F 90° ELBOW

COUDE 90° M / F PARALLELE

3

3 6

CODICE
CODE
CODICE

FILETTO
THREAD
FILET
F1

RGQ2-J04G	1/4" - 19
RGQ2-J06G	3/8" - 19
RGQ2-J08G	1/2" - 14
RGQ2-J12G	3/4" - 14
RGQ2-J16G	1" - 11
RGQ2-J20G	1 1/4" - 11
RGQ2-J24G	1 1/2" - 11

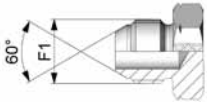

JIS-BSP

TAPPO MASCHIO

PARALLEL MALE PLUG

BOUCHON MALE PARALLEL

3

CODICE
CODE
CODICE

FILETTO
THREAD
FILET
F1

RGQ2-J12B	12 x 1.5
RGQ2-J14B	14 x 1.5
RGQ2-J16B	16 x 1.5
RGQ2-J18B	18 x 1.5
RGQ2-J20B	20 x 1.5
RGQ2-J22B	22 x 1.5
RGQ2-J24B	24 x 1.5
RGQ2-J30B	30 x 1.5
RGQ2-J33B	33 x 1.5

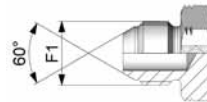

JIS-METRIC

TAPPO MASCHIO

PARALLEL MALE PLUG

BOUCHON MALE PARALLEL

3 6

CODICE
CODE
CODICE

FILETTO
THREAD
FILET
F1

RGQ1-J04G	1/4" - 19
RGQ1-J06G	3/8" - 19
RGQ1-J08G	1/2" - 14
RGQ1-J12G	3/4" - 14
RGQ1-J16G	1" - 11
RGQ1-J20G	1 1/4" - 11
RGQ1-J24G	1 1/2" - 11

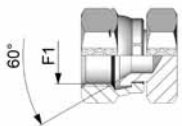

JIS-BSP

TAPPO FEMMINA GIREVOLE

SWIVEL FEMALE PLUG

BOUCHON FEMALE TOURNANT

6

CODICE
CODE
CODICE

FILETTO
THREAD
FILET
F1

RGQ1-J12B	12 x 1.5
RGQ1-J14B	14 x 1.5
RGQ1-J16B	16 x 1.5
RGQ1-J18B	18 x 1.5
RGQ1-J20B	20 x 1.5
RGQ1-J22B	22 x 1.5
RGQ1-J24B	24 x 1.5
RGQ1-J30B	30 x 1.5
RGQ1-J33B	33 x 1.5

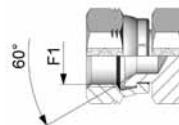

JIS-METRIC

TAPPO FEMMINA GIREVOLE

SWIVEL FEMALE PLUG

BOUCHON FEMALE TOURNANT

6

Sistema di Codifica Adattatori ZN

Tutti i tipi di adattatori della serie **ZN** vengono forniti completi di dado ed anello e trattati superficialmente con zincatura esente da Cr VI

Il codice che contraddistingue i raccordi senza dado e senza anello ha al suo interno il simbolo *

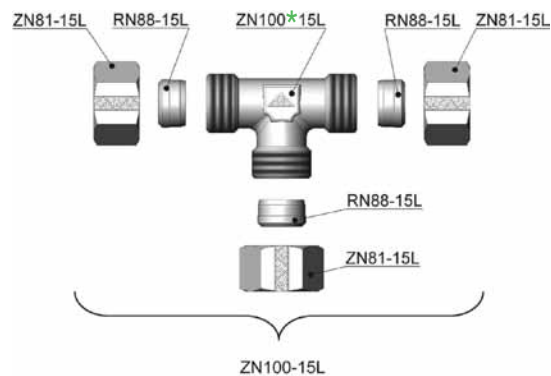

ZN100-15L Cod. Completo / Prefitted union part number / Référence raccord équipé
 ZN100*15L Codice solo corpo / Body union part number / Référence raccord nu

ZN Adapters Coding System

Nuts and cutting rings are included in the whole range of **ZN** series adapters, that are all submitted to a Cr VI free superficial coating.

For any order of fittings without nut and cutting ring please note that the part number must contain the symbol *

Systeme de Codification des Adapteurs ZN

Tous les adaptateurs de la série **ZN** sont fournis complets de bague et écrou de serrage et sont soumis au revêtement superficiel complètement exempt de Cr VI.

La référence des raccords fournis sans bague et écrou de serrage contient le symbol *.

ZN Series

SERIE	Ø TUBO	CODICE	FILETTO	CHIAVE
		CODE	THREAD	HEX
		CODICE	FILET	CH
			F1	

LL	4	ZN81-4LL	8 x 1	10	
	5	ZN81-5LL	10 x 1	12	
	6	ZN81-6LL	10 x 1	12	
	8	ZN81-8LL	12 x 1	14	
	10	ZN81-10LL	14 x 1	17	
	12	ZN81-12LL	16 x 1	19	
L	6	ZN81-6L	12 x 1.5	14	
	8	ZN81-8L	14 x 1.5	17	
	10	ZN81-10L	16 x 1.5	19	
	12	ZN81-12L	18 x 1.5	22	
	15	ZN81-15L	22 x 1.5	27	
	18	ZN81-18L	26 x 1.5	32	
	22	ZN81-22L	30 x 2	36	
	28	ZN81-28L	36 x 2	41	
	35	ZN81-35L	45 x 2	50	
	42	ZN81-42L	52 x 2	60	
	S	6	ZN81-6S	14 x 1.5	17
		8	ZN81-8S	16 x 1.5	19
10		ZN81-10S	18 x 1.5	22	
12		ZN81-12S	20 x 1.5	24	
14		ZN81-14S	22 x 1.5	27	
16		ZN81-16S	24 x 1.5	30	
20		ZN81-20S	30 x 2	36	
25		ZN81-25S	36 x 2	46	
30		ZN81-30S	42 x 2	50	
38		ZN81-38S	52 x 2	60	

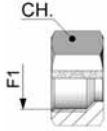

METRIC

DADO DI SERRAGGIO

NUT

ECROU

SERIE	CODICE	
	CODE	mm
	CODICE	D

LL	RN88-4LL	4	
	RN88-5LL	5	
	RN88-6LL	6	
	RN88-8LL	8	
	RN88-10LL	10	
	RN88-12LL	12	
L	RN88-6LS	6	
	RN88-8LS	8	
	RN88-10LS	10	
	RN88-12LS	12	
	RN88-15L	15	
	RN88-18L	18	
	RN88-22L	22	
	RN88-28L	28	
	RN88-35L	35	
	RN88-42L	42	
	S	RN88-6LS	6
		RN88-8LS	8
RN88-10LS		10	
RN88-12LS		12	
RN88-14S		14	
RN88-16S		16	
RN88-20S		20	
RN88-25S		25	
RN88-30S		30	
RN88-38S		38	



METRIC

ANELLO DI SERRAGGIO

CUTTING RING

BAGUE

SERIE	CODICE	
	CODE	mm
	CODICE	D

L	AR3-6LS	6
	AR3-8LS	8
	AR3-10LS	10
	AR3-12LS	12
	AR3-15L	15
	AR3-18L	18
	AR3-22L	22
	AR3-28L	28
	AR3-35L	35
	AR3-42L	42
S	AR3-6LS	6
	AR3-8LS	8
	AR3-10LS	10
	AR3-12LS	12
	AR3-14S	14
	AR3-16S	16
	AR3-20S	20
	AR3-25S	25
	AR3-30S	30
	AR3-38S	38



METRIC

ANELLO DI SERRAGGIO
CON GUARNIZIONE GOMMA

CUTTING RING RUBBER
SEALING

BAGUE ETANCHEITE
CAOUTCHOUC

1

SERIE	CODICE	FILETTO	
	CODE	THREAD	
	CODICE	FILET	mm
		F1	D

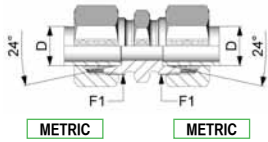

LL	ZN98-4LL	8 x 1	4	
	ZN98-5LL	10 x 1	5	
	ZN98-6LL	10 x 1	6	
	ZN98-8LL	12 x 1	8	
	ZN98-10LL	14 x 1	10	
	ZN98-12LL	16 x 1	12	
L	ZN98-6L	12 x 1.5	6	
	ZN98-8L	14 x 1.5	8	
	ZN98-10L	16 x 1.5	10	
	ZN98-12L	18 x 1.5	12	
	ZN98-15L	22 x 1.5	15	
	ZN98-18L	26 x 1.5	18	
	ZN98-22L	30 x 2	22	
	ZN98-28L	36 x 2	28	
	ZN98-35L	45 x 2	35	
	ZN98-42L	52 x 2	42	
	S	ZN98-6S	14 x 1.5	6
		ZN98-8S	16 x 1.5	8
		ZN98-10S	18 x 1.5	10
		ZN98-12S	20 x 1.5	12
ZN98-14S		22 x 1.5	14	
ZN98-16S		24 x 1.5	16	
ZN98-20S		30 x 2	20	
ZN98-25S		36 x 2	25	
ZN98-30S		42 x 2	30	
ZN98-38S		52 x 2	38	

GIUNZIONE DIRITTA
STRAIGHT JUNCTION
UNION DROITE

SERIE	CODICE	FILETTO	FILETTO		
	CODE	THREAD	THREAD	mm	mm
	CODICE	FILET	FILET	D1	D2
		F1	F2		

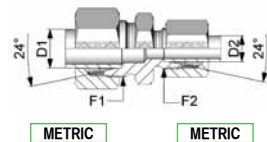

L	ZN98R-8/6L	14 x 1.5	12 x 1.5	8	6
	ZN98R-10/6L	16 x 1.5	12 x 1.5	10	6
	ZN98R-10/8L	16 x 1.5	14 x 1.5	10	8
	ZN98R-12/6L	18 x 1.5	12 x 1.5	12	6
	ZN98R-12/8L	18 x 1.5	14 x 1.5	12	8
	ZN98R-12/10L	18 x 1.5	16 x 1.5	12	10
	ZN98R-15/10L	22 x 1.5	16 x 1.5	15	10
	ZN98R-15/12L	22 x 1.5	18 x 1.5	15	12
	ZN98R-18/10L	26 x 1.5	16 x 1.5	18	10
	ZN98R-18/12L	26 x 1.5	18 x 1.5	18	12
	ZN98R-18/15L	26 x 1.5	22 x 1.5	18	15
	ZN98R-22/12L	30 x 2	18 x 1.5	22	12
	ZN98R-22/15L	30 x 2	22 x 1.5	22	15
	ZN98R-22/18L	30 x 2	26 x 1.5	22	18
S	ZN98R-28/18L	36 x 2	26 x 1.5	28	18
	ZN98R-28/22L	36 x 2	30 x 2	28	22
	ZN98R-35/22L	45 x 2	30 x 2	35	22
	ZN98R-35/28L	45 x 2	36 x 2	35	28
	ZN98R-8/6S	16 x 1.5	14 x 1.5	8	6
	ZN98R-10/6S	18 x 1.5	14 x 1.5	10	6
	ZN98R-10/8S	18 x 1.5	16 x 1.5	10	8
	ZN98R-12/6S	20 x 1.5	14 x 1.5	12	6
	ZN98R-12/8S	20 x 1.5	16 x 1.5	12	8
	ZN98R-12/10S	20 x 1.5	18 x 1.5	12	10
ZN98R-14/10S	22 x 1.5	18 x 1.5	14	10	
ZN98R-14/12S	22 x 1.5	20 x 1.5	14	12	
ZN98R-16/12S	24 x 1.5	20 x 1.5	16	12	
ZN98R-16/14S	24 x 1.5	22 x 1.5	16	14	
ZN98R-20/10S	30 x 2	18 x 1.5	20	10	
ZN98R-20/12S	30 x 2	20 x 1.5	20	12	
ZN98R-20/14S	30 x 2	22 x 1.5	20	14	
ZN98R-20/16S	30 x 2	24 x 1.5	20	16	
ZN98R-25/16S	36 x 2	24 x 1.5	25	16	
ZN98R-25/20S	36 x 2	30 x 2	25	20	
ZN98R-30/20S	42 x 2	30 x 2	30	20	
ZN98R-30/25S	42 x 2	36 x 2	30	25	
ZN98R-38/25S	52 x 2	36 x 2	38	25	
ZN98R-38/30S	52 x 2	42 x 2	38	30	

GIUNZIONE DIRITTA RIDOTTA
REDUCING STRAIGHT
JUNCTION
UNION DROITE DECALE

SERIE	CODICE	FILETTO	FILETTO	
	CODE	THREAD	THREAD	
	CODICE	FILET	FILET	mm
		F1	F2	D

SERIE	CODICE	FILETTO	FILETTO	
	CODE	THREAD	THREAD	
	CODICE	FILET	FILET	mm
		F1	F2	D

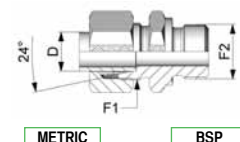
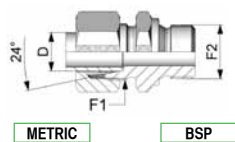

L	ZN92-6LR-A	12 x 1.5	1/8"-28	6	
	ZN92-6LR1/4-A	12 x 1.5	1/4"-19	6	
	ZN92-8LR1/8-A	14 x 1.5	1/8"-28	8	
	ZN92-8LR-A	14 x 1.5	1/4"-19	8	
	ZN92-8LR3/8-A	14 x 1.5	3/8"-19	8	
	ZN92-10LR-A	16 x 1.5	1/4"-19	10	
	ZN92-10LR3/8-A	16 x 1.5	3/8"-19	10	
	ZN92-10LR1/2-A	16 x 1.5	1/2"-14	10	
	ZN92-12LR1/4-A	18 x 1.5	1/4"-19	12	
	ZN92-12LR-A	18 x 1.5	3/8"-19	12	
	ZN92-12LR1/2-A	18 x 1.5	1/2"-14	12	
	ZN92-15LR3/8-A	22 x 1.5	3/8"-19	15	
	ZN92-15LR-A	22 x 1.5	1/2"-14	15	
	ZN92-18LR-A	26 x 1.5	1/2"-14	18	
	ZN92-22LR-A	30 x 2	3/4"-14	22	
	ZN92-28LR-A	36 x 2	1"-11	28	
	ZN92-35LR-A	45 x 2	1 1/4"-11	35	
	ZN92-42LR-A	52 x 2	1 1/2"-11	42	
	S	ZN92-6SR1/8-A	14 x 1.5	1/8"-28	6
		ZN92-6SR-A	14 x 1.5	1/4"-19	6
ZN92-8SR-A		16 x 1.5	1/4"-19	8	
ZN92-10SR1/4-A		18 x 1.5	1/4"-19	10	
ZN92-10SR-A		18 x 1.5	3/8"-19	10	
ZN92-12SR1/4-A		20 x 1.5	1/4"-19	12	
ZN92-12SR-A		20 x 1.5	3/8"-19	12	
ZN92-12SR1/2-A		20 x 1.5	1/2"-14	12	
ZN92-14SR-A		22 x 1.5	1/2"-14	14	
ZN92-16SR3/8-A		24 x 1.5	3/8"-19	16	
ZN92-16SR-A		24 x 1.5	1/2"-14	16	
ZN92-20SR1/2-A		30 x 2	1/2"-14	20	
ZN92-20SR-A		30 x 2	3/4"-14	20	
ZN92-25SR3/4-A		36 x 2	3/4"-14	25	
ZN92-25SR-A		36 x 2	1"-11	25	
ZN92-30SR3/4-A		42 x 2	3/4"-14	30	
ZN92-30SR1"-A		42 x 2	1"-11	30	
ZN92-30SR-A		42 x 2	1 1/4"-11	30	
ZN92-38SR1"-A		52 x 2	1"-11	38	
ZN92-38SR1 1/4-A		52 x 2	1 1/4"-11	38	
ZN92-38SR-A	52 x 2	1 1/2"-11	38		

RACCORDO DI ESTREMITA' DIRITTO NORMATIVA DIN 3852-2 FORMA A

DIN 3852-2 TYPE A MALE STUD FITTING

UNION SIMPLE MALE A DIN 3752-2 TYPE A

L	ZN92-6LR1/4	12 x 1.5	1/4"-19	6
	ZN92-6LR	12 x 1.5	1/8"-28	6
	ZN92-6LR3/8	12 x 1.5	3/8"-19	6
	ZN92-6LR1/2	12 x 1.5	1/2"-14	6
	ZN92-8LR1/8	14 x 1.5	1/8"-28	8
	ZN92-8LR	14 x 1.5	1/4"-19	8
	ZN92-8LR3/8	14 x 1.5	3/8"-19	8
	ZN92-8LR1/2	14 x 1.5	1/2"-14	8
	ZN92-10LR1/8	16 x 1.5	1/8"-28	10
	ZN92-10LR	16 x 1.5	1/4"-19	10
	ZN92-10LR3/8	16 x 1.5	3/8"-19	10
	ZN92-10LR1/2	16 x 1.5	1/2"-14	10
	ZN92-12LR1/4	18 x 1.5	1/4"-19	12
	ZN92-12LR	18 x 1.5	3/8"-19	12
	ZN92-12LR1/2	18 x 1.5	1/2"-14	12
	ZN92-12LR3/4	18 x 1.5	3/4"-14	12
	ZN92-15LR3/8	22 x 1.5	3/8"-19	15
	ZN92-15LR	22 x 1.5	1/2"-14	15
	ZN92-15LR3/4	22 x 1.5	3/4"-14	15
	ZN92-18LR3/8	26 x 1.5	3/8"-19	18
ZN92-18LR	26 x 1.5	1/2"-14	18	
ZN92-18LR3/4	26 x 1.5	3/4"-14	18	
ZN92-22LR1/2	30 x 2	1/2"-14	22	
ZN92-22LR	30 x 2	3/4"-14	22	
ZN92-22LR1	30 x 2	1"-11	22	
ZN92-28LR3/4	36 x 2	3/4"-14	28	
ZN92-28LR	36 x 2	1"-11	28	
ZN92-35LR1	45 x 2	1"-11	35	
ZN92-35LR	45 x 2	1 1/4"-11	35	
ZN92-42LR	52 x 2	1 1/2"-11	42	
S	ZN92-6SR	14 x 1.5	1/4"-19	6
	ZN92-6SR1/2	14 x 1.5	1/2"-14	6
	ZN92-8SR	16 x 1.5	1/4"-19	8
	ZN92-8SR3/8	16 x 1.5	3/8"-19	8
	ZN92-10SR1/4	18 x 1.5	1/4"-19	10
	ZN92-10SR	18 x 1.5	3/8"-19	10
	ZN92-10SR1/2	18 x 1.5	1/2"-14	10
	ZN92-12SR1/4	20 x 1.5	1/4"-19	12
	ZN92-12SR	20 x 1.5	3/8"-19	12
	ZN92-12SR1/2	20 x 1.5	1/2"-14	12
	ZN92-14SR3/8	22 x 1.5	3/8"-19	14
	ZN92-14SR	22 x 1.5	1/2"-14	14
	ZN92-16SR3/8	24 x 1.5	3/8"-19	16
	ZN92-16SR	24 x 1.5	1/2"-14	16
	ZN92-16SR3/4	24 x 1.5	3/4"-14	16
	ZN92-20SR1/2	30 x 2	1/2"-14	20
ZN92-20SR	30 x 2	3/4"-14	20	
ZN92-25SR3/4	36 x 2	3/4"-14	25	
ZN92-25SR	36 x 2	1"-11	25	
ZN92-30SR1	42 x 2	1"-11	30	
ZN92-30SR	42 x 2	1 1/4"-11	30	
ZN92-38SR1.1/4	52 x 2	1 1/4"-11	38	
ZN92-38SR	52 x 2	1 1/2"-11	38	

RACCORDO DI ESTREMITA' DIRITTO NORMATIVA DIN 3852-2 FORMA B

DIN 3852-2 TYPE B MALE STUD FITTING

UNION SIMPLE MALE A DIN 3752-2 TYPE B

SERIE	CODICE	FILETTO	FILETTO	
	CODE	THREAD	THREAD	
	CODICE	FILET	FILET	mm
		F1	F2	D

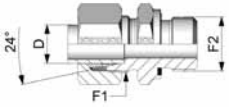

METRIC

BSP

L	ZN92GG-6LR	12 x 1.5	1/8"-28	6
	ZN92GG-6LR1/4	12 x 1.5	1/4"-19	6
	ZN92GG-6LR3/8	12 x 1.5	3/8"-19	6
	ZN92GG-8LR1/8	14 x 1.5	1/8"-28	8
	ZN92GG-8LR	14 x 1.5	1/4"-19	8
	ZN92GG-8LR3/8	14 x 1.5	3/8"-19	8
	ZN92GG-8LR1/2	14 x 1.5	1/2"-14	8
	ZN92GG-10LR	16 x 1.5	1/4"-19	10
	ZN92GG-10LR3/8	16 x 1.5	3/8"-19	10
	ZN92GG-10LR1/2	16 x 1.5	1/2"-14	10
	ZN92GG-12LR1/4	18 x 1.5	1/4"-19	12
	ZN92GG-12LR	18 x 1.5	3/8"-19	12
	ZN92GG-12LR1/2	18 x 1.5	1/2"-14	12
	ZN92GG-15LR3/8	22 x 1.5	3/8"-19	15
	ZN92GG-15LR	22 x 1.5	1/2"-14	15
	ZN92GG-15LR3/4	22 x 1.5	3/4"-14	15
	ZN92GG-18LR	26 x 1.5	1/2"-14	18
	ZN92GG-18LR3/4	26 x 1.5	3/4"-14	18
	ZN92GG-22LR1/2	30 x 2	1/2"-14	22
	ZN92GG-22LR	30 x 2	3/4"-14	22
ZN92GG-22LR1	30 x 2	1"-11	22	
ZN92GG-28LR3/4	36 x 2	3/4"-14	28	
ZN92GG-28LR	36 x 2	1"-11	28	
ZN92GG-35LR1	45 x 2	1"-11	35	
ZN92GG-35LR	45 x 2	1 1/4"-11	35	
ZN92GG-42LR	52 x 2	1 1/2"-11	42	
S	ZN92GG-6SR	14 x 1.5	1/4"-19	6
	ZN92GG-8SR	16 x 1.5	1/4"-19	8
	ZN92GG-8SR3/8	16 x 1.5	3/8"-19	8
	ZN92GG-10SR1/4	18 x 1.5	1/4"-19	10
	ZN92GG-10SR	18 x 1.5	3/8"-19	10
	ZN92GG-10SR1/2	18 x 1.5	1/2"-14	10
	ZN92GG-12SR1/4	20 x 1.5	1/4"-19	12
	ZN92GG-12SR	20 x 1.5	3/8"-19	12
	ZN92GG-12SR1/2	20 x 1.5	1/2"-14	12
	ZN92GG-14SR3/8	22 x 1.5	3/8"-19	14
	ZN92GG-14SR	22 x 1.5	1/2"-14	14
	ZN92GG-16SR3/8	24 x 1.5	3/8"-19	16
	ZN92GG-16SR	24 x 1.5	1/2"-14	16
	ZN92GG-16SR3/4	24 x 1.5	3/4"-14	16
	ZN92GG-20SR1/2	30 x 2	1/2"-14	20
	ZN92GG-20SR	30 x 2	3/4"-14	20
	ZN92GG-25SR3/4	36 x 2	3/4"-14	25
	ZN92GG-25SR	36 x 2	1"-11	25
	ZN92GG-30SR1	42 x 2	1"-11	30
	ZN92GG-30SR	42 x 2	1 1/4"-11	30
ZN92GG-38SR1.1/4	52 x 2	1 1/4"-11	38	
ZN92GG-38SR	52 x 2	1 1/2"-11	38	

RACCORDO DI ESTREMITA' DIRITTO G-TRAP NORMATIVA DIN 3852-11 FORMA E

DIN 3852-11 TYPE E MALE STUD FITTING TRAPEZOIDAL SEAL

UNION SIMPLE MALE DIN 3852-11 TYPE E ETANCHEITE TRAPEZOIDAL

1

SERIE	CODICE	FILETTO	FILETTO	
	CODE	THREAD	THREAD	
	CODICE	FILET	FILET	mm
		F1	F2	D

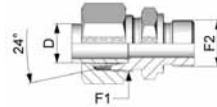

METRIC

METRIC

L	ZN92-6LM	12 x 1.5	10 x 1	6	
	ZN92-8LM	14 x 1.5	12 x 1.5	8	
	ZN92-8LM14x1.5	14 x 1.5	14 x 1.5	8	
	ZN92-8LM16x1.5	14 x 1.5	16 x 1.5	8	
	ZN92-8LM18x1.5	14 x 1.5	18 x 1.5	8	
	ZN92-10LM	16 x 1.5	14 x 1.5	10	
	ZN92-10LM16x1.5	16 x 1.5	16 x 1.5	10	
	ZN92-10LM18x1.5	16 x 1.5	18 x 1.5	10	
	ZN92-10LM22x1.5	16 x 1.5	22 x 1.5	10	
	ZN92-12LM14x1.5	18 x 1.5	14 x 1.5	12	
	ZN92-12LM	18 x 1.5	16 x 1.5	12	
	ZN92-12LM18x1.5	18 x 1.5	18 x 1.5	12	
	ZN92-12LM22x1.5	18 x 1.5	22 x 1.5	12	
	ZN92-15LM16x1.5	22 x 1.5	16 x 1.5	15	
	ZN92-15LM	22 x 1.5	18 x 1.5	15	
	ZN92-15LM22x1.5	22 x 1.5	22 x 1.5	15	
	ZN92-18LM18x1.5	26 x 1.5	18 x 1.5	18	
	ZN92-18LM	26 x 1.5	22 x 1.5	18	
	ZN92-18LM26x1.5	26 x 1.5	26 x 1.5	18	
	ZN92-22LM22x1.5	30 x 2	22 x 1.5	22	
ZN92-22LM	30 x 2	26 x 1.5	22		
ZN92-28LM	36 x 2	33 x 2	28		
ZN92-35LM	45 x 2	42 x 2	35		
ZN92-42LM	52 x 2	48 x 2	42		
S	ZN92-6SM	14 x 1.5	12 x 1.5	6	
	ZN92-8SM	16 x 1.5	14 x 1.5	8	
	ZN92-10SM	18 x 1.5	16 x 1.5	10	
	ZN92-10SM18x1.5	18 x 1.5	18 x 1.5	10	
	ZN92-12SM	20 x 1.5	18 x 1.5	12	
	ZN92-12SM22x1.5	20 x 1.5	22 x 1.5	12	
	ZN92-14SM	22 x 1.5	20 x 1.5	14	
	ZN92-16SM18x1.5	24 x 1.5	18 x 1.5	16	
	ZN92-16SM	24 x 1.5	22 x 1.5	16	
	ZN92-20SM	30 x 2	27 x 2	20	
	ZN92-25SM27x2	36 x 2	27 x 2	25	
	ZN92-25SM	36 x 2	33 x 2	25	
	ZN92-30SM	42 x 2	42 x 2	30	
	ZN92-38SM	52 x 2	48 x 2	38	

RACCORDO DI ESTREMITA' DIRITTO NORMATIVA DIN 3852-2 FORMA B

DIN 3852-2 TYPE B MALE STUD FITTING

UNION SIMPLE MALE A DIN 3752-2 TYPE B

SERIE	CODICE	FILETTO	FILETTO	
	CODE	THREAD	THREAD	
	CODICE	FILET	FILET	mm
		F1	F2	D

SERIE	CODICE	FILETTO	FILETTO	
	CODE	THREAD	THREAD	
	CODICE	FILET	FILET	mm
		F1	F2	D

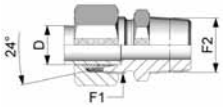

METRIC BSPT

LL	ZN93-4LLR	8 x 1	1/8"-28	4	
	ZN93-5LLR	10 x 1	1/8"-28	5	
	ZN93-6LLR	10 x 1	1/8"-28	6	
	ZN93-8LLR	12 x 1	1/8"-28	8	
	ZN93-8LLR1/4	12 x 1	1/4"-19	8	
	ZN93-10LLR	14 x 1	1/4"-19	10	
	ZN93-12LLR	16 x 1	1/4"-19	12	
	ZN93-12LLR3/8	16 x 1	3/8"-19	12	
	L	ZN93-6LR	12 x 1.5	1/8"-28	6
		ZN93-6LR1/4	12 x 1.5	1/4"-19	6
		ZN93-8LR1/8	14 x 1.5	1/8"-28	8
		ZN93-8LR	14 x 1.5	1/4"-19	8
ZN93-8LR3/8		14 x 1.5	3/8"-19	8	
ZN93-8LR1/2		14 x 1.5	1/2"-14	8	
ZN93-10LR1/8		16 x 1.5	1/8"-28	10	
ZN93-10LR		16 x 1.5	1/4"-19	10	
ZN93-10LR3/8		16 x 1.5	3/8"-19	10	
ZN93-10LR1/2		16 x 1.5	1/2"-14	10	
ZN93-12LR1/4		18 x 1.5	1/4"-19	12	
ZN93-12LR		18 x 1.5	3/8"-19	12	
ZN93-12LR1/2	18 x 1.5	1/2"-14	12		
ZN93-15LR3/8	22 x 1.5	3/8"-19	15		
ZN93-15LR	22 x 1.5	1/2"-14	15		
ZN93-18LR3/8	26 x 1.5	3/8"-19	18		
ZN93-18LR	26 x 1.5	1/2"-14	18		
ZN93-18LR3/4	26 x 1.5	3/4"-14	18		
ZN93-22LR	30 x 2	3/4"-14	22		
ZN93-28LR	36 x 2	1"-11	28		
ZN93-35LR1.	45 x 2	1"-11	35		
ZN93-35LR	45 x 2	1 1/4"-11	35		
ZN93-42LR	52 x 2	1 1/2"-11	42		
S	ZN93-6SR	14 x 1.5	1/4"-19	6	
	ZN93-8SR	16 x 1.5	1/4"-19	8	
	ZN93-10SR1/4	18 x 1.5	1/4"-19	10	
	ZN93-10SR	18 x 1.5	3/8"-19	10	
	ZN93-12SR1/4	20 x 1.5	1/4"-19	12	
	ZN93-12SR	20 x 1.5	3/8"-19	12	
	ZN93-12SR1/2	20 x 1.5	1/2"-14	12	
	ZN93-14SR3/8	22 x 1.5	3/8"-19	14	
	ZN93-14SR	22 x 1.5	1/2"-14	14	
	ZN93-16SR3/8	24 x 1.5	3/8"-19	16	
	ZN93-16SR	24 x 1.5	1/2"-14	16	
	ZN93-20SR	30 x 2	3/4"-14	20	
ZN93-25SR	36 x 2	1"-11	25		
ZN93-30SR1.	42 x 2	1"-11	30		
ZN93-30SR	42 x 2	1 1/4"-11	30		
ZN93-38SR1.1/4	52 x 2	1 1/4"-11	38		

RACCORDO DI ESTREMITA'
DIRITTO MASCHIO CONICO

MALE STUD FITTING

UNION SIMPLE MALE

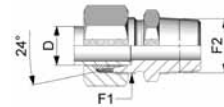

METRIC METRIC

LL	ZN93-4LLM	8 x 1	8 x 1	4	
	ZN93-5LLM	10 x 1	8 x 1	5	
	ZN93-6LLM	10 x 1	10 x 1	6	
	ZN93-8LLM	12 x 1	10 x 1	8	
	L	ZN93-6LM	12 x 1.5	10 x 1	6
		ZN93-8LM	14 x 1.5	12 x 1.5	8
		ZN93-10LM	16 x 1.5	14 x 1.5	10
		ZN93-12LM	18 x 1.5	16 x 1.5	12
		ZN93-15LM	22 x 1.5	18 x 1.5	15
		ZN93-18LM	26 x 1.5	22 x 1.5	18
		ZN93-22LM	30 x 2	26 x 1.5	22
		ZN93-28LM	36 x 2	33 x 2	28
ZN93-35LM		45 x 2	42 x 2	35	
ZN93-42LM		52 x 2	48 x 2	42	
S		ZN93-6SM	14 x 1.5	12 x 1.5	6
		ZN93-8SM	16 x 1.5	14 x 1.5	8
	ZN93-10SM	18 x 1.5	16 x 1.5	10	
	ZN93-12SM	20 x 1.5	18 x 1.5	12	
	ZN93-14SM	22 x 1.5	20 x 1.5	14	
	ZN93-16SM	24 x 1.5	22 x 1.5	16	
	ZN93-20SM	30 x 2	27 x 2	20	
	ZN93-25SM	36 x 2	33 x 2	25	
	ZN93-30SM	42 x 2	42 x 2	30	
	ZN93-38SM	52 x 2	48 x 2	38	

RACCORDO DI ESTREMITA'
DIRITTO METRICO CONICO

MALE STUD COUPLING

UNION SIMPLE MALE

SERIE	CODICE	FILETTO	FILETTO	mm
	CODE	THREAD	THREAD	
	CODICE	FILET	FILET	
		F1	F2	

SERIE	CODICE	FILETTO	mm
	CODE	THREAD	
	CODICE	FILET	
		F1	

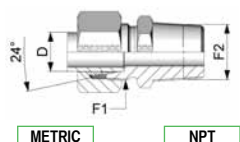

METRIC NPT

LL	ZN93-4LLT	8 x 1	1/8"-27	4
	ZN93-5LLT	10 x 1	1/8"-27	5
	ZN93-6LLT	10 x 1	1/8"-27	6
	ZN93-8LLT	12 x 1	1/8"-27	8
	ZN93-6LT	12 x 1.5	1/8"-27	6
	ZN93-6LT1/4	12 x 1.5	1/4"-18	6
	ZN93-8LT	14 x 1.5	1/4"-18	8
	ZN93-8LT3/8	14 x 1.5	3/8"-18	8
	ZN93-10LT	16 x 1.5	1/4"-18	10
	ZN93-10LT3/8	16 x 1.5	3/8"-18	10
L	ZN93-10LT1/2	16 x 1.5	1/2"-14	10
	ZN93-12LT1/4	18 x 1.5	1/4"-18	12
	ZN93-12LT	18 x 1.5	3/8"-18	12
	ZN93-12LT1/2	18 x 1.5	1/2"-14	12
	ZN93-15LT3/8	22 x 1.5	3/8"-18	15
	ZN93-15LT	22 x 1.5	1/2"-14	15
	ZN93-18LT	26 x 1.5	1/2"-14	18
	ZN93-18LT3/4	26 x 1.5	3/4"-14	18
	ZN93-22LT	30 x 2	3/4"-14	22
	ZN93-28LT	36 x 2	1"-	28
S	ZN93-35LT	45 x 2	1 1/4"-111/2	35
	ZN93-42LT	52 x 2	1 1/2"-111/2	42
	ZN93-6ST	14 x 1.5	1/4"-18	6
	ZN93-8ST	16 x 1.5	1/4"-18	8
	ZN93-10ST1/4	18 x 1.5	1/4"-18	10
	ZN93-10ST	18 x 1.5	3/8"-18	10
	ZN93-12ST1/4	20 x 1.5	1/4"-18	12
	ZN93-12ST	20 x 1.5	3/8"-18	12
	ZN93-12ST1/2	20 x 1.5	1/2"-14	12
	ZN93-14ST	22 x 1.5	1/2"-14	14
ZN93-16ST	24 x 1.5	1/2"-14	16	
ZN93-20ST	30 x 2	3/4"-14	20	
ZN93-25ST	36 x 2	1"- 111/2	25	
ZN93-30ST	42 x 2	1 1/4"- 111/2	30	
ZN93-38ST	52 x 2	1 1/2"- 111/2	38	

RACCORDO DI ESTREMITA' DIRITTO MASCHIO CONICO NPT

NPT MALE STUD FITTING

UNION SIMPLE MALE NPT

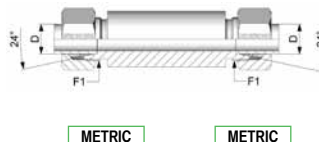

METRIC METRIC

RACCORDO DIRITTO PASSAPARETE A SALDARE

WELDING BULKHEAD CONNECTION

ADAPTEUR PASSE CLOISON A BRASER

L	ZN117-6L	12 x 1.5	6
	ZN117-8L	14 x 1.5	8
	ZN117-10L	16 x 1.5	10
	ZN117-12L	18 x 1.5	12
	ZN117-15L	22 x 1.5	15
	ZN117-18L	26 x 1.5	18
	ZN117-22L	30 x 2	22
	ZN117-28L	36 x 2	28
	ZN117-35L	45 x 2	35
	ZN117-42L	52 x 2	42
S	ZN117-6S	14 x 1.5	6
	ZN117-8S	16 x 1.5	8
	ZN117-10S	18 x 1.5	10
	ZN117-12S	20 x 1.5	12
	ZN117-14S	22 x 1.5	14
	ZN117-16S	24 x 1.5	16
	ZN117-20S	30 x 2	20
	ZN117-25S	36 x 2	25
	ZN117-30S	42 x 2	30
	ZN117-38S	52 x 2	38

SERIE	CODICE	FILETTO	mm
	CODE	THREAD	
	CODICE	FILET	
		F1	

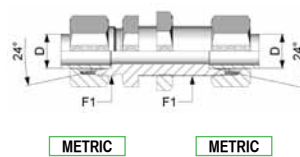

METRIC METRIC

RACCORDO DIRITTO PASSAPARETE

BULKHEAD CONNECTION

ADAPTEUR PASSE CLOISON

L	ZN102-6L	12 x 1.5	6
	ZN102-8L	14 x 1.5	8
	ZN102-10L	16 x 1.5	10
	ZN102-12L	18 x 1.5	12
	ZN102-15L	22 x 1.5	15
	ZN102-18L	26 x 1.5	18
	ZN102-22L	30 x 2	22
	ZN102-28L	36 x 2	28
	ZN102-35L	45 x 2	35
	ZN102-42L	52 x 2	42
S	ZN102-6S	14 x 1.5	6
	ZN102-8S	16 x 1.5	8
	ZN102-10S	18 x 1.5	10
	ZN102-12S	20 x 1.5	12
	ZN102-14S	22 x 1.5	14
	ZN102-16S	24 x 1.5	16
	ZN102-20S	30 x 2	20
	ZN102-25S	36 x 2	25
	ZN102-30S	42 x 2	30
	ZN102-38S	52 x 2	38

SERIE	CODICE	FILETTO		
	CODE	THREAD		
	CODICE	FILET	mm	mm
		F1	D1	D2

SERIE	CODICE	FILETTO		
	CODE	THREAD		
	CODICE	FILET	mm	mm
		F1	D1	D2

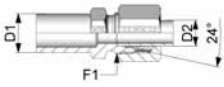

METRIC

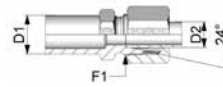

METRIC

	ZN132-8/6L	12 x 1.5	8	6
	ZN132-10/6L	12 x 1.5	10	6
	ZN132-10/8L	14 x 1.5	10	8
	ZN132-12/6L	12 x 1.5	12	6
	ZN132-12/8L	14 x 1.5	12	8
	ZN132-12/10L	16 x 1.5	12	10
	ZN132-15/6L	12 x 1.5	15	6
	ZN132-15/8L	14 x 1.5	15	8
	ZN132-15/10L	16 x 1.5	15	10
	ZN132-15/12L	18 x 1.5	15	12
	ZN132-18/6L	12 x 1.5	18	6
	ZN132-18/8L	14 x 1.5	18	8
	ZN132-18/10L	16 x 1.5	18	10
	ZN132-18/12L	18 x 1.5	18	12
	ZN132-18/15L	22 x 1.5	18	15
	ZN132-22/6L	12 x 1.5	22	6
	ZN132-22/8L	14 x 1.5	22	8
	ZN132-22/10L	16 x 1.5	22	10
	ZN132-22/12L	18 x 1.5	22	12
	ZN132-22/15L	22 x 1.5	22	15
	ZN132-22/18L	26 x 1.5	22	18
L	ZN132-28/6L	12 x 1.5	28	6
	ZN132-28/8L	14 x 1.5	28	8
	ZN132-28/10L	16 x 1.5	28	10
	ZN132-28/12L	18 x 1.5	28	12
	ZN132-28/15L	22 x 1.5	28	15
	ZN132-28/18L	26 x 1.5	28	18
	ZN132-28/22L	30 x 2	28	22
	ZN132-35/6L	12 x 1.5	35	6
	ZN132-35/8L	14 x 1.5	35	8
	ZN132-35/10L	16 x 1.5	35	10
	ZN132-35/12L	18 x 1.5	35	12
	ZN132-35/15L	22 x 1.5	35	15
	ZN132-35/18L	26 x 1.5	35	18
	ZN132-35/22L	30 x 2	35	22
	ZN132-35/28L	36 x 2	35	28
	ZN132-42/6L	12 x 1.5	42	6
	ZN132-42/8L	14 x 1.5	42	8
	ZN132-42/10L	16 x 1.5	42	10
	ZN132-42/12L	18 x 1.5	42	12
	ZN132-42/15L	22 x 1.5	42	15
	ZN132-42/18L	26 x 1.5	42	18
	ZN132-42/22L	30 x 2	42	22
	ZN132-42/28L	36 x 2	42	28
	ZN132-42/35L	45 x 2	42	35

**RACCORDO RIDUZIONE
FEMMINA TUBOLARE SERIE L**

FEMALE STAND PIPE REDUCING
FITTING LIGHT SERIES

EMBOU DECALE FEMALE /
TUBE LISSE SERIE L

	ZN132-8/6S	14 x 1.5	8	6
	ZN132-10/6S	14 x 1.5	10	6
	ZN132-10/8S	16 x 1.5	10	8
	ZN132-12/6S	14 x 1.5	12	6
	ZN132-12/8S	16 x 1.5	12	8
	ZN132-12/10S	18 x 1.5	12	10
	ZN132-14/6S	14 x 1.5	14	6
	ZN132-14/8S	16 x 1.5	14	8
	ZN132-14/10S	18 x 1.5	14	10
	ZN132-14/12S	20 x 1.5	14	12
	ZN132-16/6S	14 x 1.5	16	6
	ZN132-16/8S	16 x 1.5	16	8
	ZN132-16/10S	18 x 1.5	16	10
	ZN132-16/12S	20 x 1.5	16	12
	ZN132-16/14S	22 x 1.5	16	14
	ZN132-20/6S	14 x 1.5	20	6
	ZN132-20/8S	16 x 1.5	20	8
	ZN132-20/10S	18 x 1.5	20	10
	ZN132-20/12S	20 x 1.5	20	12
	ZN132-20/14S	22 x 1.5	20	14
	ZN132-20/16S	24 x 1.5	20	16
S	ZN132-25/6S	14 x 1.5	25	6
	ZN132-25/8S	16 x 1.5	25	8
	ZN132-25/10S	18 x 1.5	25	10
	ZN132-25/12S	20 x 1.5	25	12
	ZN132-25/14S	22 x 1.5	25	14
	ZN132-25/16S	24 x 1.5	25	16
	ZN132-25/20S	30 x 2	25	20
	ZN132-30/6S	14 x 1.5	30	6
	ZN132-30/8S	16 x 1.5	30	8
	ZN132-30/10S	18 x 1.5	30	10
	ZN132-30/12S	20 x 1.5	30	12
	ZN132-30/14S	22 x 1.5	30	14
	ZN132-30/16S	24 x 1.5	30	16
	ZN132-30/20S	30 x 2	30	20
	ZN132-30/25S	36 x 2	30	25
	ZN132-38/6S	14 x 1.5	38	6
	ZN132-38/8S	16 x 1.5	38	8
	ZN132-38/10S	18 x 1.5	38	10
	ZN132-38/12S	20 x 1.5	38	12
	ZN132-38/14S	22 x 1.5	38	14
	ZN132-38/16S	24 x 1.5	38	16
	ZN132-38/20S	30 x 2	38	20
	ZN132-38/25S	36 x 2	38	25
	ZN132-38/30S	42 x 2	38	30

**RACCORDO RIDUZIONE
FEMMINA TUBOLARE SERIE S**

FEMALE STAND PIPE REDUCING
FITTING HEAVY SERIES

EMBOU DECALE FEMALE /
TUBE LISSE SERIE S

SERIE	CODICE	FILETTO		
	CODE	THREAD		
	CODICE	FILET	mm	mm
		F1	D1	D2

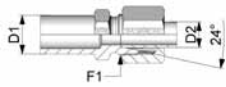

METRIC

LL	ZN132-6LL/4LL	8 x 1	6	4
	ZN132-8LL/4LL	8 x 1	8	4
	ZN132-8LL/6LL	10 x 1	8	6
L/LL	ZN132-6L/4LL	8 x 1	6	4
	ZN132-8L/4LL	8 x 1	8	4
	ZN132-10L/4LL	8 x 1	10	4
S/L	ZN132-12L/4LL	8 x 1	12	4
	ZN132-16S/15L	22 x 1.5	16	15
	ZN132-20S/15L	22 x 1.5	20	15
	ZN132-20S/18L	26 x 1.5	20	18
	ZN132-25S/22L	30 x 2	25	22
	ZN132-30S/28L	36 x 2	30	28
L/S	ZN132-18L/16S	24 x 1.5	18	16
	ZN132-22L/16S	24 x 1.5	22	16
	ZN132-22L/20S	30 x 2	22	20
	ZN132-28L/16S	24 x 1.5	28	16
	ZN132-28L/25S	36 x 2	28	25

**RACCORDO DI RIDUZIONE
FEMMINA TUBOLARE
SERIE "LL", "L/LL", "S/L", "L/S"**

FEMALE STAND PIPE
REDUCING FITTING
SERIES "LL", "L/LL", "S/L", "L/S"

EMBOU DECALE
FEMALE / TUBE LISSE
SERIES "LL", "L/LL", "S/L", "L/S"

SERIE	CODICE	FILETTO	FILETTO	mm
	CODE	THREAD	THREAD	
	CODICE	FILET	FILET	
		F1	F2	

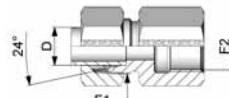

METRIC

BSP

L	ZN147-6LR	12 x 1.5	1/8"-28	6	
	ZN147-8LR	14 x 1.5	1/4"-19	8	
	ZN147-10LR	16 x 1.5	1/4"-19	10	
	ZN147-12LR	18 x 1.5	3/8"-19	12	
	ZN147-15LR	22 x 1.5	1/2"-14	15	
	ZN147-18LR	26 x 1.5	1/2"-14	18	
	ZN147-22LR	30 x 2	3/4"-14	22	
	ZN147-28LR	36 x 2	1"-11	28	
	ZN147-35LR	45 x 2	1 1/4"-11	35	
	ZN147-42LR	52 x 2	1 1/2"-11	42	
	ZN147-6SR	14 x 1.5	1/4"-19	6	
	ZN147-8SR	16 x 1.5	1/4"-19	8	
S	ZN147-10SR	18 x 1.5	3/8"-19	10	
	ZN147-12SR	20 x 1.5	3/8"-19	12	
	ZN147-14SR	22 x 1.5	1/2"-14	14	
	ZN147-16SR	24 x 1.5	1/2"-14	16	
	ZN147-20SR	30 x 2	3/4"-14	20	
	ZN147-25SR	36 x 2	1"-11	25	
	ZN147-30SR	42 x 2	1 1/4"-11	30	
	ZN147-38SR	52 x 2	1 1/2"-11	38	

**RACCORDO DI ESTREMITA'
DIRITTO FEMMINA**

FEMALE FITTING

UNION SIMPLE FEMALE

SERIE	CODICE	FILETTO	mm
	CODE	THREAD	
	CODICE	FILET	
		F1	

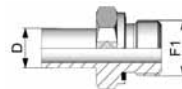

BSP

**RACCORDO MASCHIO
TUBOLARE CON GUARNIZIONE
IN GOMMA**

MALE STAND PIPE FITTING
RUBBER SEALING

EMBOU MALE TUBE LISSE
ETANCHEITE CAOUTCHOUC

L	ZN126GG-6LR	1/8"-28	6
	ZN126GG-8LR	1/4"-19	8
	ZN126GG-10LR	1/4"-19	10
	ZN126GG-12LR1/4	1/4"-19	12
	ZN126GG-12LR	3/8"-19	12
	ZN126GG-12LR1/2	1/2"-14	12
	ZN126GG-15LR3/8	3/8"-19	15
	ZN126GG-15LR	1/2"-14	15
	ZN126GG-18LR	1/2"-14	18
	ZN126GG-22LR	3/4"-14	22
	ZN126GG-28LR	1"-11	28
	ZN126GG-35LR	1 1/4"-11	35
ZN126GG-42LR	1 1/2"-11	42	
S	ZN126GG-6SR	1/4"-19	6
	ZN126GG-8SR	1/4"-19	8
	ZN126GG-10SR	3/8"-19	10
	ZN126GG-12SR	3/8"-19	12
	ZN126GG-12SR1/2	1/2"-14	12
	ZN126GG-14SR	1/2"-14	14
	ZN126GG-16SR	1/2"-14	16
	ZN126GG-20SR	3/4"-14	20
ZN126GG-25SR	1"-11	25	
ZN126GG-30SR	1 1/4"-11	30	
ZN126GG-38SR	1 1/2"-11	38	

1

SERIE	CODICE	FILETTO		
	CODE	THREAD	mm	
	CODICE	FILET	F1	D

SERIE	CODICE	FILETTO		
	CODE	THREAD	mm	
	CODICE	FILET	F1	D

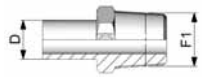

NPT

L	ZN126-6LM	10 x 1	6
	ZN126-8LM	12 x 1.5	8
	ZN126-10LM	14 x 1.5	10
	ZN126-12LM	16 x 1.5	12
	ZN126-15LM	18 x 1.5	15
	ZN126-18LM	22 x 1.5	18
	ZN126-22LM	26 x 1.5	22
	ZN126-28LM	33 x 2	28
	ZN126-35LM	42 x 2	35
	ZN126-42LM	48 x 2	42
S	ZN126-6SM	12 x 1.5	6
	ZN126-8SM	14 x 1.5	8
	ZN126-10SM	16 x 1.5	10
	ZN126-12SM	18 x 1.5	12
	ZN126-14SM	20 x 1.5	14
	ZN126-16SM	22 x 1.5	16
	ZN126-20SM	27 x 2	20
	ZN126-25SM	33 x 2	25
	ZN126-30SM	42 x 2	30
	ZN126-38SM	48 x 2	38

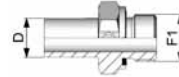

METRIC

**RACCORDO MASCHIO
TUBOLARE CON GUARNIZIONE
IN GOMMA**

MALE STAND PIPE FITTING
RUBBER SEALING

EMBOUT MALE TUBE LISSE
ETANCHEITE CAOUTCHOUC

L	ZN126GG-6LM	10 x 1	6
	ZN126GG-8LM	12 x 1.5	8
	ZN126GG-10LM	14 x 1.5	10
	ZN126GG-12LM	16 x 1.5	12
	ZN126GG-15LM	18 x 1.5	15
	ZN126GG-18LM	22 x 1.5	18
	ZN126GG-22LM	26 x 1.5	22
	ZN126GG-28LM	33 x 2	28
	ZN126GG-35LM	42 x 2	35
	ZN126GG-42LM	48 x 2	42
S	ZN126GG-6SM	12 x 1.5	6
	ZN126GG-8SM	14 x 1.5	8
	ZN126GG-10SM	16 x 1.5	10
	ZN126GG-12SM	18 x 1.5	12
	ZN126GG-14SM	20 x 1.5	14
	ZN126GG-16SM	22 x 1.5	16
	ZN126GG-20SM	27 x 2	20
	ZN126GG-25SM	33 x 2	25
	ZN126GG-30SM	42 x 2	30
	ZN126GG-38SM	48 x 2	38

[1]

SERIE	CODICE	FILETTO		
	CODE	THREAD	mm	mm
	CODICE	FILET	F1	D1 D2

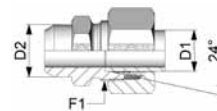

METRIC

**RACCORDO DIRITTO
A SALDARE DI TESTA**

WELDING BOSS BUSH BUTT
WELDING

UNION SIMPLE A BRASER DE
TETE

L	RN91-6L	12 x 1.5	6	10
	RN91-8L	14 x 1.5	8	12
	RN91-10L	16 x 1.5	10	14
	RN91-12L	18 x 1.5	12	16
	RN91-15L	22 x 1.5	15	19
	RN91-18L	26 x 1.5	18	22
	RN91-22L	30 x 2	22	27
	RN91-28L	36 x 2	28	32
	RN91-35L	45 x 2	35	40
	RN91-42L	52 x 2	42	46
S	RN91-6S	14 x 1.5	6	11
	RN91-8S	16 x 1.5	8	13
	RN91-10S	18 x 1.5	10	15
	RN91-12S	20 x 1.5	12	17
	RN91-14S	22 x 1.5	14	19
	RN91-16S	24 x 1.5	16	21
	RN91-20S	30 x 2	20	26
	RN91-25S	36 x 2	25	31
RN91-30S	42 x 2	30	36	
RN91-38S	52 x 2	38	44	

**RACCORDO MASCHIO
TUBOLARE**

MALE STAND PIPE FITTING

EMBOUT MALE TUBE LISSE

SERIE	CODICE	FILETTO		
	CODE	THREAD	FILET	mm
	CODICE	FILET	F1	D

SERIE	CODICE	FILETTO	FILETTO		
	CODE	THREAD	THREAD	FILET	mm
	CODICE	FILET	FILET	F1	F2
				D	

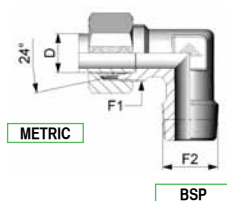
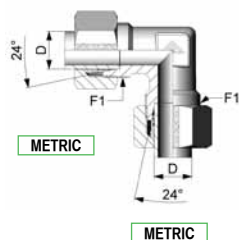

GIUNZIONE A GOMITO

90° ELBOW JUNCTION

UNION 90°

LL	ZN99-4LL	8 x 1	4	
	ZN99-5LL	10 x 1	5	
	ZN99-6LL	10 x 1	6	
	ZN99-8LL	12 x 1	8	
	ZN99-10LL	14 x 1	10	
	ZN99-12LL	16 x 1	12	
L	ZN99-6L	12 x 1.5	6	
	ZN99-8L	14 x 1.5	8	
	ZN99-10L	16 x 1.5	10	
	ZN99-12L	18 x 1.5	12	
	ZN99-15L	22 x 1.5	15	
	ZN99-18L	26 x 1.5	18	
	ZN99-22L	30 x 2	22	
	ZN99-28L	36 x 2	28	
	ZN99-35L	45 x 2	35	
	ZN99-42L	52 x 2	42	
	S	ZN99-6S	14 x 1.5	6
		ZN99-8S	16 x 1.5	8
ZN99-10S		18 x 1.5	10	
ZN99-12S		20 x 1.5	12	
ZN99-14S		22 x 1.5	14	
ZN99-16S		24 x 1.5	16	
ZN99-20S		30 x 2	20	
ZN99-25S		36 x 2	25	
ZN99-30S		42 x 2	30	
ZN99-38S		52 x 2	38	

LL	ZN94-4LLR	8 x 1	1/8"-28	4	
	ZN94-5LLR	10 x 1	1/8"-28	5	
	ZN94-6LLR	10 x 1	1/8"-28	6	
	ZN94-8LLR	12 x 1	1/8"-28	8	
	ZN94-10LLR	14 x 1	1/4"-19	10	
	ZN94-12LLR	16 x 1	1/4"-19	12	
L	ZN94-6LR	12 x 1.5	1/8"-28	6	
	ZN94-6LR1/4	12 x 1.5	1/4"-19	6	
	ZN94-8LR1/8	14 x 1.5	1/8"-28	8	
	ZN94-8LR	14 x 1.5	1/4"-19	8	
	ZN94-8LR3/8	14 x 1.5	3/8"-19	8	
	ZN94-10LR	16 x 1.5	1/4"-19	10	
	ZN94-10LR3/8	16 x 1.5	3/8"-19	10	
	ZN94-10LR1/2	16 x 1.5	1/2"-14	10	
	ZN94-12LR1/4	18 x 1.5	1/4"-19	12	
	ZN94-12LR	18 x 1.5	3/8"-19	12	
	ZN94-12LR1/2	18 x 1.5	1/2"-14	12	
	ZN94-15LR3/8	22 x 1.5	3/8"-19	15	
	ZN94-15LR	22 x 1.5	1/2"-14	15	
	ZN94-18LR	26 x 1.5	1/2"-14	18	
	ZN94-22LR	30 x 2	3/4"-14	22	
	ZN94-28LR	36 x 2	1"-11	28	
	ZN94-35LR	45 x 2	1 1/4"-11	35	
	ZN94-42LR	52 x 2	1 1/2"-11	42	
	S	ZN94-6SR	14 x 1.5	1/4"-19	6
		ZN94-8SR	16 x 1.5	1/4"-19	8
ZN94-10SR		18 x 1.5	3/8"-19	10	
ZN94-12SR		20 x 1.5	3/8"-19	12	
ZN94-12SR1/2		20 x 1.5	1/2"-14	12	
ZN94-14SR		22 x 1.5	1/2"-14	14	
ZN94-16SR3/8		24 x 1.5	3/8"-19	16	
ZN94-16SR		24 x 1.5	1/2"-14	16	
ZN94-20SR1/2		30 x 2	1/2"-14	20	
ZN94-20SR		30 x 2	3/4"-14	20	
ZN94-25SR	36 x 2	1"-11	25		
ZN94-30SR	42 x 2	1 1/4"-11	30		
ZN94-38SR	52 x 2	1 1/2"-11	38		

SERIE	CODICE	FILETTO	FILETTO		
	CODE	THREAD	THREAD	FILET	mm
	CODICE	FILET	FILET	F1	F2
				D	

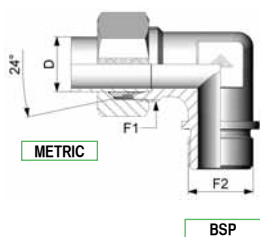

RACCORDO DI ESTREMITA' A GOMITO DIN 3852-2 FORMA B

DIN 3852-2 TYPE B 90° ELBOW JUNCTION

EMBOUT 90° DIN 3852-2 TYPE B

L	ZN95-22LR	30 x 2	3/4"-14	22
	ZN95-28LR	36 x 2	1"-11	28
	ZN95-35LR	45 x 2	1 1/4"-11	35
	ZN95-42LR	52 x 2	1 1/2"-11	42
S	ZN95-20SR	30 x 2	3/4"-14	20
	ZN95-25SR	36 x 2	1"-11	25
	ZN95-30SR	42 x 2	1 1/4"-11	30
	ZN95-38SR	52 x 2	1 1/2"-11	38

RACCORDO A GOMITO

90° ELBOW FITTING

EMBOUT 90°

SERIE	CODICE	FILETTO	FILETTO	
	CODE	THREAD	THREAD	
	CODICE	FILET	FILET	mm
		F1	F2	D

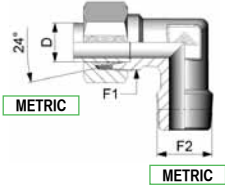

LL	ZN94-4LLM	8 x 1	8 x 1	4
	ZN94-5LLM	10 x 1	8 x 1	5
	ZN94-6LLM	10 x 1	10 x 1	6
	ZN94-8LLM	12 x 1	10 x 1	8
L	ZN94-6LM	12 x 1.5	10 x 1	6
	ZN94-8LM	14 x 1.5	12 x 1.5	8
	ZN94-10LM	16 x 1.5	14 x 1.5	10
	ZN94-12LM	18 x 1.5	16 x 1.5	12
	ZN94-15LM	22 x 1.5	18 x 1.5	15
	ZN94-18LM	26 x 1.5	22 x 1.5	18
S	ZN94-6SM	14 x 1.5	12 x 1.5	6
	ZN94-8SM	16 x 1.5	14 x 1.5	8
	ZN94-10SM	18 x 1.5	16 x 1.5	10
	ZN94-12SM	20 x 1.5	18 x 1.5	12
	ZN94-14SM	22 x 1.5	20 x 1.5	14
	ZN94-16SM	24 x 1.5	22 x 1.5	16

**RACCORDO DI ESTREMITÀ
A GOMITO METRICO CONICO**

MALE STUD COUPLING

UNION SIMPLE MALE

SERIE	CODICE	FILETTO	FILETTO	
	CODE	THREAD	THREAD	
	CODICE	FILET	FILET	mm
		F1	F2	D

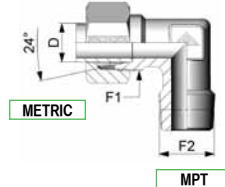

LL	ZN94-4LLT	8 x 1	1/8"-27	4
	ZN94-5LLT	10 x 1	1/8"-27	5
	ZN94-6LLT	10 x 1	1/8"-27	6
	ZN94-8LLT	12 x 1	1/8"-27	8
L	ZN94-6LT	12 x 1.5	1/8"-27	6
	ZN94-6LT1/4	12 x 1.5	1/4"-18	6
	ZN94-8LT	14 x 1.5	1/4"-18	8
	ZN94-8LT3/8	14 x 1.5	3/8"-18	8
	ZN94-10LT	16 x 1.5	1/4"-18	10
	ZN94-10LT3/8	16 x 1.5	3/8"-18	10
L	ZN94-12LT	18 x 1.5	1/4"-18	12
	ZN94-12LT1/2	18 x 1.5	1/2"-14	12
	ZN94-15LT	22 x 1.5	1/2"-14	15
	ZN94-18LT	26 x 1.5	1/2"-14	18
	ZN94-22LT	30 x 2	3/4"-14	22
	ZN94-28LT	36 x 2	1"-11/2	28
S	ZN94-35LT	45 x 2	1 1/4"-11/2	35
	ZN94-42LT	52 x 2	1 1/2"-11/2	42
	ZN94-6ST	14 x 1.5	1/4"-18	6
	ZN94-8ST	16 x 1.5	1/4"-18	8
	ZN94-10ST	18 x 1.5	3/8"-18	10
	ZN94-12ST	20 x 1.5	3/8"-18	12
S	ZN94-12ST1/2	20 x 1.5	1/2"-14	12
	ZN94-14ST	22 x 1.5	1/2"-14	14
	ZN94-16ST	24 x 1.5	1/2"-14	16
	ZN94-20ST	30 x 2	3/4"-14	20
	ZN94-25ST	36 x 2	1"-11/2	25
	ZN94-30ST	42 x 2	1 1/4"-11/2	30
ZN94-38ST	52 x 2	1 1/2"-11/2	38	

RACCORDO A GOMITO

90° ELBOW JUNCTION

UNION 90°

SERIE	CODICE	FILETTO	FILETTO	
	CODE	THREAD	THREAD	
	CODICE	FILET	FILET	mm
		F1	F2	D

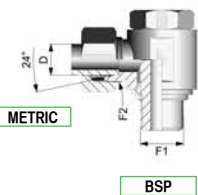

L	ZN111-6LR	1/8"	12 x 1.5	6	
	ZN111-8LR	1/4"	14 x 1.5	8	
	ZN111-10LR	1/4"	16 x 1.5	10	
	ZN111-12LR	3/8"	18 x 1.5	12	
	ZN111-15LR	1/2"	22 x 1.5	15	
	ZN111-18LR	1/2"	26 x 1.5	18	
	ZN111-22LR	3/4"	30 x 2	22	
	ZN111-28LR	1"	36 x 2	28	
	ZN111-35LR	1 1/4"	45 x 2	35	
	ZN111-42LR	1 1/2"	52 x 2	42	
	S	ZN111-6SR	1/4"	14 x 1.5	6
		ZN111-8SR	1/4"	16 x 1.5	8
ZN111-10SR		3/8"	18 x 1.5	10	
ZN111-12SR		3/8"	20 x 1.5	12	
ZN111-14SR		1/2"	22 x 1.5	14	
ZN111-16SR		1/2"	24 x 1.5	16	
ZN111-20SR		3/4"	30 x 2	20	
ZN111-25SR		1"	36 x 2	25	
ZN111-30SR		1 1/4"	42 x 2	30	
ZN111-38SR		1 1/2"	52 x 2	38	

RACCORDO ORIENTABILE

BANJO8

EQUERRE ORIENTABLE ARTI-
CULEE

SERIE	CODICE	FILETTO	FILETTO	
	CODE	THREAD	THREAD	
	CODICE	FILET	FILET	mm
		F1	F2	D

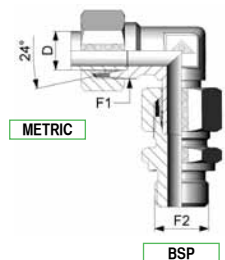

L	ZN114-6LR	12 x 1.5	1/8"-28	6	
	ZN114-8LR	14 x 1.5	1/4"-19	8	
	ZN114-10LR	16 x 1.5	1/4"-19	10	
	ZN114-12LR	18 x 1.5	3/8"-19	12	
	ZN114-15LR	22 x 1.5	1/2"-14	15	
	ZN114-18LR	26 x 1.5	1/2"-14	18	
	ZN114-22LR	30 x 2	3/4"-14	22	
	ZN114-28LR	36 x 2	1"-11	28	
	ZN114-35LR	45 x 2	1 1/4"-11	35	
	ZN114-42LR	52 x 2	1 1/2"-11	42	
	S	ZN114-6SR	14 x 1.5	1/4"-19	6
		ZN114-8SR	16 x 1.5	1/4"-19	8
ZN114-10SR		18 x 1.5	3/8"-19	10	
ZN114-12SR		20 x 1.5	3/8"-19	12	
ZN114-14SR		22 x 1.5	1/2"-14	14	
ZN114-16SR		24 x 1.5	1/2"-14	16	
ZN114-20SR		30 x 2	3/4"-14	20	
ZN114-25SR		36 x 2	1"-11	25	
ZN114-30SR		42 x 2	1 1/4"-11	30	
ZN114-38SR		52 x 2	1 1/2"-11	38	

**RACCORDO ORIENTABILE A
GOMITO MASCHIO/MASCHIO**

ADJUSTABLE M / M 90° ELBOW
JUNCTION

COUDE UNION 90° ORIENTABLE

SERIE	CODICE	FILETTO	FILETTO	
	CODE	THREAD	THREAD	
	CODICE	FILET	FILET	mm
		F1	F2	D

SERIE	CODICE	FILETTO	FILETTO	
	CODE	THREAD	THREAD	
	CODICE	FILET	FILET	mm
		F1	F2	D

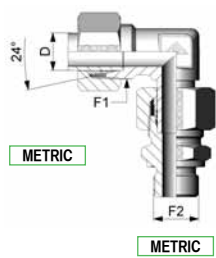

L	ZN114-6LM	12 x 1.5	10 x 1	6
	ZN114-8LM	14 x 1.5	12 x 1.5	8
	ZN114-10LM	16 x 1.5	14 x 1.5	10
	ZN114-12LM	18 x 1.5	16 x 1.5	12
	ZN114-15LM	22 x 1.5	18 x 1.5	15
	ZN114-18LM	26 x 1.5	22 x 1.5	18
	ZN114-22LM	30 x 2	26 x 1.5	22
	ZN114-28LM	36 x 2	33 x 2	28
	ZN114-35LM	45 x 2	42 x 2	35
	ZN114-42LM	52 x 2	48 x 2	42
S	ZN114-6SM	14 x 1.5	12 x 1.5	6
	ZN114-8SM	16 x 1.5	14 x 1.5	8
	ZN114-10SM	18 x 1.5	16 x 1.5	10
	ZN114-12SM	20 x 1.5	18 x 1.5	12
	ZN114-14SM	22 x 1.5	20 x 1.5	14
	ZN114-16SM	24 x 1.5	22 x 1.5	16
	ZN114-20SM	30 x 2	27 x 2	20
	ZN114-25SM	36 x 2	33 x 2	25
	ZN114-30SM	42 x 2	42 x 2	30
	ZN114-38SM	52 x 2	48 x 2	38

RACCORDO ORIENTABILE A GOMITO MASCHIO/MASCHIO

ADJUSTABLE M / M 90° ELBOW

JUNCTION COUDE UNION 90° ORIENTABLE

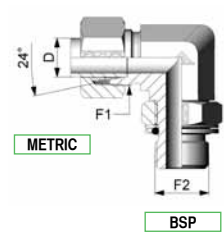

L	ZN514-4LLR	8 x 1	1/8"-28	4
	ZN514-6LLR	10 x 1	1/8"-28	6
	ZN514-6LR	12 x 1.5	1/8"-28	6
	ZN514-8LR	14 x 1.5	1/4"-19	8
	ZN514-10LR	16 x 1.5	1/4"-19	10
	ZN514-12LR	18 x 1.5	3/8"-19	12
	ZN514-15LR	22 x 1.5	1/2"-14	15
	ZN514-18LR	26 x 1.5	1/2"-14	18
	ZN514-22LR	30 x 2	3/4"-14	22
	ZN514-28LR	36 x 2	1"-11	28
S	ZN514-35LR	45 x 2	1 1/4"-11	35
	ZN514-42LR	52 x 2	1 1/2"-11	42
	ZN514-6SR	14 x 1.5	1/4"-19	6
	ZN514-8SR	16 x 1.5	1/4"-19	8
	ZN514-10SR	18 x 1.5	3/8"-19	10
	ZN514-12SR	20 x 1.5	3/8"-19	12
	ZN514-16SR	24 x 1.5	1/2"-14	16
	ZN514-20SR	30 x 2	3/4"-14	20
	ZN514-25SR	36 x 2	1"-11	25
	ZN514-30SR	42 x 2	1 1/4"-11	30
ZN514-38SR	52 x 2	1 1/2"-11	38	

RACCORDO ORIENTABILE A GOMITO

ADJUSTABLE 90° ELBOW FITTING

COUDE UNION 90° ORIENTABLE

SERIE	CODICE	FILETTO	FILETTO	
	CODE	THREAD	THREAD	
	CODICE	FILET	FILET	mm
		F1	F2	D

SERIE	CODICE	FILETTO	FILETTO	
	CODE	THREAD	THREAD	
	CODICE	FILET	FILET	mm
		F1	F2	D

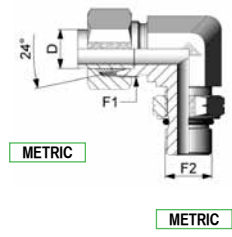

LL	ZN514-4LLM10x1	8 x 1	10 x 1	4
	ZN514-6LLM10x1	10 x 1	10 x 1	6
	ZN514-6LLM12x1.5	10 x 1	12 x 1.5	6
L	ZN514-6LM	12 x 1.5	10 x 1	6
	ZN514-8LM	14 x 1.5	12 x 1.5	8
	ZN514-10LM	16 x 1.5	14 x 1.5	10
	ZN514-12LM	18 x 1.5	16 x 1.5	12
	ZN514-15LM	22 x 1.5	18 x 1.5	15
	ZN514-18LM	26 x 1.5	22 x 1.5	18
	ZN514-22LM	30 x 2	27 x 2	22
	ZN514-28LM	36 x 2	33 x 2	28
	ZN514-35LM	45 x 2	42 x 2	35
	ZN514-42LM	52 x 2	48 x 2	42
S	ZN514-6SM	14 x 1.5	12 x 1.5	6
	ZN514-8SM	16 x 1.5	14 x 1.5	8
	ZN514-10SM	18 x 1.5	16 x 1.5	10
	ZN514-12SM	20 x 1.5	18 x 1.5	12
	ZN514-16SM	24 x 1.5	22 x 1.5	16
	ZN514-20SM	30 x 2	27 x 2	20
	ZN514-25SM	36 x 2	33 x 2	25
	ZN514-30SM	42 x 2	42 x 2	30
	ZN514-38SM	52 x 2	48 x 2	38

RACCORDO ORIENTABILE A GOMITO

ADJUSTABLE 90° ELBOW FITTING

COUDE UNION 90° ORIENTABLE

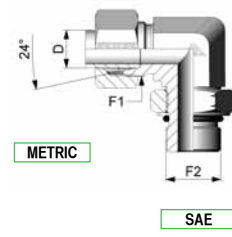

L	ZN514-6L7/16U	12 x 1.5	7/16"-20	6
	ZN514-8L7/16U	14 x 1.5	7/16"-20	8
	ZN514-10L9/16U	16 x 1.5	9/16"-18	10
	ZN514-12L9/16U	18 x 1.5	9/16"-18	12
	ZN514-12L3/4U	18 x 1.5	3/4"-16	12
	ZN514-15L3/4U	22 x 1.5	3/4"-16	15
	ZN514-15L7/8U	22 x 1.5	7/8"-14	15
	ZN514-18L7/8U	26 x 1.5	7/8"-14	18
	ZN514-18L1.1/16U	26 x 1.5	1 1/16"-12	18
	ZN514-22L1.1/16U	30 x 2	1 1/16"-12	22
S	ZN514-28L1.5/16U	36 x 2	1 5/16"-12	28
	ZN514-35L1.5/8U	45 x 2	1 5/8"-12	35
	ZN514-42L1.7/8U	52 x 2	1 7/8"-12	42
	ZN514-6S7/16U	14 x 1.5	7/16"-20	6
	ZN514-8S9/16U	16 x 1.5	9/16"-18	8
	ZN514-10S9/16U	18 x 1.5	9/16"-18	10
	ZN514-12S3/4U	20 x 1.5	3/4"-16	12
	ZN514-16S7/8U	24 x 1.5	7/8"-14	16
	ZN514-20S1.1/16U	30 x 2	1 1/16"-12	20
	ZN514-25S1.1/16U	36 x 2	1 1/16"-12	25
ZN514-30S1.5/8U	42 x 2	1 5/8"-12	30	
ZN514-38S1.7/8U	52 x 2	1 7/8"-12	38	

RACCORDO ORIENTABILE A GOMITO

ADJUSTABLE 90° ELBOW FITTING

COUDE UNION 90° ORIENTABLE

SERIE	CODICE	FILETTO	
	CODE	THREAD	
	CODICE	FILET	mm
		F1	D

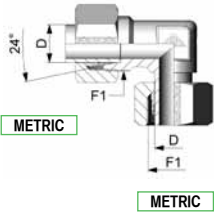

**RACCORDO FEMMINA
A GOMITO**

F / F 90° ELBOW FITTING

COUDE FEMELLE 90°

L	ZN119-6L	12 x 1.5	6
	ZN119-8L	14 x 1.5	8
	ZN119-10L	16 x 1.5	10
	ZN119-12L	18 x 1.5	12
	ZN119-15L	22 x 1.5	15
	ZN119-18L	26 x 1.5	18
	ZN119-22L	30 x 2	22
	ZN119-28L	36 x 2	28
	ZN119-35L	45 x 2	35
	ZN119-42L	52 x 2	42
S	ZN119-6S	14 x 1.5	6
	ZN119-8S	16 x 1.5	8
	ZN119-10S	18 x 1.5	10
	ZN119-12S	20 x 1.5	12
	ZN119-14S	22 x 1.5	14
	ZN119-16S	24 x 1.5	16
	ZN119-20S	30 x 2	20
	ZN119-25S	36 x 2	25
	ZN119-30S	42 x 2	30
	ZN119-38S	52 x 2	38

SERIE	CODICE	FILETTO	
	CODE	THREAD	
	CODICE	FILET	mm
		F1	D

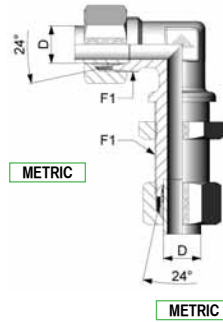

**GIUNZIONE PASSAPARETE
A GOMITO**

BULKHEAD 90° ELBOW
JUNCTION

COUDE 90° PASSE CLOISON

L	ZN118-6L	12 x 1.5	6
	ZN118-8L	14 x 1.5	8
	ZN118-10L	16 x 1.5	10
	ZN118-12L	18 x 1.5	12
	ZN118-15L	22 x 1.5	15
	ZN118-18L	26 x 1.5	18
	ZN118-22L	30 x 2	22
	ZN118-28L	36 x 2	28
	ZN118-35L	45 x 2	35
	ZN118-42L	52 x 2	42
S	ZN118-6S	14 x 1.5	6
	ZN118-8S	16 x 1.5	8
	ZN118-10S	18 x 1.5	10
	ZN118-12S	20 x 1.5	12
	ZN118-14S	22 x 1.5	14
	ZN118-16S	24 x 1.5	16
	ZN118-20S	30 x 2	20
	ZN118-25S	36 x 2	25
	ZN118-30S	42 x 2	30
	ZN118-38S	52 x 2	38

SERIE	CODICE	FILETTO	FILETTO
	CODE	THREAD	THREAD
	CODICE	FILET	FILET
		F1	F2
			mm
			D

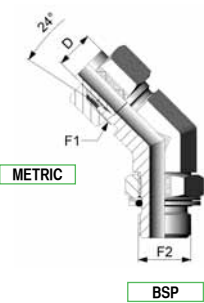

**RACCORDO ORIENTABILE
A 45°**

ADJUSTABLE 45° ELBOW
FITTING

COUDE UNION 45° ORIENTABLE

L	ZN517-6LR	12 x 1.5	1/8"-28	6
	ZN517-8LR	14 x 1.5	1/4"-19	8
	ZN517-10LR	16 x 1.5	1/4"-19	10
	ZN517-12LR	18 x 1.5	3/8"-19	12
	ZN517-15LR	22 x 1.5	1/2"-14	15
	ZN517-18LR	26 x 1.5	1/2"-14	18
	ZN517-22LR	30 x 2	3/4"-14	22
	ZN517-28LR	36 x 2	1"-11	28
	ZN517-35LR	45 x 2	1 1/4"-11	35
	ZN517-42LR	52 x 2	1 1/2"-11	42
S	ZN517-6SR	14 x 1.5	1/4"-19	6
	ZN517-8SR	16 x 1.5	1/4"-19	8
	ZN517-10SR	18 x 1.5	3/8"-19	10
	ZN517-12SR	20 x 1.5	3/8"-19	12
	ZN517-16SR	24 x 1.5	1/2"-14	16
	ZN517-20SR	30 x 2	3/4"-14	20
	ZN517-25SR	36 x 2	1"-11	25
	ZN517-30SR	42 x 2	1 1/4"-11	30
	ZN517-38SR	52 x 2	1 1/2"-11	38

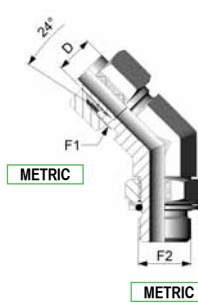

**RACCORDO ORIENTABILE
A 45°**

ADJUSTABLE 45° ELBOW
FITTING

COUDE UNION 45° ORIENTABLE

SERIE	CODICE	FILETTO	FILETTO
	CODE	THREAD	THREAD
	CODICE	FILET	FILET
		F1	F2
			mm
			D

L	ZN517-6LM	12 x 1.5	10 x 1	6
	ZN517-8LM	14 x 1.5	12 x 1.5	8
	ZN517-10LM	16 x 1.5	14 x 1.5	10
	ZN517-12LM	18 x 1.5	16 x 1.5	12
	ZN517-15LM	22 x 1.5	18 x 1.5	15
	ZN517-18LM	26 x 1.5	22 x 1.5	18
	ZN517-22LM	30 x 2	27 x 2	22
	ZN517-28LM	36 x 2	33 x 2	28
	ZN517-35LM	45 x 2	42 x 2	35
	ZN517-42LM	52 x 2	48 x 2	42
S	ZN517-6SM	14 x 1.5	12 x 1.5	6
	ZN517-8SM	16 x 1.5	14 x 1.5	8
	ZN517-10SM	18 x 1.5	16 x 1.5	10
	ZN517-12SM	20 x 1.5	18 x 1.5	12
	ZN517-16SM	24 x 1.5	22 x 1.5	16
	ZN517-20SM	30 x 2	27 x 2	20
	ZN517-25SM	36 x 2	33 x 2	25
	ZN517-30SM	42 x 2	42 x 2	30
	ZN517-38SM	52 x 2	48 x 2	38

SERIE	CODICE	FILETTO	FILETTO	mm D
	CODE	THREAD	THREAD	
	CODICE	FILET	FILET	
		F1	F2	

SERIE	CODICE	FILETTO	FILETTO	mm D
	CODE	THREAD	THREAD	
	CODICE	FILET	FILET	
		F1	F2	

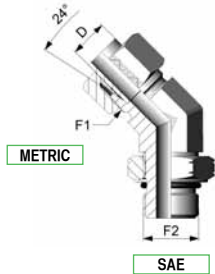

L	ZN517-6L7/16U	12 x 1.5	7/16"-20	6
	ZN517-8L7/16U	14 x 1.5	7/16"-20	8
	ZN517-10L9/16U	16 x 1.5	9/16"-18	10
	ZN517-12L9/16U	18 x 1.5	9/16"-18	12
	ZN517-12L3/4U	18 x 1.5	3/4"-16	12
	ZN517-15L3/4U	22 x 1.5	3/4"-16	15
	ZN517-15L7/8U	22 x 1.5	7/8"-14	15
	ZN517-18L7/8U	26 x 1.5	7/8"-14	18
	ZN517-18L1.1/16U	26 x 1.5	1"1/16"-12	18
	ZN517-22L1.1/16U	30 x 2	1"1/16"-12	22
	ZN517-28L1.5/16U	36 x 2	1"5/16"-12	28
S	ZN517-35L1.5/8U	45 x 2	1"5/8"-12	35
	ZN517-42L1.7/8U	52 x 2	1"7/8"-12	42
	ZN517-6S7/16U	14 x 1.5	7/16"-20	6
	ZN517-8S9/16U	16 x 1.5	9/16"-18	8
	ZN517-10S9/16U	18 x 1.5	9/16"-18	10
	ZN517-12S3/4U	20 x 1.5	3/4"-16	12
	ZN517-16S7/8U	24 x 1.5	7/8"-14	16
	ZN517-20S1.1/16U	30 x 2	1"1/16"-12	20
	ZN517-25S1.1/16U	36 x 2	1"1/16"-12	25
	ZN517-30S1.5/8U	42 x 2	1"5/8"-12	30
	ZN517-38S1.7/8U	52 x 2	1"7/8"-12	38

RACCORDO ORIENTABILE
A 45°

ADJUSTABLE 45° ELBOW
FITTING

COUDE UNION 45° ORIENTABLE

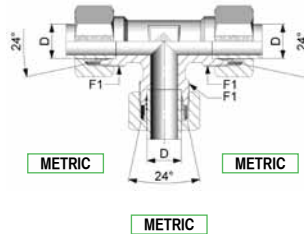

GIUNZIONE A "TEE"

UNION TES EGUALE

EQUAL TEE

LL	ZN100-4LL	8 x 1		4
	ZN100-5LL	10 x 1		5
	ZN100-6LL	10 x 1		6
	ZN100-8LL	12 x 1		8
	ZN100-10LL	14 x 1		10
	ZN100-12LL	16 x 1		12
	ZN100-6L	12 x 1.5		6
	ZN100-8L	14 x 1.5		8
	ZN100-10L	16 x 1.5		10
	ZN100-12L	18 x 1.5		12
L	ZN100-15L	22 x 1.5		15
	ZN100-18L	26 x 1.5		18
	ZN100-22L	30 x 2		22
	ZN100-28L	36 x 2		28
	ZN100-35L	45 x 2		35
	ZN100-42L	52 x 2		42
	ZN100-6S	14 x 1.5		6
	ZN100-8S	16 x 1.5		8
	ZN100-10S	18 x 1.5		10
	ZN100-12S	20 x 1.5		12
S	ZN100-14S	22 x 1.5		14
	ZN100-16S	24 x 1.5		16
	ZN100-20S	30 x 2		20
	ZN100-25S	36 x 2		25
	ZN100-30S	42 x 2		30
	ZN100-38S	52 x 2		38

SERIE	CODICE	FILETTO	FILETTO	mm D
	CODE	THREAD	THREAD	
	CODICE	FILET	FILET	
		F1	F2	

SERIE	CODICE	FILETTO	FILETTO	mm D
	CODE	THREAD	THREAD	
	CODICE	FILET	FILET	
		F1	F2	

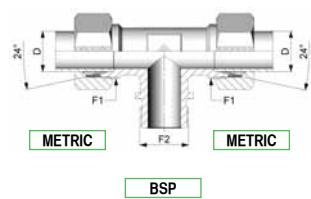

L	ZN97-22LR	30 x 2	3/4"-14	22
	ZN97-28LR	36 x 2	1"-11	28
	ZN97-35LR	45 x 2	1"1/4"-11	35
	ZN97-42LR	52 x 2	1"1/2"-11	42
S	ZN97-20SR	30 x 2	3/4"-11	20
	ZN97-25SR	36 x 2	1"-11	25
	ZN97-30SR	42 x 2	1"1/4"-11	30
	ZN97-38SR	52 x 2	1"1/2"-11	38

GIUNZIONE CON MASCHIO
A "TEE"

MALE EQUAL TEE

UNION TES MALE

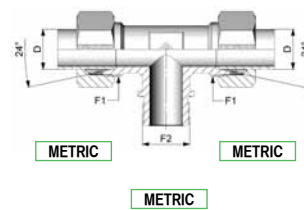

GIUNZIONE CON MASCHIO
A "TEE"

MALE EQUAL TEE

UNION TES MALE

L	ZN97-22LM	30 x 2	26 x 1.5	22
	ZN97-28LM	36 x 2	33 x 2	28
	ZN97-35LM	45 x 2	42 x 2	35
	ZN97-42LM	52 x 2	48 x 2	42
S	ZN97-20SM	30 x 2	27 x 2	20
	ZN97-25SM	36 x 2	33 x 2	25
	ZN97-30SM	42 x 2	42 x 2	30
	ZN97-38SM	52 x 2	48 x 2	38

SERIE	CODICE	FILETTO	FILETTO	
	CODE	THREAD	THREAD	
	CODICE	FILET	FILET	mm
		F1	F2	D

LL	ZN96-4LLR	8 x 1	1/8"-28	4	
	ZN96-5LLR	10 x 1	1/8"-28	5	
	ZN96-6LLR	10 x 1	1/8"-28	6	
	ZN96-8LLR	12 x 1	1/8"-28	8	
	ZN96-10LLR	14 x 1	1/4"-19	10	
	ZN96-12LLR	16 x 1	1/4"-19	12	
	ZN96-6LR	12 x 1.5	1/8"-28	6	
	ZN96-8LR	14 x 1.5	1/4"-19	8	
	ZN96-10LR	16 x 1.5	1/4"-19	10	
	ZN96-12LR	18 x 1.5	3/8"-19	12	
	L	ZN96-15LR	22 x 1.5	1/2"-14	15
		ZN96-18LR	26 x 1.5	1/2"-14	18
ZN96-22LR		30 x 2	3/4"-14	22	
ZN96-28LR		36 x 2	1"-11	28	
ZN96-35LR		45 x 2	1 1/4"-11	35	
ZN96-42LR		52 x 2	1 1/2"-11	42	
S		ZN96-6SR	14 x 1.5	1/4"-19	6
		ZN96-8SR	16 x 1.5	1/4"-19	8
		ZN96-10SR	18 x 1.5	3/8"-19	10
		ZN96-12SR	20 x 1.5	3/8"-19	12
		ZN96-14SR	22 x 1.5	1/2"-14	14
		ZN96-16SR	24 x 1.5	1/2"-14	16
	ZN96-20SR	30 x 2	3/4"-14	20	
	ZN96-25SR	36 x 2	1"-11	25	
	ZN96-30SR	42 x 2	1 1/4"-11	30	
	ZN96-38SR	52 x 2	1 1/2"-11	38	

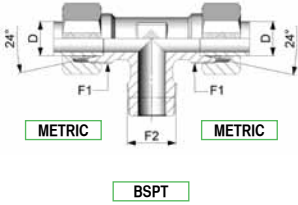

GIUNZIONE CON MASCHIO
A "TEE"

MALE EQUAL TEE

UNION TES MALE

SERIE	CODICE	FILETTO	FILETTO	
	CODE	THREAD	THREAD	
	CODICE	FILET	FILET	mm
		F1	F2	D

LL	ZN96-4LLM	8 x 1	8 x 1	4	
	ZN96-5LLM	10 x 1	8 x 1	5	
	ZN96-6LLM	10 x 1	10 x 1	6	
	ZN96-8LLM	12 x 1	10 x 1	8	
	L	ZN96-6LM	12 x 1.5	10 x 1	6
		ZN96-8LM	14 x 1.5	12 x 1.5	8
ZN96-10LM		16 x 1.5	14 x 1.5	10	
ZN96-12LM		18 x 1.5	16 x 1.5	12	
ZN96-15LM		22 x 1.5	18 x 1.5	15	
ZN96-18LM		26 x 1.5	22 x 1.5	18	
S	ZN96-6SM	14 x 1.5	12 x 1.5	6	
	ZN96-8SM	16 x 1.5	14 x 1.5	8	
	ZN96-10SM	18 x 1.5	16 x 1.5	10	
	ZN96-12SM	20 x 1.5	18 x 1.5	12	
	ZN96-14SM	22 x 1.5	20 x 1.5	14	
	ZN96-16SM	24 x 1.5	22 x 1.5	16	

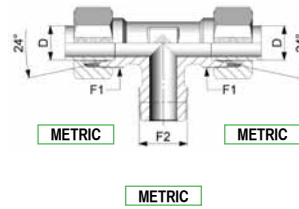

GIUNZIONE CON MASCHIO
A "TEE"

MALE EQUAL TEE

UNION TES MALE

SERIE	CODICE	FILETTO	FILETTO	
	CODE	THREAD	THREAD	
	CODICE	FILET	FILET	mm
		F1	F2	D

LL	ZN96-4LLT	8 x 1	1/8"-27	4	
	ZN96-5LLT	10 x 1	1/8"-27	5	
	ZN96-6LLT	10 x 1	1/8"-27	6	
	ZN96-8LLT	12 x 1	1/8"-27	8	
	L	ZN96-6LT	12 x 1.5	1/8"-27	6
		ZN96-8LT	14 x 1.5	1/4"-18	8
		ZN96-10LT	16 x 1.5	1/4"-18	10
		ZN96-12LT	18 x 1.5	3/8"-18	12
		ZN96-15LT	22 x 1.5	1/2"-14	15
		ZN96-18LT	26 x 1.5	1/2"-14	18
		ZN96-22LT	30 x 2	3/4"-14	22
		ZN96-28LT	36 x 2	1"-11 1/2	28
ZN96-35LT		45 x 2	1 1/4"-11 1/2	35	
ZN96-42LT		52 x 2	1 1/2"-11 1/2	42	
S		ZN96-6ST	14 x 1.5	1/4"-18	6
		ZN96-8ST	16 x 1.5	1/4"-18	8
	ZN96-10ST	18 x 1.5	3/8"-18	10	
	ZN96-12ST	20 x 1.5	3/8"-18	12	
	ZN96-14ST	22 x 1.5	1/2"-14	14	
	ZN96-16ST	24 x 1.5	1/2"-14	16	
	ZN96-20ST	30 x 2	3/4"-14	20	
	ZN96-25ST	36 x 2	1"-11 1/2	25	
	ZN96-30ST	42 x 2	1 1/4"-11 1/2	30	
	ZN96-38ST	52 x 2	1 1/2"-11 1/2	38	

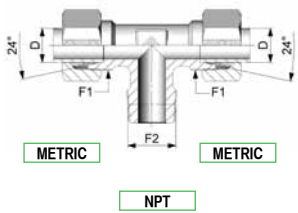

GIUNZIONE CON MASCHIO
A "TEE"

MALE EQUAL TEE

UNION TES MALE

SERIE	CODICE	FILETTO	FILETTO	
	CODE	THREAD	THREAD	
	CODICE	FILET	FILET	mm
		F1	F2	D

L	ZN515-6LR	12 x 1.5	1/8"-28	6	
	ZN515-8LR	14 x 1.5	1/4"-19	8	
	ZN515-10LR	16 x 1.5	1/4"-19	10	
	ZN515-12LR	18 x 1.5	3/8"-19	12	
	ZN515-15LR	22 x 1.5	1/2"-14	15	
	ZN515-18LR	26 x 1.5	1/2"-14	18	
	ZN515-22LR	30 x 2	3/4"-14	22	
	ZN515-28LR	36 x 2	1"-11	28	
	ZN515-35LR	45 x 2	1 1/4"-11	35	
	ZN515-42LR	52 x 2	1 1/2"-11	42	
	S	ZN515-6SR	14 x 1.5	1/4"-19	6
		ZN515-8SR	16 x 1.5	1/4"-19	8
ZN515-10SR		18 x 1.5	3/8"-19	10	
ZN515-12SR		20 x 1.5	3/8"-19	12	
ZN515-16SR		24 x 1.5	1/2"-14	16	
ZN515-20SR		30 x 2	3/4"-14	20	
ZN515-25SR		36 x 2	1"-11	25	
ZN515-30SR		42 x 2	1 1/4"-11	30	
ZN515-38SR		52 x 2	1 1/2"-11	38	

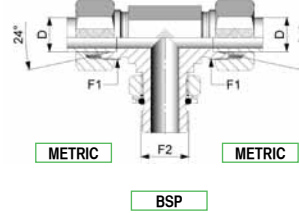

RACCORDO ORIENTABILE
A "TEE"

ADJUSTABLE "TEE"

TES ORIENTABILE

SERIE	CODICE	FILETTO	FILETTO	
	CODE	THREAD	THREAD	
	CODICE	FILET	FILET	mm
		F1	F2	D

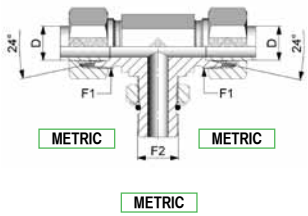

L	ZN515-6LM	12 x 1.5	10 x 1	6	
	ZN515-8LM	14 x 1.5	12 x 1.5	8	
	ZN515-10LM	16 x 1.5	14 x 1.5	10	
	ZN515-12LM	18 x 1.5	16 x 1.5	12	
	ZN515-15LM	22 x 1.5	18 x 1.5	15	
	ZN515-18LM	26 x 1.5	22 x 1.5	18	
	ZN515-22LM	30 x 2	27 x 2	22	
	ZN515-28LM	36 x 2	33 x 2	28	
	ZN515-35LM	45 x 2	42 x 2	35	
	ZN515-42LM	52 x 2	48 x 2	42	
	S	ZN515-6SM	14 x 1.5	12 x 1.5	6
		ZN515-8SM	16 x 1.5	14 x 1.5	8
		ZN515-10SM	18 x 1.5	16 x 1.5	10
ZN515-12SM		20 x 1.5	18 x 1.5	12	
ZN515-16SM		24 x 1.5	22 x 1.5	16	
ZN515-20SM		30 x 2	27 x 2	20	
ZN515-25SM		36 x 2	33 x 2	25	
ZN515-30SM		42 x 2	42 x 2	30	
ZN515-38SM		52 x 2	48 x 2	38	

RACCORDO ORIENTABILE A "TEE"

ADJUSTABLE "TEE"

TES ORIENTABILE

[1]

SERIE	CODICE	FILETTO	FILETTO	
	CODE	THREAD	THREAD	
	CODICE	FILET	FILET	mm
		F1	F2	D

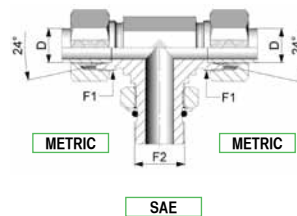

L	ZN515-6L7/16U	12 x 1.5	7/16"-20	6	
	ZN515-8L7/16U	14 x 1.5	7/16"-20	8	
	ZN515-10L9/16U	16 x 1.5	9/16"-18	10	
	ZN515-12L9/16U	18 x 1.5	9/16"-18	12	
	ZN515-12L3/4U	18 x 1.5	3/4"-16	12	
	ZN515-15L3/4U	22 x 1.5	3/4"-16	15	
	ZN515-15L7/8U	22 x 1.5	7/8"-14	15	
	ZN515-18L7/8U	26 x 1.5	7/8"-14	18	
	ZN515-18L1"1/16U	26 x 1.5	1"1/16"-12	18	
	ZN515-22L1"1/16U	30 x 2	1"1/16"-12	22	
	ZN515-28L1"5/16U	36 x 2	1"5/16"-12	28	
	ZN515-35L1"5/8U	45 x 2	1"5/8"-12	35	
	ZN515-42L1"7/8U	52 x 2	1"7/8"-12	42	
	S	ZN515-6S7/16U	14 x 1.5	7/16"-20	6
		ZN515-8S9/16U	16 x 1.5	9/16"-18	8
		ZN515-10S9/16U	18 x 1.5	9/16"-18	10
		ZN515-12S3/4U	20 x 1.5	3/4"-16	12
		ZN515-16S7/8U	24 x 1.5	7/8"-14	16
		ZN515-20S1"1/16U	30 x 2	1"1/16"-12	20
		ZN515-25S1"1/16U	36 x 2	1"1/16"-12	25
		ZN515-30S1"5/8U	42 x 2	1"5/8"-12	30
		ZN515-38S1"7/8U	52 x 2	1"7/8"-12	38

RACCORDO ORIENTABILE A "TEE"

ADJUSTABLE "TEE"

TES ORIENTABILE

SERIE	CODICE	FILETTO	FILETTO	
	CODE	THREAD	THREAD	
	CODICE	FILET	FILET	mm
		F1	F2	D

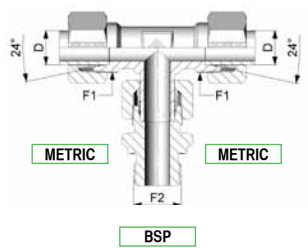

L	ZN115-6LR	12 x 1.5	1/8"-28	6	
	ZN115-8LR	14 x 1.5	1/4"-19	8	
	ZN115-10LR	16 x 1.5	1/4"-19	10	
	ZN115-12LR	18 x 1.5	3/8"-19	12	
	ZN115-15LR	22 x 1.5	1/2"-14	15	
	ZN115-18LR	26 x 1.5	1/2"-14	18	
	ZN115-22LR	30 x 2	3/4"-14	22	
	ZN115-28LR	36 x 2	1"-11	28	
	ZN115-35LR	45 x 2	1"1/4"-11	35	
	ZN115-42LR	52 x 2	1"1/2"-11	42	
	S	ZN115-6SR	14 x 1.5	1/4"-19	6
ZN115-8SR		16 x 1.5	1/4"-19	8	
ZN115-10SR		18 x 1.5	3/8"-19	10	
ZN115-12SR		20 x 1.5	3/8"-19	12	
ZN115-14SR		22 x 1.5	1/2"-14	14	
ZN115-16SR		24 x 1.5	1/2"-14	16	
ZN115-20SR		30 x 2	3/4"-14	20	
ZN115-25SR		36 x 2	1"-11	25	
ZN115-30SR		42 x 2	1"1/4"-11	30	
ZN115-38SR		52 x 2	1"1/2"-11	38	

RACCORDO COMBINATO ORIENTABILE A "TEE"

ADJUSTABLE MALE BRANCH "TEE"

TES MALE ORIENTABILE

SERIE	CODICE	FILETTO	FILETTO	
	CODE	THREAD	THREAD	
	CODICE	FILET	FILET	mm
		F1	F2	D

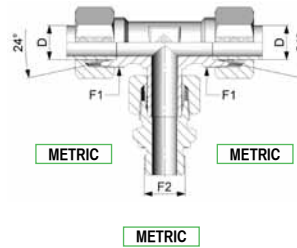

L	ZN115-6LM	12 x 1.5	10 x 1	6	
	ZN115-8LM	14 x 1.5	12 x 1.5	8	
	ZN115-10LM	16 x 1.5	14 x 1.5	10	
	ZN115-12LM	18 x 1.5	16 x 1.5	12	
	ZN115-15LM	22 x 1.5	18 x 1.5	15	
	ZN115-18LM	26 x 1.5	22 x 1.5	18	
	ZN115-22LM	30 x 2	26 x 1.5	22	
	ZN115-28LM	36 x 2	33 x 2	28	
	ZN115-35LM	45 x 2	42 x 2	35	
	ZN115-42LM	52 x 2	48 x 2	42	
	S	ZN115-6SM	14 x 1.5	12 x 1.5	6
		ZN115-8SM	16 x 1.5	14 x 1.5	8
		ZN115-10SM	18 x 1.5	16 x 1.5	10
		ZN115-12SM	20 x 1.5	18 x 1.5	12
		ZN115-14SM	22 x 1.5	20 x 1.5	14
ZN115-16SM		24 x 1.5	22 x 1.5	16	
ZN115-20SM		30 x 2	27 x 2	20	
ZN115-25SM		36 x 2	33 x 2	25	
ZN115-30SM		42 x 2	42 x 2	30	
ZN115-38SM	52 x 2	48 x 2	38		

RACCORDO COMBINATO ORIENTABILE A "TEE"

ADJUSTABLE MALE BRANCH "TEE"

TES MALE ORIENTABILE

SERIE	CODICE	FILETTO	FILETTO	
	CODE	THREAD	THREAD	
	CODICE	FILET	FILET	mm
		F1	F2	D

L	ZN129-22LR	30 x 2	3/4"-14	22
	ZN129-28LR	36 x 2	1"-11	28
	ZN129-35LR	45 x 2	1 1/4"-11	35
	ZN129-42LR	52 x 2	1 1/2"-11	42
S	ZN129-20SR	30 x 2	3/4"-14	20
	ZN129-25SR	36 x 2	1"-11	25
	ZN129-30SR	42 x 2	1 1/4"-11	30
	ZN129-38SR	52 x 2	1 1/2"-11	38

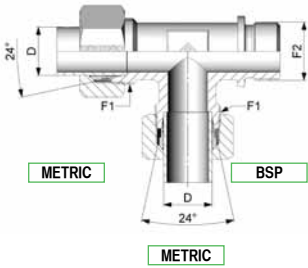

RACCORDO DI ESTREMITA' A "L" DIN 3852-2 FORMA B

"TEE" SIDE MALE

TES MALE RENVERSE

SERIE	CODICE	FILETTO	FILETTO	
	CODE	THREAD	THREAD	
	CODICE	FILET	FILET	mm
		F1	F2	D

LL	ZN127-4LLR	8 x 1	1/8"-28	4	
	ZN127-5LLR	10 x 1	1/8"-28	5	
	ZN127-6LLR	10 x 1	1/8"-28	6	
	ZN127-8LLR	12 x 1	1/8"-28	8	
	ZN127-10LLR	14 x 1	1/4"-19	10	
	ZN127-12LLR	16 x 1	1/4"-19	12	
	L	ZN127-6LR	12 x 1.5	1/8"-28	6
		ZN127-8LR	14 x 1.5	1/4"-19	8
		ZN127-10LR	16 x 1.5	1/4"-19	10
		ZN127-12LR	18 x 1.5	3/8"-19	12
ZN127-15LR		22 x 1.5	1/2"-14	15	
ZN127-18LR		26 x 1.5	1/2"-14	18	
ZN127-22LR		30 x 2	3/4"-14	22	
ZN127-28LR		36 x 2	1"-11	28	
ZN127-35LR		45 x 2	1 1/4"-11	35	
ZN127-42LR		52 x 2	1 1/2"-11	42	
S	ZN127-6SR	14 x 1.5	1/4"-19	6	
	ZN127-8SR	16 x 1.5	1/4"-19	8	
	ZN127-10SR	18 x 1.5	3/8"-19	10	
	ZN127-12SR	20 x 1.5	3/8"-19	12	
	ZN127-14SR	22 x 1.5	1/2"-14	14	
	ZN127-16SR	24 x 1.5	1/2"-14	16	
	ZN127-20SR	30 x 2	3/4"-14	20	
	ZN127-25SR	36 x 2	1"-11	25	
	ZN127-30SR	42 x 2	1 1/4"-11	30	
	ZN127-38SR	52 x 2	1 1/2"-11	38	

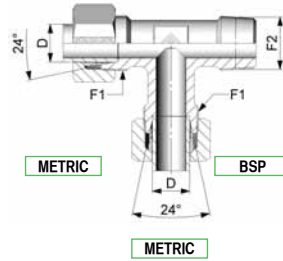

RACCORDO DI ESTREMITA' A "L" BSPT

"TEE" SIDE MALE

TES MALE RENVERSE

SERIE	CODICE	FILETTO	FILETTO	
	CODE	THREAD	THREAD	
	CODICE	FILET	FILET	mm
		F1	F2	D

LL	ZN127-4LLM	8 x 1	8 x 1	4	
	ZN127-5LLM	10 x 1	8 x 1	5	
	ZN127-6LLM	10 x 1	10 x 1	6	
	ZN127-8LLM	12 x 1	10 x 1	8	
L	ZN127-6LM	12 x 1.5	10 x 1	6	
	ZN127-8LM	14 x 1.5	12 x 1.5	8	
	ZN127-10LM	16 x 1.5	14 x 1.5	10	
	ZN127-12LM	18 x 1.5	16 x 1.5	12	
	ZN127-15LM	22 x 1.5	18 x 1.5	15	
	ZN127-18LM	26 x 1.5	22 x 1.5	18	
	S	ZN127-6SM	14 x 1.5	12 x 1.5	6
		ZN127-8SM	16 x 1.5	14 x 1.5	8
ZN127-10SM		18 x 1.5	16 x 1.5	10	
ZN127-12SM		20 x 1.5	18 x 1.5	12	
	ZN127-14SM	22 x 1.5	20 x 1.5	14	
	ZN127-16SM	24 x 1.5	22 x 1.5	16	

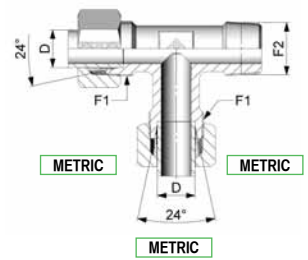

RACCORDO DI ESTREMITA' A "L" METRICO

"TEE" SIDE MALE

TES MALE RENVERSE

SERIE	CODICE	FILETTO	FILETTO	
	CODE	THREAD	THREAD	
	CODICE	FILET	FILET	mm
		F1	F2	D

LL	ZN127-4LLT	8 x 1	1/8"-27	4	
	ZN127-5LLT	10 x 1	1/8"-27	5	
	ZN127-6LLT	10 x 1	1/8"-27	6	
	ZN127-8LLT	12 x 1	1/8"-27	8	
	L	ZN127-6LT	12 x 1.5	1/8"-27	6
		ZN127-8LT	14 x 1.5	1/4"-18	8
		ZN127-10LT	16 x 1.5	1/4"-18	10
		ZN127-12LT	18 x 1.5	3/8"-18	12
		ZN127-15LT	22 x 1.5	1/2"-14	15
		ZN127-18LT	26 x 1.5	1/2"-14	18
ZN127-22LT		30 x 2	3/4"-14	22	
ZN127-28LT		36 x 2	1"-11/2	28	
ZN127-35LT		45 x 2	1 1/4"-11/2	35	
ZN127-42LT		52 x 2	1 1/2"-11/2	42	
S	ZN127-6ST	14 x 1.5	1/4"-18	6	
	ZN127-8ST	16 x 1.5	1/4"-18	8	
	ZN127-10ST	18 x 1.5	3/8"-18	10	
	ZN127-12ST	20 x 1.5	3/8"-18	12	
	ZN127-14ST	22 x 1.5	1/2"-14	14	
	ZN127-16ST	24 x 1.5	1/2"-14	16	
	ZN127-20ST	30 x 2	3/4"-14	20	
	ZN127-25ST	36 x 2	1"-11/2	25	
	ZN127-30ST	42 x 2	1 1/4"-11/2	30	
	ZN127-38ST	52 x 2	1 1/2"-11/2	38	

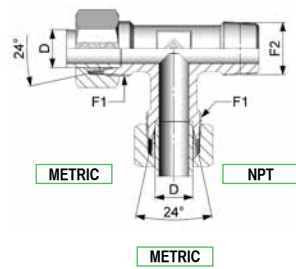

RACCORDO DI ESTREMITA' A "L" NPT

"TEE" SIDE MALE

TES MALE RENVERSE

SERIE	CODICE	FILETTO	FILETTO	
	CODE	THREAD	THREAD	
	CODICE	FILET	FILET	mm
		F1	F2	D

L	ZN516-6LR	12 x 1.5	1/8"-28	6
	ZN516-8LR	14 x 1.5	1/4"-19	8
	ZN516-10LR	16 x 1.5	1/4"-19	10
	ZN516-12LR	18 x 1.5	3/8"-19	12
	ZN516-15LR	22 x 1.5	1/2"-14	15
	ZN516-18LR	26 x 1.5	1/2"-14	18
	ZN516-22LR	30 x 2	3/4"-14	22
	ZN516-28LR	36 x 2	1"-11	28
	ZN516-35LR	45 x 2	1 1/4"-11	35
	ZN516-42LR	52 x 2	1 1/2"-11	42
S	ZN516-6SR	14 x 1.5	1/4"-19	6
	ZN516-8SR	16 x 1.5	1/4"-19	8
	ZN516-10SR	18 x 1.5	3/8"-19	10
	ZN516-12SR	20 x 1.5	3/8"-19	12
	ZN516-16SR	24 x 1.5	1/2"-14	16
	ZN516-20SR	30 x 2	3/4"-14	20
	ZN516-25SR	36 x 2	1"-11	25
	ZN516-30SR	42 x 2	1 1/4"-11	30
	ZN516-38SR	52 x 2	1 1/2"-11	38

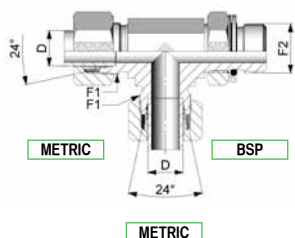

RACCORDO ORIENTABILE
A "TEE" CON CONTRODADO

ADJUSTABLE "TEE" SIDE MALE

TES MALE RENVERSE
ORIENTABLE

[1]

SERIE	CODICE	FILETTO	FILETTO	
	CODE	THREAD	THREAD	
	CODICE	FILET	FILET	mm
		F1	F2	D

L	ZN516-6LM	12 x 1.5	10 x 1	6
	ZN516-8LM	14 x 1.5	12 x 1.5	8
	ZN516-10LM	16 x 1.5	14 x 1.5	10
	ZN516-12LM	18 x 1.5	16 x 1.5	12
	ZN516-15LM	22 x 1.5	18 x 1.5	15
	ZN516-18LM	26 x 1.5	22 x 1.5	18
	ZN516-22LM	30 x 2	27 x 2	22
	ZN516-28LM	36 x 2	33 x 2	28
	ZN516-35LM	45 x 2	42 x 2	35
	ZN516-42LM	52 x 2	48 x 2	42
S	ZN516-6SM	14 x 1.5	12 x 1.5	6
	ZN516-8SM	16 x 1.5	14 x 1.5	8
	ZN516-10SM	18 x 1.5	16 x 1.5	10
	ZN516-12SM	20 x 1.5	18 x 1.5	12
	ZN516-16SM	24 x 1.5	22 x 1.5	16
	ZN516-20SM	30 x 2	27 x 2	20
	ZN516-25SM	36 x 2	33 x 2	25
	ZN516-30SM	42 x 2	42 x 2	30
	ZN516-38SM	52 x 2	48 x 2	38

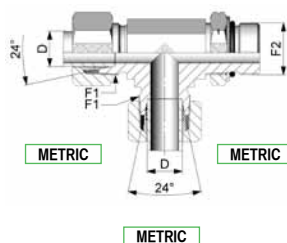

RACCORDO ORIENTABILE
A "L" CON CONTRODADO

ADJUSTABLE "TEE" SIDE MALE

TES MALE RENVERSE
ORIENTABLE

[1]

SERIE	CODICE	FILETTO	FILETTO	
	CODE	THREAD	THREAD	
	CODICE	FILET	FILET	mm
		F1	F2	D

L	ZN516-6L7/16U	12 x 1.5	7/16"-20	6
	ZN516-8L7/16U	14 x 1.5	7/16"-20	8
	ZN516-10L9/16U	16 x 1.5	9/16"-18	10
	ZN516-12L9/16U	18 x 1.5	9/16"-18	12
	ZN516-12L3/4U	18 x 1.5	3/4"-16	12
	ZN516-15L3/4U	22 x 1.5	3/4"-16	15
	ZN516-15L7/8U	22 x 1.5	7/8"-14	15
	ZN516-18L7/8U	26 x 1.5	7/8"-14	18
	ZN516-18L1.1/16U	26 x 1.5	1 1/16"-12	18
	ZN516-22L1.1/16U	30 x 2	1 1/16"-12	22
S	ZN516-28L1.5/16U	36 x 2	1 5/16"-12	28
	ZN516-35L1.5/8U	45 x 2	1 5/8"-12	35
	ZN516-42L1.7/8U	52 x 2	1 7/8"-12	42
	ZN516-6S7/16U	14 x 1.5	7/16"-20	6
	ZN516-8S9/16U	16 x 1.5	9/16"-18	8
	ZN516-10S9/16U	18 x 1.5	9/16"-18	10
	ZN516-12S3/4U	20 x 1.5	3/4"-16	12
	ZN516-16S7/8U	24 x 1.5	7/8"-14	16
	ZN516-20S1.1/16U	30 x 2	1 1/16"-12	20
	ZN516-25S1.1/16U	36 x 2	1 1/16"-12	25
ZN516-30S1.5/8U	42 x 2	1 5/8"-12	30	
ZN516-38S1.7/8U	52 x 2	1 7/8"-12	38	

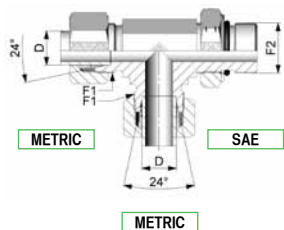

RACCORDO ORIENTABILE
A "TEE" CON CONTRODADO

ADJUSTABLE "TEE" SIDE MAL

TES MALE RENVERSE
ORIENTABLE

[1]

SERIE	CODICE	FILETTO	FILETTO	
	CODE	THREAD	THREAD	
	CODICE	FILET	FILET	mm
		F1	F2	D

L	ZN116-6LR	12 x 1.5	1/8"-28	6
	ZN116-8LR	14 x 1.5	1/4"-19	8
	ZN116-10LR	16 x 1.5	1/4"-19	10
	ZN116-12LR	18 x 1.5	3/8"-19	12
	ZN116-15LR	22 x 1.5	1/2"-14	15
	ZN116-18LR	26 x 1.5	1/2"-14	18
	ZN116-22LR	30 x 2	3/4"-14	22
	ZN116-28LR	36 x 2	1"-11	28
	ZN116-35LR	45 x 2	1 1/4"-11	35
	ZN116-42LR	52 x 2	1 1/2"-11	42
S	ZN116-6SR	14 x 1.5	1/4"-19	6
	ZN116-8SR	16 x 1.5	1/4"-19	8
	ZN116-10SR	18 x 1.5	3/8"-19	10
	ZN116-12SR	20 x 1.5	3/8"-19	12
	ZN116-14SR	22 x 1.5	1/2"-14	14
	ZN116-16SR	24 x 1.5	1/2"-14	16
	ZN116-20SR	30 x 2	3/4"-14	20
	ZN116-25SR	36 x 2	1"-11	25
	ZN116-30SR	42 x 2	1 1/4"-11	30
	ZN116-38SR	52 x 2	1 1/2"-11	38

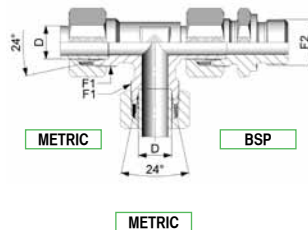

RACCORDO COMBINATO
ORIENTABILE A "L"

ADJUSTABLE "TEE" SIDE MALE

TES MALE RENVERSE
ORIENTABLE

[1]

SERIE	CODICE	FILETTO	FILETTO	mm
	CODE	THREAD	THREAD	
	CODICE	FILET	FILET	
	F1	F2	D	

L	ZN116-6LM	12 x 1.5	10 x 1	6	
	ZN116-8LM	14 x 1.5	12 x 1.5	8	
	ZN116-10LM	16 x 1.5	14 x 1.5	10	
	ZN116-12LM	18 x 1.5	16 x 1.5	12	
	ZN116-15LM	22 x 1.5	18 x 1.5	15	
	ZN116-18LM	26 x 1.5	22 x 1.5	18	
	ZN116-22LM	30 x 2	26 x 1.5	22	
	ZN116-28LM	36 x 2	33 x 2	28	
	ZN116-35LM	45 x 2	42 x 2	35	
	ZN116-42LM	52 x 2	48 x 2	42	
	S	ZN116-6SM	14 x 1.5	12 x 1.5	6
		ZN116-8SM	16 x 1.5	14 x 1.5	8
		ZN116-10SM	18 x 1.5	16 x 1.5	10
		ZN116-12SM	20 x 1.5	18 x 1.5	12
ZN116-14SM		22 x 1.5	20 x 1.5	14	
ZN116-16SM		24 x 1.5	22 x 1.5	16	
ZN116-20SM		30 x 2	27 x 2	20	
ZN116-25SM		36 x 2	33 x 2	25	
ZN116-30SM		42 x 2	42 x 2	30	
ZN116-38SM		52 x 2	48 x 2	38	

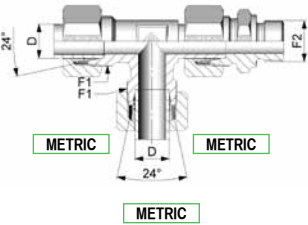

**RACCORDO COMBINATO
ORIENTABILE A "L"**

ADJUSTABLE "TEE" SIDE MALE

TES MALE RENVERSE
ORIENTABLE

SERIE	CODICE	FILETTO	mm
	CODE	THREAD	
	CODICE	FILET	
	F1	D	

L	ZN120-6L	12 x 1.5	6	
	ZN120-8L	14 x 1.5	8	
	ZN120-10L	16 x 1.5	10	
	ZN120-12L	18 x 1.5	12	
	ZN120-15L	22 x 1.5	15	
	ZN120-18L	26 x 1.5	18	
	ZN120-22L	30 x 2	22	
	ZN120-28L	36 x 2	28	
	ZN120-35L	45 x 2	35	
	ZN120-42L	52 x 2	42	
	S	ZN120-6S	14 x 1.5	6
		ZN120-8S	16 x 1.5	8
		ZN120-10S	18 x 1.5	10
		ZN120-12S	20 x 1.5	12
ZN120-14S		22 x 1.5	14	
ZN120-16S		24 x 1.5	16	
ZN120-20S		30 x 2	20	
ZN120-25S		36 x 2	25	
ZN120-30S		42 x 2	30	
ZN120-38S		52 x 2	38	

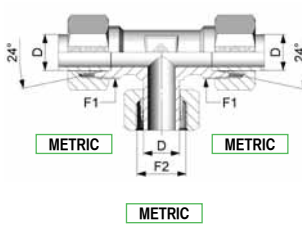

**RACCORDO ORIENTABILE
A "TEE"**

FEMALE BRANCH "TEE"

TES FEMALE

SERIE	CODICE	FILETTO	mm
	CODE	THREAD	
	CODICE	FILET	
	F1	D	

L	ZN121-6L	12 x 1.5	6	
	ZN121-8L	14 x 1.5	8	
	ZN121-10L	16 x 1.5	10	
	ZN121-12L	18 x 1.5	12	
	ZN121-15L	22 x 1.5	15	
	ZN121-18L	26 x 1.5	18	
	ZN121-22L	30 x 2	22	
	ZN121-28L	36 x 2	28	
	ZN121-35L	45 x 2	35	
	ZN121-42L	52 x 2	42	
	S	ZN121-6S	14 x 1.5	6
		ZN121-8S	16 x 1.5	8
		ZN121-10S	18 x 1.5	10
		ZN121-12S	20 x 1.5	12
ZN121-14S		22 x 1.5	14	
ZN121-16S		24 x 1.5	16	
ZN121-20S		30 x 2	20	
ZN121-25S		36 x 2	25	
ZN121-30S		42 x 2	30	
ZN121-38S		52 x 2	38	

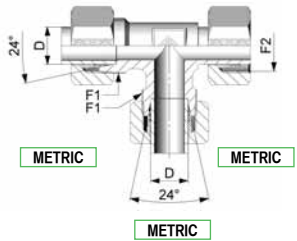

**RACCORDO COMBINATO
ORIENTABILE A "L"**

SIDE FEMALE "TEE"

TES FEMALE RENVERSE

SERIE	CODICE	FILETTO	mm
	CODE	THREAD	
	CODICE	FILET	
	F1	D	

LL	ZN101-4LL	8 x 1	4	
	ZN101-5LL	10 x 1	5	
	ZN101-6LL	10 x 1	6	
	ZN101-8LL	12 x 1	8	
	ZN101-10LL	14 x 1	10	
	ZN101-12LL	16 x 1	12	
	L	ZN101-6L	12 x 1.5	6
		ZN101-8L	14 x 1.5	8
		ZN101-10L	16 x 1.5	10
		ZN101-12L	18 x 1.5	12
ZN101-15L		22 x 1.5	15	
ZN101-18L		26 x 1.5	18	
ZN101-22L		30 x 2	22	
ZN101-28L		36 x 2	28	
ZN101-35L		45 x 2	35	
ZN101-42L		52 x 2	42	
S	ZN101-6S	14 x 1.5	6	
	ZN101-8S	16 x 1.5	8	
	ZN101-10S	18 x 1.5	10	
	ZN101-12S	20 x 1.5	12	
	ZN101-14S	22 x 1.5	14	
	ZN101-16S	24 x 1.5	16	
	ZN101-20S	30 x 2	20	
	ZN101-25S	36 x 2	25	
	ZN101-30S	42 x 2	30	
	ZN101-38S	52 x 2	38	

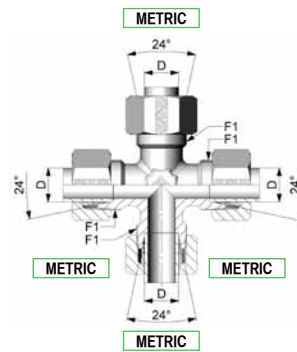

**RACCORDO INTERMEDIO
A CROCE**

EQUAL CROSS JUNCTION

UNION CROIX EGALE

SERIE	CODICE	mm
	CODE	D
	CODICE	



METRIC

L	ZN324-6L	6
	ZN324-8L	8
	ZN324-10L	10
	ZN324-12L	12
	ZN324-15L	15
	ZN324-18L	18
	ZN324-22L	22
	ZN324-28L	28
	ZN324-35L	35
	ZN324-42L	42
S	ZN324-6S	6
	ZN324-8S	8
	ZN324-10S	10
	ZN324-12S	12
	ZN324-14S	14
	ZN324-16S	16
	ZN324-20S	20
	ZN324-25S	25
	ZN324-30S	30
	ZN324-38S	38

TAPPO PER ATTACCO ZN324 CON TENUTA O-RING

PIPE CUP FOR ZN324 CONNECTION WITH O-RING SEAL

BOUCHON POUR TUBES ZN324 AVEC JOINT TORIQUE

1

SERIE	CODICE	FILETTO	mm
	CODE	THREAD	
	CODICE	FILET	D
		F1	

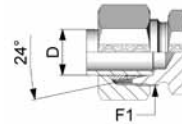

METRIC

L	ZN296-6L	12 x 1.5	6
	ZN296-8L	14 x 1.5	8
	ZN296-10L	16 x 1.5	10
	ZN296-12L	18 x 1.5	12
	ZN296-15L	22 x 1.5	15
	ZN296-18L	26 x 1.5	18
	ZN296-22L	30 x 2	22
	ZN296-28L	36 x 2	28
	ZN296-35L	45 x 2	35
	ZN296-42L	52 x 2	42
S	ZN296-6S	14 x 1.5	6
	ZN296-8S	16 x 1.5	8
	ZN296-10S	18 x 1.5	10
	ZN296-12S	20 x 1.5	12
	ZN296-14S	22 x 1.5	14
	ZN296-16S	24 x 1.5	16
	ZN296-20S	30 x 2	20
	ZN296-25S	36 x 2	25
	ZN296-30S	42 x 2	30
	ZN296-38S	52 x 2	38

TAPPO DI CHIUSURA TUBI

PLUG

BOUCHON MALE

Per qualsiasi dubbio, chiarimento, nuova applicazione, aggiornamento o specifiche tecniche più dettagliate sui prodotti OLMARK, si invita a consultare sempre la Direzione Tecnica OLEOMARKET.

Per i prodotti contemplati nel presente catalogo non è sempre garantita la disponibilità a magazzino. Per le opportune verifiche, in fase di ordine, si invita a consultare la Direzione Commerciale OLEOMARKET.

In considerazione delle particolari applicazioni di alcuni prodotti codificati nel presente catalogo, avvertiamo preventivamente che l'accettazione e/o l'evasione dell'ordine possono essere assoggettate a lotto economico di produzione minimo predefinito.

ASSOLUTAMENTE VIETATA la riproduzione, anche parziale, dei disegni e dei dati contenuti in catalogo.

Tutti i prodotti a marchio OLMARK sono garantiti dal trattamento di zincatura "PLATINUM" (ove previsto trattamento) che bandisce l'utilizzo di metalli pesanti nei trattamenti superficiali (Cr VI) nel pieno rispetto delle normative internazionali.

A richiesta, in aggiunta allo standard PLATINUM, sono disponibili anche i seguenti trattamenti superficiali: PLATINUM-ZN; PLATINUM-NC e NOCTIS (chiedere dettagli e specifiche al comparto tecnico Oleomarket).

Indicative e non impegnative, il presente catalogo riporta solo le caratteristiche principali per l'individuazione del prodotto.

Tutti i dati riportati sono aggiornati al mese di marzo 2019, data di pubblicazione del presente catalogo.

OLEOMARKET allo scopo di migliorare i propri prodotti si riserva di apportare, in qualsiasi momento e senza alcun obbligo di preavviso, tutte le modifiche TECNICHE e DIMENSIONALI necessarie.

NOTE

- 1 Completo di guarnizione NBR (VITON a richiesta)
- 2 Guarnizione O-ring esclusa (fornibile su richiesta)
- 3 Completo di tappo/cappuccio di protezione
- 6 La consegna di questo prodotto può essere vincolata a tempi o a lotti economici di produzione variabili e definibili al momento dell'ordine
- 7 Si consiglia di NON utilizzare per nuove applicazioni
- A I filetti dei raccordi devono essere sempre lubrificati prima del serraggio
- B Nm - coppia id serraggio consigliata per dadi girevoli tipo pressato
- C Work Pressure = pressione massima considerata con Safety Factor max 1:4

For any doubt, clarification, new application, update or more detailed technical specifications on OLMARK products, please always consult the OLEOMARKET Technical Department.

For the products listed in this catalog it is not always guaranteed the stock availability. For the appropriate verifications, during the order step, please consult the OLEOMARKET Sales Department.

Considering the special applications of some products codified in this catalog, we inform in advance that the acceptance and / or the processing of the order may be subject to minimum preset economical production batch quantity.

The copy, even partial, of the drawings and of the contents of this catalogue is strictly forbidden.

All OLMARK branded products are guaranteed by galvanizing treatment "PLATINUM" (Where required treatment) which forbids the use of heavy metals in surface treatments (Cr VI) in full compliance with international regulations.

On request, in addition to the PLATINUM standard, the following surface treatments are also available: PLATINUM-ZN; PLATINUM-NC and NOCTIS (please ask more details and specifications to Oleomarket technical division).

Indicative and not binding, this catalog shows only the main characteristics for the identification of the product.

All the data reported are updated at March 2019, date of the publication of the catalogue.

OLEOMARKET, in order to improve its own production process, reserves the right to make at any time and without prior notice any TECHNICAL and DIMENSIONAL changes necessary.

NOTES

- 1 Complete with NBR seal (VITON on request)
- 2 O-ring seal not included (available on request)
- 3 Protective cap included with the fitting
- 6 The delivery of this product can be linked to variable times or production minimum batches that have to be defined at the order step
- 7 It is recommended NOT to use for new applications
- A The threads of the fittings must always be lubricated before tightening
- B Recommended tightening torque for crimped nuts
- C Work pressure
Considered Maximum pressure with Safety Factor max 1:4

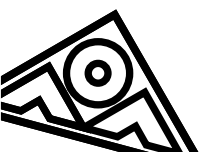

Adapters

WWW.OLMARK.COM

PRODOTTI CHE RACCONTANO CIÒ CHE SIAMO
PRODUCTS WHICH TELL THE STORY OF WHO WE ARE

WWW.OLMARK.COM

OLEOMARKET srl

Via Cisa Ligure, 123
42041 Lentigione
(Reggio Emilia) Italy

Tel. +39 0522 680821
Fax. +39 0522 680263
info@olmark.com



1979-2019

40th Anniversary Celebration

OLEOMARKET © 2019
Adapters LC3C
ITA/ING 1000/SET 2019
Printed in Italy

www.natdesign.eu

PRODOTTI CHE RACCONTANO CIÒ CHE SIAMO
PRODUCTS WHICH TELL THE STORY OF WHO WE ARE

WWW.OLMARK.COM

OLEOMARKET srl

Via Cisa Ligure, 123
42041 Lentigione
(Reggio Emilia) Italy

Tel. +39 0522 680821
Fax. +39 0522 680263
info@olmark.com



40th Anniversary Celebration

OLEOMARKET © 2019
Adapters LC3C
ITA/ING 1000/SET 2019
Printed in Italy

www.natdesign.eu